Home
TELEPHONE
383-4111
CLASSIFIED
386-2121

The Daily Colonist.

Sunny, high 20
Weather Details on Page 2

Vancouver Island's leading newspaper since 1858

No. 226 – 119th Year | VICTORIA, BRITISH COLUMBIA, SUNDAY, SEPTEMBER 11, 1977 | 15c Daily, 30c Sunday

IRA seeks pan-Celtic alliance

BELFAST (Reuter) — Irish guerrillas on Saturday proposed an alliance among militant nationalists in Scotland, Wales and Northern Ireland to fight together for independence from England.

The proposal came in a special article printed in the weekly newspaper Republican News, mouthpiece of the provisional Irish Republican Army.

The article said that if Scotland and Wales are not granted their independence from England soon, militants in both countries would resort to violence creating a similar situation as in Northern Ireland where the IRA is fighting for British withdrawal.

The newspaper says Scots, Welsh and Irish republicans already have made contact in English jails where many of them are serving long terms for terrorism.

It invites the Welsh and Scots to support the IRA.

"If the Scottish and Welsh nationalists were to support the call for British withdrawal from Northern Ireland we would have indeed found new allies who at a future date may well be calling on the Irish people for a practical demonstration of solidarity," the paper said.

There have been persistent reports that Scottish and Welsh revolutionaries have received arms and sabotage training at secret camps in the Wicklow Mountains near Dublin.

Arabs to limit oil flow again

Pressure for peace progress

JEDDAH (Reuter) — Saudi Arabia intends to resume curbs on oil production to spur world pressure for peace in the Middle East, a Saudi newspaper quoted Oil Minister Sheikh Ahmed Zaki Yamani as saying today.

The country will impose a production ceiling of 8.5 million barrels a day and will not lift it until constructive progress is made toward a settlement between Israel and its Arab foes.

The newspaper, al-Madina, said Yamani disclosed the move Saturday to a three-man group of visiting Japanese parliamentarians.

Al-Madina said a report from the Japanese embassy here to the foreign ministry in Tokyo said Yamani also told other Japanese during a meeting last Tuesday that Saudi Arabia was expected to sign an agreement on the nationalization of the Arabian American Oil Co. (ARAMCO) as early as next Tuesday.

Al-Madina's report said Yamani appealed to the Japanese he was meeting to persuade Tokyo to press the United States to secure peace in the Middle East and a total Israeli withdrawal from occupied Arab lands.

Saudi Arabia operated a similar ceiling on oil production until last December when it was abandoned during a dispute with its partners in the Organization of Petroleum Exporting Countries over price increases.

Saudi Arabia produces about one-quarter of OPEC oil and is the only country capable of stepping up output substantially to meet increases in world demand.

Yamani said when he lifted the previous 8.5-million barrel limit on oil production that demand would be allowed to determine its supply.

The Saudi government later said it would produce an average of 10 million barrels a day in the first quarter of 1977. This level was reached in March and April but has declined since.

The OPEC price row was settled in July when all 13 members agreed to co-ordinate price levels.

Saudi Arabia and the United Arab Emirates stepped out of line last December by refusing to follow a majority decision to raise prices by 10 per cent from Jan. 1. They opted for a five-per-cent increase.

It was then that Yamani announced Saudi Arabia would no longer limit production to 8.5 million barrels a day.

PM expected Quebec 'no', says Clark

PORT CARLING, Ont. (CP) — Opposition leader Joe Clark said Saturday that Prime Minister Trudeau knew in advance Quebec would reject his proposal for writing minority language education rights into the constitution.

"What he was trying to do was escalate the sense of conflict between the federal government and the province of Quebec," he told almost 300 Ontario Young Progressive Conservatives meeting at this resort about 55 kilometres (35 miles) north of Orillia.

Clark criticized the letter Trudeau sent to the 10 provincial premiers making the suggestions which Quebec Premier Rene Levesque rejected Friday.

The Opposition leader said the constitutional changes were dangerous because they set up one set of rules for nine provinces and another set for Quebec.

He accused the prime minister of "a dramatic reversal" of a previous position because since 1968 Trudeau has rejected the notion of special status for Quebec.

"The constitutional guarantees which Mr. Trudeau is proposing would not apply equally to all provinces," Clark said.

He reiterated that a Conservative government would take Quebec's language legislation to the Supreme Court of Canada for a constitutional test.

Trudeau, he said, is doing Quebecers affected by the legislation a desservice by not asking for such clarification.

A Conservative government would ask for a court ruling "not necessarily to challenge the bill but to see if it limits constitutional rights of the people affected."

Clark also said the federal government has not done enough to improve Canada's ailing economy.

He said the government has not had a true finance minister since 1967 because it has not treated the economy with the priority it deserves.

Donald Macdonald, federal finance minister, announced his resignation earlier this week. His predecessor, John Turner, also quit the job.

Clark said that creating jobs should also be a government priority in light of the 840,000 out of work and the more than one million students who will come on to the labor market in the next four years.

Inside

Dayan revives refugee plan —Page 2

Another Gandhi son faces allegations —Page 3

Lions extend winning streak —Page 18

Chris Evert wins third U.S. title —Page 19

We're redundant, says justice body —Page 26

	Page
The Arts	32
Background	5
Bridge	45
Checkmate	34
Classified	44-58
Comics	42
Crossword	46
Editorials	4
Entertainment	38, 39
Family	31-36
Finance	10, 11
Names in the News	27
Reporter's Notebook	31
Sports	16, 18-21
Stamp Packet	38
Travel	22-25
Week in Records	33
Your Good Health	36

—AP

Dutch children play in ruins of school burned by protesters Friday; RMS stands for Republic of South Molucca

Breadline chaos erupts in U.K.

LONDON (UPI) — Bakery chains went on strike across Britain Saturday, causing panic buying that cleaned the shelves of family-owned bakeries in one hour and put loaves of bread on the black market. One union leader warned, "There will be no bread by Wednesday".

The London ambulance service answered dozens of calls to assist fainting women who collapsed in breadlines and police were called out to clear a traffic jam on a main highway outside London where drivers abandoned their cars outside a family bakery which was still producing.

Arms raid uncovers new hostage scheme

ASSEN, The Netherlands (Reuter) — Dutch police said Saturday they have foiled plans for a new hostage attempt by militant young members of the country's immigrant South Moluccan community.

A blueprint of the plot was found during a snap police and army search of Moluccan homes in Assen and nearby Bovensmilde, police reported. One man was arrested.

Chief public prosecutor Jan Muntendam told a news conference: "We are now studying the plan. It is too early to say how serious it is."

The plan was found during a search of Moluccan homes for illegal weapons after three days of rioting prompted by the trial of young Moluccans who seized more than 150 hostages in attacks on a school and a train near Assen earlier this year.

Muntendam said the search, during which one policeman was shot in the leg, unearthed firearms — including two machineguns, pistols, ammunition, clubs, knives, and a crate of gasoline bombs.

In all, 32 Moluccans were detained, but 28 were released later, with three others held for questioning and one arrested.

During the siege earlier this year, the South Moluccans were seeking support for demands for an independent Moluccan homeland in Indonesia.

Six gunmen and two hostages died June 11 when Dutch marines stormed the train and the village school of Bovensmilde to end the 19-day double siege.

The eight surviving Moluccans of that siege were tried.

The trial ended Friday with the prosecution demanding 10-year sentences for seven defendants and four years for the eighth. The verdict and sentences will be announced on Sept. 22.

Armored cars and riot squad vehicles sealed off the Moluccan sections of Assen and Bovensmilde, six miles away, at dawn and hundreds of policemen and troops using metal detectors began a house-to-house search for hidden weapons.

Gunfire was exchanged with police in both areas.

A helicopter hovered over

Page 2 — Moluccans

U.S. OFFICIALS EMBARRASSED

'Sorry for Ray's remarks'

OLYMPIA, Wash. (AP) — A state legislative leader, co-operating with a Canadian national oil port study, apologized Saturday to Canadian and British Columbia leaders for remarks of Washington Governor Dixy Lee Ray.

Representiative King Lysen, lower house energy and utilities committee chairman, who co-operated in recent hearings in British Columbia of the West Coast oil ports inquiry was joined in his criticism by Representative Ron Dunlap.

A letter to Prime Minister Trudeau and Premier Bennett, offered "all Canadians my sincerest apology for this regretful incident."

The legislators were reacting to an interview with Ray which appeared in Canadian and U.S. newspapers in which the governor told Canadians to "mind your business and we'll mind ours." She said she wasn't much interested in what Canadians have to say about U.S. affairs.

Inquiry commissioner Andrew R. Thompson and his staff "have gone to great efforts to ensure the involvement of Washington citizens and my committee in your inquiry's analysis of the three oil port proposals for Cherry Point, Port Angeles and Kitimat," said Lysen in his letter. "I find myself personally embarrassed . . ."

"I hope you do not construe Governor Ray's comments as reflective of the views of either the people of the state of Washington or their representatives in the Washington state legislature."

Lysen said he is afraid the remarks will discourage invited Canadian participation in future hearings starting Oct. 5 on Ray's proposal to change the federal coastal zone management plan to remove a ban on oil ports east of Port Angeles.

At the Thompson inquiry hearings, Canadian officials privately expressed surprise that the Washington executive was not represented and expressed no interest in them. But both the Canadian staff and Washington legislative staffs have conferred several times on the issue, Lysen said.

Guatemala quake 5.5

MEXICO CITY (UPI) — An earthquake measuring 5.5 on the open-ended Richter scale, apparently centred in Guatemala, was recorded Saturday by the Tacubaya Observatory.

The observatory said the early morning quake was about 680 miles southeast of Mexico City, which would place the epicentre in Guatemala.

No reports of damage were received in Mexico or Guatemala.

Police free man, 75, from son's 'prison'

INVERNESS, Fla. (AP) — A 75-year-old man was reported in fair condition Saturday after he was freed from a small room in the back of a garage which authorities say may have been his prison for 2½ years.

The Citrus County sherriff's department said deputies released Joseph Hampl from a locked eight-foot by 12-foot room and charged his son, Stanley, 45, and daughter-in-law, Victoria, 31, with false imprisonment.

The deputy said the room was furnished with a bed, small table and a portable toilet. He said there was no running water and the toilet was emptied once a week.

Sun burns brightest on energy horizon

Coal, atomic power have only short future—U.S. study

WASHINGTON (UPI) — Developments during the past two years suggest that coal and nuclear power have no long-term future, leaving the sun as the only hope for solving global energy needs, a new major report said Saturday.

Compared to the 20 per cent of all energy now supplied by some form of solar power, the report said, the world could draw up to 40 per cent of its energy from the sun by the turn of the century and 75 per cent by the year 2025.

It said the range of possibilities extends from solar heating and solar cells producing electricity for an investment of as little as 50 cents a watt to indirect tapping of the sun through windmills, falling water and the use of waste or crops as an energy source.

Windmills and falling water are considered indirect solar energy sources because the sun's heat creates the atmospheric conditions that produce wind, rain, water evaporation and so forth. Wastes such as corn stubble and even manure contain the energy absorbed from the sun by growing plants.

"Such a transition (to tapping solar energy sources) would not be cheap or easy, but its benefits would far outweigh the costs and difficulties," said the study by Denis Hayes of the Worldwatch Institute, a private, non-profit Washington research organization.

"Two years ago the world appeared to have three energy alternatives on which to build a sustainable post-petroleum world: coal, nuclear power and solar energy. Today we have one clear-cut option: the sun."

The 240-page study is the most comprehensive produced by Hayes, who has written a number of other energy reports on specific issues. It is the second book-length study issued by Worldwatch and the W.W. Norton publishing company.

Despite all the talk of an energy crisis, Hayes said, "we are not running out of energy."

He said the things really in short supply are cheap oil and gas, money to pay for "a doubling and redoubling" of energy supply systems, political willingness to accept the social costs of continued rapid energy growth, environmental capacity to handle energy wastes and time to adjust to new realities.

Hayes said little real progress has been made toward solving those problems during the past two decades, while the range of choices to deal with such issues is rapidly diminishing in both developed and developing nations.

"The rhetoric that public officials in the world's capitals lavish upon the energy 'crisis' is not being translated into action," he said.

"Most energy policy is being framed as though it were addressing a problem that our grandchildren will inherit. But the energy crisis is our crisis. Oil and natural gas are our principal means of bridging today and tomorrow,

Page 2 — Sun

—AP

Tiger cools off

Tiger hangs onto floating beer keg in lake at Great Adventure Safari and Entertainment Park in Jackson Township, N.J. Big cat is just playful youngster taking cooling dip.

Somalia cries foul

Ethiopia claims gains in two-front offensive

NAIROBI (UPI) — Ethiopia claimed advances in heavy fighting on two fronts Saturday and said its forces have taken the offensive against Somali rebels and Eritrean seccessionists.

The latest communique on the three-month-old war with Somalia for control of the horn of Africa followed an announcement of the third major shakeup of the Ethiopian armed forces command in six weeks.

Somalia issued a communique Saturday denoucing new "socialist" support for Ethiopia and vowing to go its own way and become "non-aligned" after years of reliance on the Soviet Union.

The Somalis charged that Ethiopian warplanes attacked a northern Somali city but said only one Soviet-supplied cargo plane was damaged in the raid.

The latest Ethiopian communique, broadcast by Addis Ababa Radio, reported "intensified and fierce fighting" around the town of Jijiga in the Ogaden Desert.

It said Ethiopian forces were "transforming the defensive war into an offensive one. They have inflicted heavy damage on the Somali forces."

On the Eritrean front in the north, the radio said Ethiopian forces reopened the road of Adi Keih, 125 miles south of the provincial capital of Asmara, after "fierce fighting."

Addis Ababa radio announced that Brig. Gen. Taye Tilahun, formerly air force commander, was named to be the country's new defence minister, replacing Ato Ayalew Mandefro, named to an ambassadorial post.

The appointments also included a new armed forces chief of staff, Col. Haile Giorgis Mariam, and a new commander of the air force, Col. Fanta Belai.

The radio said that a new chief administrator was named for the Mararge military region, where heavy fighting is raging around the Ogaden desert stronghold of Jijiga, about 60 miles from the Somali border.

No reason was given for the changes, but in three months of desert warfare the Ethiopians have lost more than 90 per cent of their southern provinces to Somali-backed rebels fighting to annex the Ogaden from Ethiopia and add it to part of a "Greater Somalia."

Ethiopian strongman Mengistu Haile Mariam admitted in an earlier shakeup that the military had suffered severe setbacks and ordered the total mobilization of the nation's manpower and industrial resources to try to halt the wars raging on two fronts — the Ogaden and with Eritrean secessionists in the north.

Second case of cholera

TEL AVIV (UPI) — The second case of cholera reported during the current outbreak of the disease in neighboring Syria and Jordan struck a woman in the occupied West Bank of Jordan, an Israeli health ministry spokesman said Saturday.

The woman, a 50-year-old resident of Jenin, was hospitalized in the West Bank town of Nablus five days after rturning from a visit to Jordan, the spokesman said.

Hostage deadline passes

Schmidt awaits kidnappers' word

BONN (Reuter) — Chancellor Helmut Schmidt conferred with leading cabinet members Saturday as a worried government waited for word from the kidnappers of West German's top industrial leader.

Meanwhile, Swisss lawyer Denis Payot kept vigil in Geneva. The government has named him as a go-between and asked the kidnappers of Dr. Hanns-Martin Schleyer to contact him.

The kidnappers have sent no word since an ultimatum demanding that 11 imprisoned guerrillas be released by noon Friday. The mailed message reached West German authorities after the noon deadline.

The government said Saturday Chancellor Schmidt held a two-hour meeting early in the day with key ministers, federal police chief Horst Herold and Karl Werner, West Germany's ambassador to the United Nations European headquarters in Geneva.

No details of the discussions were released. The announcement was a rare break in the blackout of official news about the kidnapping.

In Stuttgart Saturday, 8,000 citizens marched in silent mourning for three police bodyguards gunned down by the guerrillas in Cologne last Monday when they kidnapped the 62-year-old leader of West Germany's top industrial association.

At an official ceremony, Hans Filbinger, Baden-Wuerttemberg state leader, called on the Bonn government to rigorously apply the "power of the state" against left-wing anarchists and their supporters, who he said were trying to destroy the moral foundations of the democratic state.

The ceremony Saturday was the third in the last five months for victims of left-wing attacks in West Germany. In April, suspected guerrillas killed chief public prosecutor Siegfried Buback, and his driver and bodyguard, in a shooting attack.

Five weeks ago, gunmen killed Juergen Ponto, a banker, at his home after an abortive kidnap attempt. Members of West German's most notorious guerrilla organization, the Baader-Meinhof gang, claimed responsibility for Schleyer's abduction.

The kidnappers call themselves the Siegfried Hausner Commando, after a guerrilla who died in an attack on West Germany's embassy in Stockholm 2½ years ago.

Playboy firm cutting staff

CHICAGO (UPI) — Seventy Playboy Enterprises employees ranging from executives to clerks have been fired in an effort to pare down administrative costs, a Playboy spokesman said Saturday.

Most of those fired worked at the Chicago offices, but some Los Angeles and New York employees were also let go, said Michael Murphy, circulation promotion director.

On eve of U.S. talks

Dayan revives plan to settle refugees

TEL AVIV (AP) — Foreign Minister Moshe Dayan proposed Saturday to resolve the Palestinian issue by settling most of the refugees in their countries of exile and offering 300,000 in the occupied Gaza strip a choice of Israeli or Jordanian citizenship.

The idea, suggested before and rejected repeatedly by the Arab countries, assumed fresh significance because it came days before Dayan's departure for the United States for indirect talks with Arab foreign ministers through U.S. State Secretary Cyrus Vance and President Carter.

Addressing a political meeting, Dayan ruled out statehood for the 1.6 million Palestinians who fled their homes in 1948 during the Arab-Israeli war that followed Israel's creation in Palestine.

He said acceptance of the statehood concept would lead to the Palestinians demanding not only a mini-state in the occupied West Bank of the Jordan River, but also the right to return to their former homes in Israel proper.

The hero of the 1967 Middle East war, during which Israel took the West Bank from Jordan and the rest of the Gaza strip from Egypt, criticized the U.S. for keeping alive the prospect of including the Palestine Liberation Organization in peace talks.

He said this raised false hopes among the refugees of an eventual return to their homes.

refugees of the Gaza Strip might be offered the choice of Israeli or Jordanian citizenship and the rest of the Arab countries where they now live, many in camps, fed by the United Nations.

Jordan, he said, is willing to integrate the 500,000 Palestinians in its kingdom. Kuwait, "where 120,000 Palestinians live and earn fat salaries, can do the same," he said.

Once the refugees are settled, Dayan said, Israel might enter a dialogue with the 700,000 Palestinians of the West Bank, most of whom are not refugees, "to find ways to live together."

Dayan said his solution would not work until the refugees had permanent homes.

"Supposing a Palestinian state went up in the West Bank" before the refugees become citizens elsewhere.

"What Arab state could then stand in the way of a refugee's demand to get back his original home? And his original home is right here," Dayan said, pointing at the floor.

"Divisions of Palestinians would arrive," he added.

In a barb aimed at the U.S., Dayan said he knows his solution means "a long and complex road, much more complex than taking a Brookings report and saying: here, sign and we have peace."

The Brookings Institute — a Washington think tank hired for consultation by government agencies — has played a part in the formulation of Carter administration Middle East policy.

5-Inch Continuous
GUTTER
in baked enamel
STORM WINDOWS
INSULATING WINDOWS
WINDOW REPLACEMENTS.
479-7121
FREE ESTIMATES
B.C. ALUMINUM
"THE NAME YOU KNOW"

Le Menu Gastronomique
LES ESCARGOTS DU BOURGUIGNON
SOUPE A L'ONION GRATINEE
LE CHATEAUBRIAND
LA SALADE NICOISE
BAKED ALASKA
SPANISH COFFEE
$16.95 PER PERSON (MIN. TWO)
Our unforgettable 5-course dinner
10.95 PER PERSON
SEPT. 12TH TO 15TH
BOUCHEE AUX PLAISIRS DE MORUE
fresh cod seasoned to perfection in a cream sauce surrounded by puff pastry
SOUPE DU JOUR
daily favourite soup
LA SALADE VERTE DU CHEF
The chef's green salad
LES TOURNEDOES MAISON
cuts of beef tenderloin sauteed with spices and cognac antonio's way
TARTE AUX POIRES
the truly french pear pie
CAFE
Antonio's
fine french cuisine
Reservations 384-7014
2 CENTENNIAL SQUARE

From Page 1

Moluccans

the Assen neighborhood, training a floodlight on the area and broadcasting warnings from a loudspeaker for residents to keep windows closed and stay indoors.

A Dutch resident living near the Moluccan neighborhood said the situation in the community "had become a real madhouse."

"Things could not go on much longer," the man, who declined to be identified, said. "If the police had not acted, I'm sure that quite a few of the Dutch population around here would have."

"We are not afraid of them (the South Moluccans)," the Dutchman said. "If they can get arms, I know that we can do so as well. And I know quite a few people who have done so already."

About 1,500 South Moluccans live in the 200 houses searched in Assen and about 900 in the 100 houses searched in Bovensmilde.

The main Moluccan political organization, Badan Persatuan, said in a telegram to the government Saturday that the searches in Assen were "beyond all proportions" and did not contribute to better relations between South Moluccans and Dutch authorities.

Sun brightest

From Page 1

and we are burning our bridges."

Hayes said the nuclear dream is fading fast because of environmental, economic and national security concerns. New reactor orders in the United States dropped from 36 in 1973 to two in 1976, he said, and official projections of nuclear power generation by the end of the century have been reduced almost two-thirds.

Coal faces similar obstacles, Hayes said, noting that a National Academy of Sciences study recently warned that continued heavy reliance on coal could lead to major, irreversible changes in global climate.

Hayes said developing or Third World nations have been similarly "stunned by a shortage of firewood and petroleum," their two dominant fuels.

Third World leaders once rejected anything other than the oil and atomic power of the industrialized nations, he said, but now they may be more willing to accept solar technology. He cited as examples Brazil's large methanol program, India's production of gas from waste and Middle East use of direct solar power.

hy-gain
CB SWEEPSTAKES
53 VALUABLE PRIZES TO BE WON!
A Supervan, Trips, Motorcycles and More
Entry forms available at
INTERCONNECT
2012 DOUGLAS ST.

PUZZLED BY YOUR JOB FUTURE?

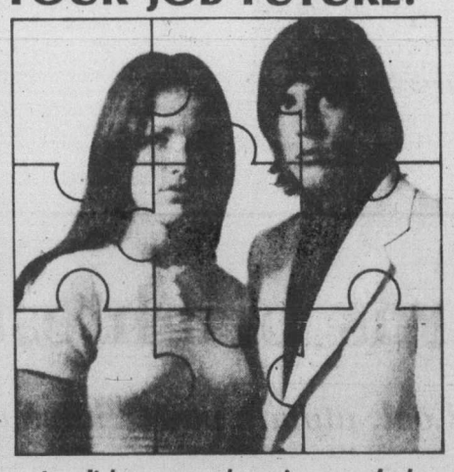

A solid career education can help you put the pieces together.
For the skills you need in an office career, consider Sprott Shaw. We have been training people — quickly, economically, and effectively — since 1913.
SECRETARIAL/CLERICAL/ACCOUNTING
Start solving the puzzle today!
SPROTT SHAW COLLEGE OF BUSINESS LTD.
384-1821
1012 Douglas St.

CAPITAL
IN SIDNEY
9819 Fifth St.
NEW HOURS
Open Mon.-Friday 9 to 9
Sat. 9 to 6
Sundays and Holidays 12 to 6.
SUPER FOODS
NOW WE HAVE TWO STORES TO SERVE YOU BETTER
50 WEST BURNSIDE
OPEN DAILY 9-9
Prices Effective Sept. 11, 12, 13, 14
We Reserve the Right to Limit Quantities
No. 1 Ready to Eat HAM
Shank Half Portion 1.09 lb.
Butt 1.14 lb.
Schneiders Ontario Medium CHEDDAR CHEESE lb. 1.59
FLETCHERS BACON ENDS 5-lb. box lb. 49¢
MOM'S MARGARINE 3 lb. pack 1.49
OLYMPIC BEEF STEAKETTES 5-lb. box lb. 79¢
CARNATION MILK 3 tall tins 1.09
PEEK FREAN BISCUITS Digestive Shortcake Chip Rings Nice, 15 oz. 89¢
BOSTON CORNED BEEF LOAF 12 oz. 95¢
CANADA NO. 1 LOCAL MIX and MATCH CABBAGE, CARROTS, MEDIUM ONIONS lb. 10¢
PUREX BATHROOM TISSUE 4-roll pack 99¢
PURINA 1 kg CAT CHOW, SEANIP DINNER, DAIRY DINNER, LIVER DINNER, A LA SEA DINNER, TUNA DINNER 99¢
CADBURY INSTANT CHOCOLATE 2 lbs. 1.59
PURINA Tender Vittles MOIST CAT FOOD 500 gr., 17.6-oz. King Size 89¢
NO. 1 CHIQUITA BANANAS 5 lbs. 1.00

The Weather

Sept 11, 1977

Sunny. Winds light. Saturday's precipitation nil. Sunshine 11 hours 42 minutes. Recorded high and low at Victoria airport 20 and 7. Today's forecast high and low 20 and 7. Today's sunrise 6:45 sunset 7:35 moonrise 4:54 a.m. moonset 6:35 p.m. Monday outlook sunny.

East coast of Vancouver Island sunny with a few morning fog patches. Winds light. Saturday's precipitation nil. Recorded high and low at Nanaimo 23 and 10. Forecast high and low 22 and 8. Monday outlook sunny.

West coast of Vancouver Island sunny. Winds light. Forecast high and low at Tofino 18 and 7. Monday outlook sunny.

Extended outlook, Tuesday through Thursday — Mostly fair and mild except some night and morning fog.

READINGS

	Max.	Min.	Precip.
St. John's	18	8	—
Halifax	21	15	0.3
Fredericton	24	7	—
Charlottetown	21	14	—
Montreal	24	16	1.0
Ottawa	22	14	1.4
Toronto	20	12	7.0
North Bay	15	10	—
Churchill	10	5	—
Thunder Bay	17	7	—
The Pas	18	7	—
Winnipeg	21	7	0.2
Brandon	21	2	—
Regina	19	2	—
Saskatoon	18	2	2.6
Prince Albert	18	4	0.8
North Battleford	18	2	—
Swift Current	17	4	—
Medicine Hat	20	9	—
Lethbridge	18	5	—
Calgary	15	3	—
Edmonton	17	2	—
Cranbrook	21	3	—
Castlegar	23	8	—
Penticton	24	7	—
Revelstoke	23	4	—
Princeton	24	3	—
Vancouver	18	9	—
Prince Rupert	14	5	—
Port Hardy	17	8	—
Tofino	20	7	—
Comox	20	9	—
Prince George	16	1	—
Williams Lake	16	3	—
Puntzi Mountain	17	0	—
Blue River	19	1	—
Kamloops	23	8	—
Dawson City	17	2	—
Whitehorse	13	1	—
Dease Lake	12	2	1.0
Fort Nelson	18	2	—
Fort St. John	16	2	—
Peace River	16	3	0.3
Yellowknife	9	7	3.0
Inuvik	14	0	—
Seattle	22	10	—
Spokane	24	8	—
Portland	25	11	—
San Francisco	19	11	—
Los Angeles	24	18	—
Phoenix	34	25	—
Las Vegas	34	26	1.0

TIDES AT VICTORIA
(Tides listed are Pacific Standard Time)

	Time H.M.	Ht. Ft.	Time H.M.	Ht. Ft.	Time H.M.	Ht. Ft.	Time H.M.	Ht. Ft.
10	06.50	3.1	14.25	7.5	18.55	6.5		
11	00.15	7.8	07.20	3.2	14.30	7.5	19.25	5.9
12	01.05	7.9	08.00	3.4	14.45	7.6	20.05	5.2
13	01.50	7.8	08.35	3.8	15.10	7.8	20.55	4.6

TIDES AT SOOKE

	Time H.M.	Ht. Ft.	Time H.M.	Ht. Ft.	Time H.M.	Ht. Ft.	Time H.M.	Ht. Ft.
10	06.15	3.9	12.55	8.1	17.45	7.0	23.05	9.1
11	06.45	3.8	13.20	8.3	18.25	6.5		
12	00.10	9.2	07.20	4.0	13.40	8.5	19.25	5.9
13	00.55	9.2	07.55	4.1	14.10	8.7	20.00	5.2

TIDES AT FULFORD HARBOUR

	Time H.M.	Ht. Ft.	Time H.M.	Ht. Ft.	Time H.M.	Ht. Ft.	Time H.M.	Ht. Ft.
10	01.20	9.1	08.15	3.6	16.00	10.0	21.20	7.4
11	02.20	9.3	09.10	3.6	16.15	10.1	21.55	6.8
12	03.20	9.5	09.50	3.8	16.50	10.1	22.15	6.1
13	04.10	9.6	10.25	4.2	17.00	10.2	23.00	5.3

Soviets celebrate Air Fleet Day

Lone parachutist descends past trio of smoke rockets spiralling down through sky over Moscow as people of Soviet Union celebrated U.S.S.R. Air Fleet Day.

Boeing payoff alleged

Another Gandhi cited

NEW DELHI (AP) — Investigators have found that questionable commissions amounting to $990,000 were paid by the Boeing Aircraft Co. of the United States to former prime minister Indira Gandhi's eldest son Rajiv, the Indian Express newspaper reported Saturday.

The English-language daily said the alleged payment, made in connection with India's purchase of three Boeing 737 jet airliners, was discovered by Indian investigators sent to Washington to investigate business dealings of Rajiv's controversial younger brother Sanjay.

It added the money was deposited in a foreign bank account for Rajiv, a pilot for Indian Airlines.

The newspaper said a representative of the Boeing Co., with headquarters in Seattle, Wash., confirmed the alleged payment in testimony before a U.S. Senate committee. It did not name the committee.

Rajiv Gandhi, 33, held no official position in his mother's government, but published reports claimed he had a hand in top government decisions involving India's commercial airlines during Mrs. Gnadhi's 21 months of national emergency rule.

Rajiv was not available for comment in the period immediately following publication of the Indian Express report. In the past, however, the Gandhi family has denied having any foreign bank accounts.

The Express said the investigators had been sent to Washington by the government of Prime Minister Morarji Desai to check on dealings during the Gandhi era. It said some investigators have flown to Sweden and West Germany.

The chief target of the investigation has been international deals made by firms controlled by Sanjay Gandhi, The Express said. So far he has been formally named in only one case alleging improper business transactions.

Unlike Sanjay, who ran for a Parliament seat and was defeated, Rajiv stayed out of the public eye and until now had not been implicated in any wrongdoing.

Typhoon heading for China

TOKYO (AP) — Typhoon Babe, packing 170-km.p.h. winds roared across the East China Sea toward the Chinese mainland Saturday after lashing Japan's Amami Oshima island chain. One person was reported killed, 77 were injured and thousands were left homeless.

The Central Meteorological Agency said the typhoon had lost some of its strength and speed and was travelling west-northwest at about 35 km.p.h.

Described by weathermen as one of the most powerful storms to hit Japan in recent years, Typhoon Babe dumped heavy rains over the western and southern parts of the country Friday and Saturday. Fringe winds and rains whipped southwestern Kyushu, badly damaging crops and property.

At least 14,927 persons were left homeless by the storm and were being housed in emergency shelters, the national police agency reported.

Police said 1,146 houses were destroyed, most of them collapsing under torrential downpours and landslides, another 1,097 were damaged and 5,826 were flooded. Air travel and rail service were disrupted across Japan.

Okino Erabu, a tiny island in the Amami Oshima chain 60 miles northeast of Okinawa, suffered the worst damage when 222-km.p.h. winds buffetted the area for two hours Friday night.

Close call for 'Elvis'

LONDON (Reuter) — It took four hours of fierce wrecking, but the fire brigade rescued a dripping wet Elvis the kitten Saturday after he fell into the toilet bowl and was accidentally flushed.

First the firemen had to rip out the lavatory, then they removed the piping and finally they whacked through thick concrete slabs to retrieve Elvis.

The rescue will cost Elvis' owners — Mr. and Mrs. Tom Flynn — heavily in repair bills, but they said it was all worth it.

Goodwill
COLLECTOR'S ITEMS
AUCTION
Saturday, Sept. 17, 1:30
220 BAY ST.

A Georgian Home of Immense Charm . . .

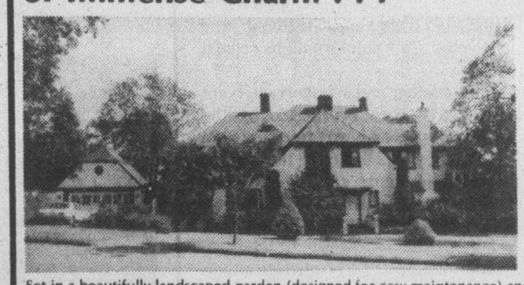

Set in a beautifully landscaped garden (designed for easy maintenance) and situated on a quiet cul-de-sac. Large entrance, four reception rooms, modern, well planned kitchen with larder, pantry and breakfast rooms, five bedrooms, four bathrooms, sewing room, playroom. This fine home has been meticulously maintained since 1927 and has been updated where necessary, all in keeping with its character.

Being offered at $212,000
by PETER NASH 598-3321 or 592-3473 (res.)
JACK MEARS OAK BAY REALTY LTD.
ROCKLAND

Trudeau may go

Macdonald expects Grit leadership race by 1980

OTTAWA (UPI) — Finance Minister Donald Macdonald says he expects Prime Minister Pierre Trudeau will plan to resign during the next parliament, "perhaps in three or four years."

Macdonald, who last Tuesday announced his own intention to retire from politics when the next election is called, says he expects a successor for Trudeau as head of the Liberal Party will come from newer members of the cabinet.

"I think that the present prime minister would be thinking of stepping down in the next Parliament, perhaps in three or four years' time," Macdonald, who will leave the cabinet in a few days, said in a CTV television interview to be shown today.

The departing finance minister said it will be an interesting time before Trudeau leaves because everyone will be studying newer members of the cabinet in search of a potential replacement.

"I think the truth of leadership contests in Canada in the recent past has been that it is these newer figures coming onto the scene who have better prospects of success in the leadership convention rather than those who have been around for a long time," he said.

Macdonald said he was ruling out a return to politics "in any fashion" because, at age 45 and after 15 years of holding some of the most important portfolios in the government, he felt it was time for a new career.

The chances of John Turner, the previous minister of finance and a loser to Trudeau in the 1968 leadership race, becoming the next leader were harmed by his resignation two years ago, Macdonald said.

"I think John would have to be very much concerned about the fact that he is out of the political sphere and each month that goes by it becomes more difficult for him to return . . .," he said.

Macdonald said he would reserve opinion on Turner as the next Liberal leader. "I think I'd like to look at the field at the time," he said.

DRINKING . . .
If you want to drink and can, that's your business. If you want to stop and can't, that's our business.
ALCOHOLICS ANONYMOUS
1-2020 Douglas St. 383-0415

Roofing?
Seamless Aluminum Gutters
Capital City Roofing
Guaranteed custom work—free estimates.
1920 OAK BAY AVE. 598-4441
GUTTERS • INSULATION • DOWNSPOUTS •
"WE DO A COMPLETE JOB"
9-3

Start Planting this fall, with:

Pyracantha (Firethorn) Staked and loaded with berries. 2 ft. 3.49 4 ft. 10.50
Wind Mill Palms 3.95
Clematis in Flower 3.95
Hydrangea's 2.40
Summer & Winter Heather ..... 99¢
Miniature Roses 2.89

FALL BULBS are arriving every week!

OPEN MON. TO SAT. 9-8
SUNDAY 9-5
PHONE 658-8812

Elk Lake Garden Centre
5450 PAT BAY HIGHWAY—Just Beside Elk Lake

LISTEN TO GOOD ADVICE FROM HARRY HURN
SAT. and SUN., 8:41-11:26 a.m., 1:45-3:36 p.m. on C-FAX
9-10

A Highlands Backroad Tour
BRIAN HOLLEY MOTORS AND SUBARU LEAD THE WAY TO INTERESTING PLACES IN AND AROUND VICTORIA....
(FIRST IN A SERIES)

There's a stretch of rugged, isolated backroad, less than nine miles from Brian Holley Motors in mid-town Victoria— and it's just waiting to be explored! It's made up of Finlayson Arm, Millstream Lake, and Durrance Roads. Driving there gives the feeling of being on logging roads many miles into the bush.

Our circle tour from mid-town Victoria totals about 30 miles, and makes a fun "Subaru Sunday Drive"— any day of the week! There are nice spots for picnicking, most notably Durrance Lake and Goldstream Park— and several good hiking trails, which we'll do in future columns.

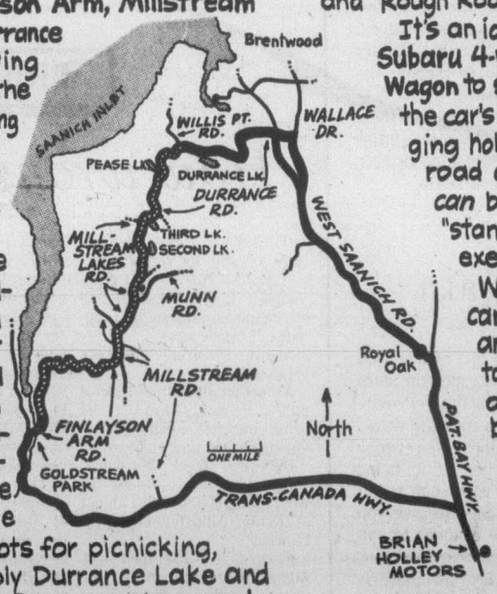

The roads between Durrance Lake and Goldstream are mostly dirt, rock, and gravel. Between Pease Lake and Second Lake, it's *very* rough! (Signs at each end note "Local Traffic Only", and "Rough Road Ahead".)

It's an ideal place for the Subaru 4-wheel-drive Station Wagon to show its stuff— and the car's agility makes dodging holes and humps in the road a snap! (The road *can* be driven by many "standard" cars, too—just exercise caution!)

Watch for approaching cars on the backroads, and horseback riders, too. The kids can keep an eye open for wild birds, rabbits, squirrels, and the odd deer.

The balance of the roads are pastoral, paved, and pleasant — fun driving for a car with Subaru's front-wheel-drive cornering abilities!

Have a pleasant drive....

ANOTHER NICE OUTING—TEST-DRIVING A SUBARU! 2- AND 4-WHEEL DRIVE FOR 'GO-ANYWHERE' TRACTION—AND THE CLEAN, EFFICIENT, SEEC-T ENGINE, FOR REGULAR GAS ECONOMY!

Brian Holley MOTORS LTD.
3319 DOUGLAS STREET • 384-1161
Two Blocks North of Mayfair Mall

Colonist

Comment

SUNDAY, SEPTEMBER 11, 1977

Perhaps now some listening?

PUTTING international diplomacy on one side this week, British Conservative Party leader Margaret Thatcher bluntly informed U.S. ambassador to the UN, Andrew Young, that she and her party disagreed with parts of the Anglo-American peace plan for Rhodesia.

Her main objection to the London-Washington proposal is that it calls for the immediate disbandment of the Rhodesian armed forces and their replacement by an army made up, in the main, by black guerrillas now based in other countries and engaging in terrorist activities within Rhodesia.

Now in New York, Mrs. Thatcher said in an earlier interview with U.S. News and World Report that Rhodesia's present security forces are vital to the country if law and order is to be maintained during any transition period. "We believe," she said, "that the present security forces will support a new government that is truly constitutional and democratically elected. This point would be crucial to its stability."

She also made another very important point which appears to have been overlooked by the London and Washington-based architects of the latest plan: "Democracy means having the government which the people inside the country want. But too little attention has been given so far to the feelings of the Rhodesians themselves — black and white."

Prime Minister Ian Smith has already made this point, as have the two moderate African nationalist leaders, Bishop Abel Muzorewa and Rev. Ndabangingi Sithole, although so far their comments have received little, if any, attention from either Mr. Young or British Foreign Secretary David Owen.

However, although the Young-Owen peace team may find it convenient to ignore opinion from within Rhodesia at this time, they will find it extremely difficult to play deaf with Mrs. Thatcher who is not only Leader of the Opposition in the British government but more than likely to become the United Kingdom's next prime minister.

In expressing her views so forcibly, Mrs. Thatcher may give other Western leaders reason to review the almost incredible Anglo-American suggestion that the well-trained and disciplined Rhodesian army be replaced by a disparate group of Marxist-oriented and Cuban-trained terrorists whose leadership is uneasily shared by Joshua Nkomo and Robert Mugabe under the unlikely name of the Patriotic Front Party.

For more than five years now these Communist-backed guerrillas have been terrorizing Rhodesian border communities, their victims in the main being their fellow Africans. Scarcely denting the internal security of Rhodesia, they have nevertheless left behind them a trail of murder, rape and destruction.

They are feared, hated, opposed and rejected by both black Rhodesians and white. Indicative of the general attitude is that expressed by Mr. Sithole who is now summoning a national unity conference of black leaders in Rhodesia to promote the Anglo-American blueprint.

Setting the conference for September 17 he has sent invitations to politicians, union leaders, churchmen, professionals, students, tribal leaders and witchdoctors but has refused to include the guerrillas who are waging terrorism.

If Mr. Young and Mr. Owen are sincere in their expressed desire to bring about a peaceful settlement for Rhodesia it is time they unplugged their ears and listened to a little common sense.

Some bargain

DELIBERATE misrepresentation is a charge that doesn't seem out of line in the stepped-up sales pitch which has followed the changing of the Provincial Lottery from a bi-monthly to a monthly draw.

That the change was made to increase revenue should go without saying. However, it is being presented as a customer bargain with each ticket now good for two draws and designed to give you "more fun, more action and more chances to win $1 million (tax free)."

This is really stretching a point, for there is precious little more being offered for two draws than there was for one. As a bi-monthly operation the Provincial offered five $1 million and five $250,000 prizes for a total of $6.25 million in major awards. Each monthly draw offers three $1 million and two $100,000 prizes, which adds up to $6.4 million in major awards for two draws.

What the ticket-buyer is actually getting from the new Provincial lottery is a lesser chance at a major prize. Two chances at three $1 million prizes is better than once chance at five $1 million prizes only if there isn't the expected increase in ticket sales and the likelihood is that the odds will be longer in the monthly draw. On top of that, and conveniently not being mentioned, is that instead of five chances at a $250,000 prize the ticket-buyer now gets four chances at a $100,000 prize.

Robert Cameron

Defence collaboration problems abound

WASHINGTON — For those Canadians who have a hang-up about our powerful, sometimes pushy neighbor to the south, bickering over payment for the planned Alcan pipe line may not be the only irritant this season. Rumor has it that the U.S. may very soon launch a controversial reorganization of her air defence forces, with which Canada has been intimately associated in NORAD for the past 20 years.

Reorganizations in NORAD are no novelty. However to understand why the present one is particularly touchy, some historical details are in order.

Advancing technology in the form of SAGE (semi-automatic ground environment) triggered the first major shake-up. This resulted in our manual control facility near Vancouver being phased out in favor of a SAGE centre at Tacoma. The huge, lightly populated areas in Central Canada, hitherto covered by facilities south of the border, continued so with the installation of SAGE near Great Falls and Duluth. On the other hand, when the North Bay centre was completed, it replaced all manual facilities in Eastern Canada, as well as those covering important parts of the north eastern United States.

Soon after the SAGE system was operational in toto, it became evident that something had to be done about the low level bomber threat. Reorganization to counter this was relatively minor. As with SAGE, the overall cost, production sharing, etc., continued to generate controversy at the working level. However, excluding a difficult period over the switch to nuclear-armed CF-101 aircraft in Canada, there was little disagreement on major policy.

A first threat to the basic principle of NORAD — i.e., the indivisibility of air space over North America for defence — became evident in the late 60s, when the U.S. started work on an ABM (anti-ballistic missile) system.

Up to that time, geographical frontiers were not a major consideration in the allocation of air space for control purposes. However Canada became distinctly allergic to the use of either her air space or territory, for ABM facilities. It was clear she wanted no part of the project written into the NORAD agreement. But happily, with reduction in the scale of ABM plans to only one more or less experimental complex, a potential rift in NORAD died aborning.

The 1972 ABM agreement between the U.S. and the U.S.S.R. brought important consequences in its wake.

Without defence against ballistic missiles, it became increasingly hard to justify air defences solely against the bomber threat. However, with only 66 aircraft operating from three bases, for the whole of Canada — a token force at best — it was relatively easy to find continued support for them, given the added role of national sovereignty.

Once the sovereignty concept was accepted, political masters then pressed for a military posture to control all activity in Canadian air space. To accomplish this an elaborate new regional centre, complementing the one already at North Bay, will be built at Edmonton.

This exercise in chauvinism can't be faulted for its cost. The Edmonton facility is to be part of an integrated, large scale modernization of all NORAD and civilian aviation facilities for surveillance and control, both in Canada and the U.S., and which will probably take a decade to complete.

Re-emergence of our boundary with the U.S., as a factor in establishing areas of air defence responsibility, has nevertheless been greeted with dismay in many quarters. Moreover, hard on the heels of this development, the U.S. has rocked the boat with proposals for a reorganization of her national airpower resources.

The war in Vietnam, the ABM treaty, a reduced bomber threat, and need to economize, have all contributed to changed priorities for the U.S.A.F. Tactical Air is getting much more emphasis, and Air Defence less. So, as well as NORAD relying on more air defence squadrons that are double-tasked with a tactical role, there is a possibility that all air defence and tactical forces will be combined into a single, major command.

If that should happen, NORAD could lose its erstwhile autonomy, and the prospect of it is something that has had many Canadians up tight for several months.

To understand the nature of their concern, one has to recall that originally the NORAD concept was continental, and continental alone. Such being the case, Canada could go along with a highly integrated, joint effort, without committing herself, or restricting U.S. freedom of action, elsewhere in the world.

Thus, for many people, a combination of NORAD, and U.S. tactical forces with world-wide responsibilities, could compromise Canada's "defence only" image quite drastically.

The image factor is probably not debatable for Canada. But neither is the economic problem for the U.S. Since unnecessary overhead is a common problem of most big organizations, be they military or civilian, Canada should think twice on holding out for a completely separate NORAD entity. And of course, it would make no sense reverting to a bi-lateral system of air defence — particularly when our other NATO allies are gradually working ever closer to the thoroughly integrated NORAD concept they have so long admired.

There are naturally other options on the command problem being considered in Washington. There can be little doubt that Canadian officials are well informed on progress of deliberations. So, backed by U.S. assurances on this point, the presumption is that before any final decisions, there will be occasion to collaborate on aspects that could embarrass Canada. However, based on personal experience in the CAN-U.S. liaison net, earlier on, I wouldn't put much money on it.

In any event, Canada's record in negotiations with the U.S. has not been notable for enlightened flexibility. So, willy-nilly, we just may end up with NORAD no longer the exemplary, common sense system of defence collaboration that it has been since 1957.

Itching for business

By Conrad Hoskins

Richard Jackson

How wrong could he be?

OTTAWA — Public servants were "simply too responsible" to strike, the late Prime Minister Lester Pearson told an ingenuous House of Commons 10 years ago.

And the Honorable Members believed him.

A former life-time federal public servant himself, the prime minister could scarcely be considered unprejudiced.

Recruited from the public service by the Liberals, he went straight into the cabinet of Prime Minister Louis St. Laurent.

Elected in what then was Algoma East, there was none of that backbench training experience for Pearson.

It was straight from the top of the public service, up there in the high altitudes of the super-elite deputies, and then up, up, up into the cabinet as good as successor-designate, as it turned out, to St. Laurent.

So Pearson, off in his private world of External Affairs, the United Nations and the cabinet, had absolutely no clue to the thinking of the taxpaying public.

How naive could a politically inexperienced prime minister be?

Forget about how Pearson's wildly wrong and ruinously expensive — in terms both of money and national unity — theory of bilingualism and biculturalism has been.

Just consider a quote with which he conned the unsuspecting and trusting parliamentarians into buying his "guarantee" that public servants were just too "responsible" ever to strike:

"We are confident, we know it in our hearts and minds that, in bargaining, the public service will recognize that they have obligations rooted in the essential character of service to the community.

"We believe the awareness of these obligations will confirm a relationship (between government, the public service and the taxpayer) marked by mutural confidence and respect, resting on the values that find their best expression in the time-honored phrase 'good faith.'

"From this will flow a continuing stream of understanding and agreement that will be beneficial to the public service, the government and the Canadian community at large."

To nail it all down, Pearson all but promised that the "too responsible" public service, given the right to strike, would never use it; but instead in the spirit of "good faith" would go to arbitration.

How wrong could a diplomat-turned-prime minister be?

Pearson's record would be difficult to beat.

Now strike-after-strike-after-monotonous-strike later, the "responsible" public service has refined its timing to hit the public when it hurts most.

The postal workers before Christmas.

The air controllers at the height of the holiday season.

The postal workers injure everyone from helpless pensioners waiting for their cheques to the most powerful corporative enterprise of them all, the government, forced to resort to costly private couriers.

Everybody loses.

Now at least, public outrage is getting through to the cabinet which is split on the burning issue — to outlaw public service strikes with punitive penalties or not — with Transport Minister Lang for it, and Labor Minister Munro against it.

But get this.

From the man who has all the power and the cabinet be damned, the prime minister:

Dealing with the law that sent the air controllers back to work — and to sulking and still trying to blackmail the taxpayer — "we are dealing with this before getting into broader issues."

Which means a decision "not now, but likely later" on the right or the legal wrong of strikes in the essential agencies of the public service.

More clamoring than ever for a change in status

By JAMES N. GOODSELL
The Christian Science Monitor

UNITED NATIONS — Suddenly just about everyone in Puerto Rico is unhappy with the island's status — and has told the United Nations Special Committee on Decolonization so.

For years, August has been the month when Cuba brought up the question of Puerto Rico's status as a United States commonwealth and championed the cause of independence for the Caribbean island. This year however, the whole question got aired again at the UN with the participation of nearly every political force of consequence on the island.

Not only were pro-independence people calmoring as usual for freedom for the island; but pro-statehood Puerto Ricans were arguing that there are colonial aspects to the island's present status and pro-commonwealth islanders were charging that the U.S. had reneged on an agreement to grant the island greater political autonomy and economic independence.

That agreement was part of a report drafted by a U.S.-Puerto Rican ad hoc committee submitted for former President Ford who promptly shelved it and then just before he went out of office proposed statehood for the island.

The appearance of the pro-statehood people and the supporters of commonwealth at the UN hearings was a new situation and surprised many in Washington.

In the past, the pro-commonwealth Popular Democrats, who represent about 50 per cent of the population, and the pro-statehood New Progressives, who total 45 per cent of the population, have shunned these sessions, arguing the UN had no business getting involved since the island was not a colony. Their tactics appear to be changing.

The U.S., which is not a member of the committee, told the hearings that the UN lacked jurisdiction because Puerto Ricans have exercised their rights of self-determination in a 1967 referendum and in regular free elections.

That 1967 vote showed that 60 per cent endorsed the commonwealth, another 37 per cent favored statehood, while only three per cent supported independence.

In recent vote tests, the independence parties have never gained more than six per cent of the vote. In last November's election, which saw pro-statehood Carlos Romero Barcelo win the governorship of the island, the Marxist-Leninist-Socialist Party got one per cent of the vote and the Puerto Rico Independence Party received five per cent.

Romero Barcelo did not campaign on a statehood platform, however, and he has said he will not bring up the issue during his current four-year term.

But events may force some sort of new plebiscite on the island, for the UN committee is expected to vote on the issue sometime soon — and when it does, it is likely to call upon the U.S. to hold a new referendum on the island's future.

The vote in such a referendum would probably not be markedly different from past votes. But it might force upon Washington action in the line of those proposals from the ad hoc committee that Mr. Ford sidestepped.

The whole issue of status for Puerto Rico is bound to be around for some time to come, not only because of the UN's annual August procedure, but also because of the growing desire of Puerto Ricans themselves for some action on the issue.

Erma Bombeck

One of the most personal experiences I've shared with readers over the past 13 years was the occasion of sending my last child to school.

Boy, how I had lusted for that day. I was going to have all my stomach muscles back by lunch, go to the bathroom without locking the door, pull the shades and sing duets with Barbara Streisand, and burn my maternity clothes. (The statute of limitations had run out and I had won!)

But there was no exhilaration in my victory, watching the "the baby" sit pathetically at the curb. I thought of the woman he was going to — Miss Chalkdust, or whatever. And I wrote: "Miss Chalkdust, give him patience and gentleness. Please have a soft lap and a warm smile. I submit to your tender, loving care my son who is a little shy and a lot stubborn: who can't cope yet with zippers that stick or buttons on sweaters that don't come out even; one who makes his 5s sideways and doesn't know B-O-Y-S from G-I-R-L-S on the door. I may sue you for alienation of affection but for the moment, God bless you."

Those small, pathetic, scared children who are sitting out on the curbs this morning for the first time don't have their own column. If they did, they might confess that they didn't have breakfast this morning because they couldn't swallow. They didn't sleep well last night. They're afraid. Afraid they'll get lost. Afraid they'll goof up. Afraid they'll look different. Afraid they'll be called upon. Afraid they won't find the straw for their milk. Afraid they'll lose their lunch money. Afraid they won't get to the restroom on time — or ever. Afraid someone will laugh at their name. Afraid they won't find a friend. Afraid the wind will blow their papers out of their hands. Afraid of you.

One of the most poignant insights into a child's venture into education comes from a book written by Albert Cullum called "The Geranium On The Window Sill Just Died But Teacher You Went Right On." It deals with an insensitivity of the feelings of children and what they are going through. This in one of my favorites:

"I have a messy desk,
I have milk money that rolls,
I have a lazy pencil,
a book that won't open,
a mouth that whispers.
I have a zipper that doesn't want to,
homework that won't work,
and a hand that throws crayons.
I have a shirt that's out,
shoelaces that won't tie.
And sometimes I wet my pants —
but never on purpose."

Miss Chalkdust . . . this is a day for all the love you have to give.

Copyright 1977 Field Enterprises, Inc.

The Daily Colonist.

1858 1977

Published every morning except Monday by The Colonist Publishers Limited at 2621 Douglas Street, Victoria, B.C., V8W 2N4. Second class mail registration number 0516. All undelivered copies or any notices respecting changes of address are to be sent to the above address. Member Audit Bureau of Circulation.

RICHARD BOWER
PUBLISHER AND EDITOR-IN-CHIEF

LLOYD BAKER
ASSOCIATE EDITOR

FRED BARNES
MANAGING EDITOR

Bhutto's political career

Beginning of the end?

By SHARON ROSENHAUSE
From Islamabad, Pakistan
Colonist-Los Angeles Times Service

Despite his arrest, former Prime Minister Zulfikar Ali Bhutto is still the most formidable political figure in this troubled country.

Experienced Bhutto-watchers in the capital, aware of Bhutto's remarkable staying power and the public's tolerance for violence and corruption, refuse to count him out.

"My instinct is that they've got him this time, but I wouldn't put that on paper," a veteran diplomat said.

There is no question that the 49-year-old Bhutto's fortunes have declined dramatically in the last six months.

He won a landslide election victory last March, but his political opponents said he rigged the balloting, and they took their protest into the streets in demonstrations that took almost 400 lives. On July 5, the military deposed Bhutto in a bloodless coup.

◆ ◆ ◆

That brought on martial law and a military administration that is clearly anti-Bhutto. It paved the way for Bhutto's arrest Sept. 3. He has been charged with complicity in the slaying of a political opponent's father and with abetting the "wrongful confinement and criminal intimidation" of 33 members of his Pakistan People's Party.

Now Bhutto, his political future on the line, and Pakistan, its political stability in doubt, face a critical Oct. 18 election to restore civil rule to this nation of 75 million people.

With Bhutto in jail, there is some question as to whether the election will take place. The consensus is yes, although some observers think it might be put off until after Bhutto's trial.

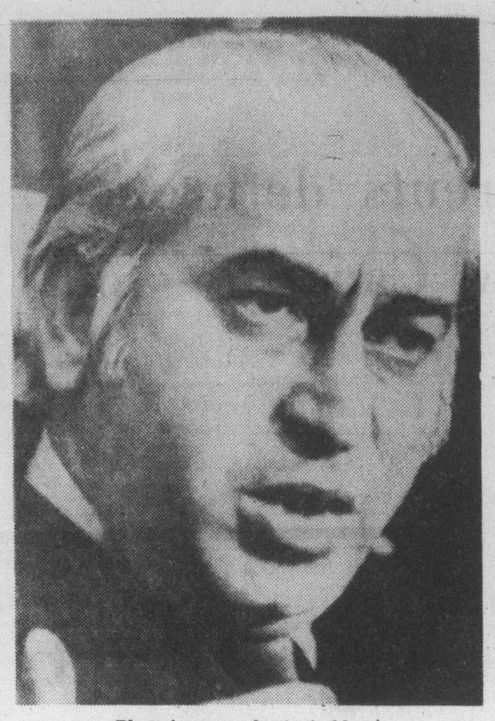

Bhutto's arrest dramatic blow

The chief martial law administrator, Gen. Mohammad Ziaul Haq, has said that the election date is not sacrosanct, but following Bhutto's arrest he proclaimed that Oct. 18 will be a national holiday. Ziaul Haq "is trying to keep his options open," a diplomat said of the election date question. "His main objective is to minimize disruptions."

Ziaul Haq acted quickly and firmly last month when Bhutto's supporters went on a rampage in Lahore. The leaders were arrested and punished. And although some observers see an enormous potential for more political violence in the country, the atmosphere today is not nearly as charged as it has been in recent weeks.

Since Bhutto's arrest, there have been only a few demonstrations in support of Bhutto. None of them got out of hand, but there is still concern that the Bhutto forces might take their cause back into the streets.

Despite Bhutto's arrest, even his harshest critics refuse to write his political obituary. They concede, however, that this could be the beginning of the end for him.

◆ ◆ ◆

Bhutto, who was educated at the University of California at Berkeley and Oxford University, has dominated political life here since he took power as president in 1971. He is a consummate politician who can arouse a crowd of peasants as well as project the image of an urbane Third World statesman.

Now Bhutto could be fighting for his political life. If he is denied bail — and bail could legally be denied him — he will be unable to get out into the streets and campaign. But if he is unable to campaign, that could give Bhutto an opportunity to challenge the legitimacy of what the martial law authorities promise will be free and fair elections.

Many Pakistanis talk seriously of Bhutto returning to power, even if he is convicted. The charges themselves do not seem to have aroused much public indignation.

Civic Scene by Hubert Beyer

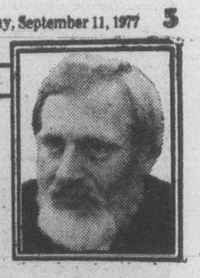

When Peter Pollen was mayor of Victoria, I once suggested to him that I had discovered the secret of his devastating tongue.

It's simply this: He makes an outrageous statement and while everybody scrambles to defend themselves, he makes 10 more outrageous statements.

From that moment on, nobody will ever catch up with him.

Pollen laughed, but didn't contradict.

In the spirit of someone who has always admired Pollen's style, not just as a newspaperman, I'd like to offer a few critical, albeit constructive comments on Pollen's return to the stage of politics.

In an interview published recently in Monday Magazine, Pollen emerged in true form.

Among the many targets of his tongue-lashings was, of course, the press.

I'd like to extract a few choice examples and comment on them, if I may. And I'd like to restrict my comments to topics with which I'm more familiar than Pollen will ever be — aspects of news gathering in particular and the press in general.

Asked whether there was a "love-hate relationship" between him and the press, Pollen said no. He enjoyed the press and got good press.

"A lot of it was hysterical reporting. The average newspaper guy loves to embellish quotes from a guy who is outspoken, and I was very frank, and they would report the frankness and embellish it a little bit."

◆ ◆ ◆

Six of my years as city hall reporter were brightened up by Pollen. Yes, he was frank. No, I never had to embellish his quotes.

As a matter of fact, in nine out of 10 cases I had to tone down his statements to protect myself and my paper against law suits.

Pollen also said there are too few "professional guys" in the newspaper business, and that too many carry a leftwing ideology.

"It's easy to tell that we're home. People smile as they take your dollars."

Victoria has probably more professionals in the business than any other city. Most of the reporters here have worked for years on the major dailies in Canada and the U.S., and bring a great amount of talent to Victoria.

As for reporters' left-wing views, I dare anyone to be exposed to our calibre of politician for any length of time without becoming a bit radical.

But I also challenge Pollen or anyone else to show me examples of where my own news stories reflect a left-wing view. The only exceptions may be found in this column on occasion and that's my prerogative in a column.

◆ ◆ ◆

Here's another statement that doesn't stand up to any scrutiny:

"We had an extremely open city hall. Any newspaper guy who came into city hall and wanted anything, got it.

"The only problem was that very few guys ever came in. It is easy for a newspaper guy sitting on his backside saying, 'Well, I couldn't get the information,' to his editor. Ninety-nine times out of a hundred the guy never tried."

During the Pollen years, the Times city hall reporter and I practically lived in the city hall press room.

We usually got what we wanted, but not always because city hall was willing to give it to us. In fact, one of the biggest rows between the press and Pollen was over his attempt to keep us from getting information from department heads.

For awhile, department heads were forbidden to speak to a reporter. Pressure from reporters finally defeated that little ploy.

Next statement:

"The Times publisher never interviewed anyone. He never came to city hall the whole time I was there."

I would like to ask Pollen when he personally sold a car. I asked him once and he said he couldn't sell a car if his life depended on it.

Nor should he, just as a publisher shouldn't interview anyone. I would take a dim view of my publisher showing up on my beat interviewing people.

None of the statements I mentioned here was taken out of context. They are typical Pollen statements and anyone who knows him won't be too upset.

Pollen announced three weeks ago that he would seek the Tory nomination in Esquimalt-Saanich and already he's mad at two reporters.

◆ ◆ ◆

He felt that my colleague Don Collins wrote a slanted article on his meet-the-candidate effort, and he's slightly perturbed with the fact that I quoted his "corps of Colonel Blimps" slip.

Pollen has known me long enough to know that I wouldn't pass up a quote like that. He said it and I quoted him; that's that.

As a matter of fact, Pollen should thank me for holding back another quote, which I'm not about to print here either. I'll repeat it to him next time I talk to him.

And there you are. Pollen is back and I'm glad he is. His inference that along with all my colleagues I'm lazy, ill-informed, left-wing inclined and generally detestable notwithstanding, I support Pollen's bid for the Tory nomination.

Pretty good thinking from a lazy radical, isn't it, Peter?

To the editor

Royal Oak homework

Having had to resort to provocative measures including hard words in order to draw attention to the maladies, distrust and fears which worry the residents of the Royal Oak Valley — and equally affect the future of all Greater Victoria citizens — proper action is, at last, being taken to deal with the contentious issues.

Far from being radical, selfish, obstructionist or isolationist, the residents of the area want to know where they are at so that they can plan their own lives according to what is destined: But they are not about to be raped or discounted without a struggle!

The topics are serious enough to warrant exhaustive research. If they were not, they would not be controversial. There is a lot to be taken into account. The conclusions and decisions reached will make or mar, stimulate or jeopardize Greater Victoria for years to come.

Council has stood on its dignity that it was elected to make decisions. Fine! In most instances it does a creditable job. But when some of its decisions are questionable enough to be challenged, and arouse the ire of a great number of people, council has the duty to defer to the electorate.

In circumstances as poignant as the proposed Royal Oak industrial park; a new road to nowhere(?); a regional-size shopping centre which can upset trade in a neighboring municipality; a profusion of townhouses and other developments, the pro and con; the good, the bad and the ugly; control mechanisms; esthetic design and quality; traffic impact; convenience costs and support amenity costs; auditable taxation projections; the merits of amalgamation; services; transportation; travel and re-location to jobs; and a whole range of allied matters have to be reviewed.

Apart from disturbance, the projected (not wishful) economic future; increase or decrease of population; tenure of government payroll and what a mass exodus might mean; tourism and ferry tarrifs, use, re-use and renewal of existing areas are all vital considerations.

The observations made by the Victoria Chamber of Commerce are well taken and valid in substance but not necessarily in location. Greater Victoria is critically in need of incoming industry, trade and commerce, and it can be attracted.

But is the Royal Oak site large enough and correctly placed to attract the volume and type of firms that can be induced to locate here, and are wanted? Garden City industrial parks require hundreds of acres — not just a few pods of fragmented developments here and there. Aggregation and congregation are real concerns to firms anxious about their image.

Having reached the point where comprehensive, mature deliberations can be undertaken, including "homework" properly done, before decisions are made on careful weighing of the evidence, let us proceed ahead as rapidly as possible, and regard this as a chance for renewal and re-vitilization before expansion, and not merely deem it to be a developer's milch cow.

F. FRED KIRKMAN,
521 Normandy Road,
Victoria.

Farmer's plight

B.C. farmers are not wanted, and in fact are nothing but a nuisance.

The large food chains have their own farms, who produce a dollar's worth of food at the retail level for eight cents on the farm. The remaining ninety-two cents goes on packing and packages, transportation, advertising, wholesaleing, retailing, etc.

This makes work for many people who would otherwise be unemployed, if local growers supplied local markets. It also supplies a very good income for corporate heads and their hangers-on. The chains will take nominal amount of produce from local growers just for the sake of their image.

I remember a few years ago when a U.S.-owned chain store in a small city bought 170 twenty-pound boxes of 'blah' apologies for tomatoes from the U.S. at $5 per box, and only 30 twenty-pound boxes of top grade local field tomatoes at $3.50.

If allowed the local grower could have supplied 200 boxes a week for ten weeks ranging from genuine vine ripes to the low quality picked green and ripened in boxes, equal to the 'blah' imports at lower price.

I could fill pages of the Colonist on this subject, from the introduction of U.S. Public Law 68 which allowed the introduction of Mexican slave labor to the U.S.A. to the present day.

It would be a waste of time, in this world of words, where everyone talks and very few listen.

The current inquiry into food and agriculture in B.C. is a farce, and will not mean a thing.

Bill 42 did what it was supposed to do. Make an artificial shortage of all types of land, and put prices up, and provide control over landowners not in the know.

H. STRUDWICK,
R.R.1,
Nanoose Bay, B.C.

Bigot label

For the past few days I have been mulling over a letter that appeared in your Sept. 4 issue, which was headed French Hater, and it has annoyed me very much that you should give a thoughtful, honest letter such a misnomer.

Anyone who raises their voice in opposition to the French Takeover of Canada plan, which is well under way through the clever manipulation of the Liberal Government of Canada, who are controlled by the preponderance of Quebec (French) cabinet ministers, are labelled bigots and I think it is time to make a determined effort — even if we are so called — to thwart this takeover.

Who is twisting your arm, Mr. Editor, to distort every word that is spoken in defence of a United Canada that gives every province its right of language and who is dictating to the supermarkets that every product should show the French side of the label? I'm sure the clerks who stock the shelves are only doing what they're told to do. I am trying to avoid the stores that are using this less-than-subtle brainwashing.

I, too, lived for over 50 years in Montreal and still have several French-speaking friends. We had lots of music in our home, with a French violinist, a French pianist and English cellist and it didn't matter what our language was. Music was the uniting element in our house.

If Quebec wants to separate from the rest of Canada, then help them do so, if the alternative is to give them the whole of Canada.

Why French labels in Victoria, when less than two per cent is speaking this language? And remember, almost all Quebecers speak English, they have for many, many years and it is only the very rural areas that do not have this advantage.

So, if I am to be labelled bigot I'm proud to be one, and I hope that soon there will be hundreds of thousands of us shouting the same theme, French for Quebec but English for the rest of Canada.

Mr. Trudeau stated several years ago that he would remain in office until Canada was irreversably French and he's crafty and smart enough to be bringing this about.

We must vote for one of the Opposition parties at the next election. Even if there isn't a leader with charisma, there are plenty of able men to rally round him, whoever he is, to turn the tide and make Canada a peaceful and thriving country again.

Because I remember what happened in Quebec during the Duplessis regime, when a man would lose his business in a very short time, if he even questioned the ethics of the government, I am not signing my name, as the same tactics may be in use with the Trudeau setup.

LFC

Postal service

Postal union leaders should take a close look at your U.S. neighbors and the creditable way postal operations are being handled.

With 13-cent letter rates, the United States Postal Service recently has been operating in the black for the first time since 1972. The prime factor-output per worker (productivity) has cut costs to such an extent that it is now a profitable operation instead of a catastrophic financial problem.

Five billion more letters are being handled today than in 1970 and it's being done by 65,000 fewer employees (through attrition) rather than 100,000 additonal which would have been required if productivity had not had such a commendable upsurge.

Yet — postal union leaders in Canada have the unmitigated gall and audacity to make ridiculous and asinine demands, particularly when productivity and service are at such a low ebb. Rank and file workers should take note and vote in leaders who can see the handwriting on the wall and work sensibly on their behalf.

The pendulum has swung the other way now. Companies and businesses are cutting wherever possible due to labor costs, resulting in lost jobs and private courier services are making inroads into postal services because they are more dependable.

How can the rank and file workers feel their jobs are secure with these irresponsible militant union leaders bent on damaging the economy of our country by advocating strikes which also hurts the work force and we taxpayers?

J. EUGENE PHILION,
1233 Fairfield Rd.,
Victoria.

Airline officials in HUD-equipped flight simulator

Bid to cross Atlantic

Balloonist takes cake

BEDFORD, Mass. (UPI) — Floating along on favorable winds and munching birthday cake, two Alburquerque, N.M., adventurers headed toward the North Atlantic Saturday in their quest to be the first to cross the ocean in a balloon.

Ben Abruzzo, 47, and Maxie Anderson, 44, rode their helium-filled black and silver balloon — the Double Eagle— northeastward under clear skies, hoping to become the first balloonists to complete the 3,000 mile trans Atlantic crossing.

Fourteen previous recorded attempts by others have failed, several ending in death.

If all goes well, they expect to reach Europe Monday.

Mike Leavitt, spokesman for Weather Services Corp. at the Bedford weather station, which is tracking the balloon, reported Saturday night the two balloonists were riding favorable winds of 60 knot.

"They're over the coast of Labrador at about 5,500 feet coming up on Lake Melville, heading northeastward," Leavitt said. "They're still on course and we're still looking for Europe by late Monday.

"Although they passed through some clouds today (Saturday), the long range forecast appears excellent with no severe weather in sight," he said.

He said a balky radio had come around and all equipment on board was now working properly.

Leavitt said although the pair had much to keep them occupied—receiving and sending radio message of a technical nature, among other things — there was something special on board the gondola, a cake with which to celebrate Anderson's birthday.

U.S. parents 'dethroned', says new Carnegie study

NEW YORK (AP) — Parents have been "dethroned" and no longer control their children's development, a Carnegie Corp. research team concluded after a five-year study of the way children grow up in the United States.

The Carnegie Council on Children, in a report made public Saturday, urged sweeping changes in domestic policy to put parents back in control, including a full employment economy and a credit income tax system to redistribute personal income.

"Most American parents are competing on unequal terms with institutions on which they must depend or which have taken over their traditional functions," the study says.

"We have been using a faulty lens for looking at children," said Dr. Kenneth Keniston, a psychologist who headed the study. "What we have been trying to do with our programs for children is to patch up individuals who are damaged, without doing anything about the forces that are damaging them."

The study, All Our Children: The American Family Under Pressure, recommends returning control to parents by assuring them influence, employment and a minimum income of about $7,000 a year.

"The goal is to make it possible for parents to make the choices," Keniston said in an interview Saturday. "Public policy should be neutral. It shouldn't, for instance, encourage a mother to work. But it should make it possible for her to choose."

A group from the council will meet with Joseph Califano, health, education and welfare secretary, White House staff, and a group of House of Representatives members in two weeks to discuss their findings, he said.

The study recommends reduction of unemployment for heads of households to no more than 1½ per cent; more vigorous action to protect minorities against employment discrimination; flexible working schedules and expanded pregnancy leave.

New instrument promises safer Arctic flying

VANCOUVER (CP) — The runway appeared as a faint, tiny rectangle or orange lights in the Arctic night and, almost imperceptibly, enlarged as the 737 airliner closed the distance.

"Too fast," said Captain Russ Revel without looking at the instrument panel. He throttled back a hair and reduced air speed by a few knots.

Revel knew the fine adjustment was necessary because of a new display system that promises a significant safety bonus for pilots in critical landing situations.

Called a heads-up display (HUD) it allows a pilot to keep track of his flight path and air speed without taking his eyes from the runway.

HUD systems were discussed here this week by more than 100 enthusiastic pilots and operations executives from more than 40 airlines at a symposium sponsored by Pacific Western Airlines and Sunstrand Data Control, manufacturers of one HUD system.

Revel, PWA's western region chief pilot, demonstrated how HUD works on the airline's Boeing 737 simulator which had been programmed for a night landing at a typical Arctic airstrip.

Projected onto a transparent plastic screen was a numered scale, a horizontal line and a code indicating air speed. The screen is always mounted in front of the captain and first officer so it is in view during the landing.

The horizontal line is kept on the touchdown point of the runway to ensure a correct flight path.

The instrument had been set to maintain a three-degree descent, which is checked by referring to a numbered scale which moves up and down as the rate of descent changes.

Speed is indicated by illuminated letters. Revel said a zero meant dead on, an S, slow, and F, "damn fast" and the disappearance of the F, "too damn fast."

At 100 feet altitude, the display lit up with striped warning rectangels and at 15 feet the word "flare" appeared, the signal to pull back on the stick and touch down, which the simulator did with a realistic bump.

The system is more than just convenient for the pilot, Revel said, because the pilot can keep his eyes on the runway and is much better equipped to deal with emergencies.

A glance at the instruments in a conventional cockpit can cost a pilot two or three precious seconds or cause him to miss something important happening right in front of him, he said.

Only one or two airlines have installed the units, which cost about $50,000, Revel said. PWA uses them on 737s, 727s and Hercules aircraft on northern routes.

He predicted that in 20 years all airlines will be using them and that the displays themselves will be more more sophisticated.

The purpose of the conference, he said, was to discuss future development, including what kinds of information to display, what kinds of symbols to use and what colors.

IBM added to Coke by India

NEW DELHI (AP) — About 300 bottling plant workers affected by the government's shutdown of Coca-Cola production staged a noisy, all-night demonstration Saturday and today outside the home of Industry Minister George Fernandes.

Chants of "We want jobs, we want justice," were heard. Fernandes was inside his residence but did not appear.

The Coca-Cola employees union charged in a statement that Fernandes, a socialist and former trade union leader, "has changed his colors from a labor leader to a labor enemy."

Fernandes recently told Parliament that the American-owned Coca-Cola Export Corp. would have to leave India because it refused to surrender its secret beverage formula to Indian control, although meeting demands to turn over 60 per cent control of its local branch to Indian owners.

Meanwhile, India also has started applying to IBM the law requiring 60 per cent Indian control. The computer firm is said to be considering closing its Indian operations.

Starting soon in Victoria ...
DALE CARNEGIE COURSE
in
Effective Speaking — Human Relations — Self-confidence
Memory Training — Selling Your Ideas
Overcome Worry and Tension
FOR INFORMATION SEND
NAME .....
ADDRESS .....
PHONE: Bus. .....
TO VICTORIA PRESS, BOX 35
9-6 Presented by T. W. Thorfinnson & Associates Ltd.

OXFORD FOODS
271 COOK STREET
PRICES EFFECTIVE:
Sun., Sept. 11, to Tues., Sept. 13
We reserve the right to limit quantities

IMPERIAL MARGARINE 3 lb. pkg. 1.69
PACIFIC MILK POWDER 5 lb. bag 3.69
SQUIRREL PEANUT BUTTER 48-oz. tin 1.99
NABOB COFFEE TEAM 16-oz. jar 99¢
KRAFT MIRACLE WHIP 32-oz. jar 1.19
DEVON BARTLETT PEARS 14-oz. tin 2 for 69¢
VALLEY FARM FROZEN GREEN PEAS 2 lb. bag 69¢
ROYALE TOILET TISSUES 4 roll pkt. 99¢
9-10

VOLVO 244 DL
RATED "BEST BUY" *
*ACCORDING TO CONSUMER GUIDE MAGAZINE
RATING OF 1977 AUTOMOBILES (MAY 1977)
DON'T BUY ANY CAR UNTIL YOU HAVE CHECKED FOR YOUR "BEST BUY"
AT McCALLUM MOTORS LTD.
1101 YATES ST. 382-6122

Learn to Prepare Income Taxes
• Like to meet the public?
• Want to earn extra money?
• Work accurately with figures?
Enroll in the H & R Block Income Tax Course beginning soon in your area and learn to prepare income taxes for yourself, your friends and as a source of income.
Job interviews available for best students. Send for free information and class schedules today.
Classes begin Sept. 21st and will be held in two area locations.
Contact the office nearest you:
H&R BLOCK (Canada), LTD
1680 DOUGLAS STREET
VICTORIA, B.C.
Please send me free information about your tax preparation course. I understand there is no obligation.
Name _____
Address _____
City _____
Prov. _____
Phone _____
CLIP AND MAIL TODAY

Laurel Point
Luxury townhouses and condominiums right on Victoria's Inner Harbour
$60,000 to $160,000
Viewing daily—7 days
10 am to 8 pm
225 Belleville Street
(3 blocks west of Parliament Buildings)
Telephone 386-7752
Or Call Cedric Steele Realty Ltd.
388-6258

ROCKLAND AVENUE LOCATION
CONDOMINIUMS
with all the quality and taste this choice residential area demands.
BUY DIRECT FROM BUILDER AND SAVE AT CLEARANCE PRICES!
ONLY 6 SUITES
TWO 1-BEDROOM from $32,900
FOUR 2-BEDROOM from $46,900
1170 ROCKLAND AVE.
OPEN
Daily 2 to 8
Sat.-Sun. 12-5
We Take Trades
Diamond Developments 9-10

START NOW!
A new mortgage program to help you buy your first home
VPS's new START mortgage offers you..
* Standard advance 85% of approved value as opposed to 75%
* 30-year repayment (normally 25 years)
* Flexible income and property requirements
* Lower costs, no lock-in, no prepayment penalties, no high-ratio insurance fee
* Property taxes and mortgage life insurance can be included in your payments
* We co-ordinate all arrangements from START to finish

Example:

Purchase price	$54,000		
START Mortgage	45,900	Monthly repayments	$419.85
Down payment (without B.C. Gov't 2nd mortgage)	$8,100	(No high-ratio insurance fee, save $479)	
B.C. Gov't 2nd Mortgage	5,000	Monthly repayments	$ 44.02
Down payment, only	3,100	Total monthly repayments	463.87

START Mortgage 10½% simple interest calculated monthly and amortized over 30 years. Rates subject to change.
B.C. Govt. 2nd Mortgage 10¼% calculated semi-annually, not in advance and amortized over 30 years. Subject to Government approval.
Now serving the entire community!
VICTORIA PUBLIC SERVICE CREDIT UNION
DOWNTOWN 710 Broughton Street 385-1437
JAMES BAY 547 Michigan Street 382-5105
UPTOWN 1601 Blanshard Street 388-5554

Rhodesia: Peace plan falters

By GEORGE KITCHEN

UNITED NATIONS (CP) — A proposal that a UN peace force be stationed in Rhodesia during the transition from white to black rule has drawn little enthusiasm in the United Nations.

A peace force for Rhodesia is one of the key elements in the latest British-American settlement plan designed to move the white-ruled breakaway British colony to black-majority rule by the end of 1978.

The proposition has not yet been officially placed before the UN but U.S. ambassador Andrew Young, who joined the British Foreign Secretary David Owen in presenting the plan to the Ian Smith minority government in Salisbury last week, said the first step would be to convene the UN Security Council within the next 10 days.

The Security Council, if convened, would be asked to authorize a special UN representative to supervise a fair and impartial transition of power and elections. The special representative would have control of the UN force.

One of the major political obstacles is that neither the white Rhodesians nor the black nationalist have accepted the British-American plan and both would want to retain control of their armed forces during the proposed transition period.

The Rhodesian government has about 50,000 full- and part-time security men under arms and the nationalists control at least 6,000 guerrillas, more than a third of them within Rhodesia and the rest just beyond its borders.

The idea would be for the UN force to fill the void while an interim British administrator formed a national army combining elements of the white-led armed forces and the guerrilla groups. The UN force also would prevent either side from seizing the upper hand during the year-long transition period.

But the idea for a UN force would be dead until both sides agreed to accept such a contingent. Under the UN charter, a UN force can be stationed in territory only with the agreement of all sides involved in a dispute.

The UN also may experience difficulty in finding countries willing to contribute troops.

By tradition, troop contributions are drawn from the small and middle powers, such as Canada, which has an expertise based on long association with UN peace forces going back to the first one formed in the Middle East in 1948.

Canada, always a major contributor to the UN contingents, now has approximately 1,500 men stationed in three peace forces in Cyprus and the Middle Ease. The Canadians probably are stretched to the limit on the number of men they can provide for UN operations since the men assigned are highly trained specialists and must be drawn from the ranks of the Canadian army at home.

Some diplomats fear the Rhodesian plan would face opposition from the Soviet Union and China in the Security Council, where each has a veto, but others suggest that, for tactical reasons, the Russians and Chinese would agree to any proposition the Africans themselves endorse. Both countries are deeply involved in Africa.

Let women fight spies U.S. government urged

NEW YORK (AP) — A research firm says government and industry should hire more women for top security and counter-espionage jobs because they have achieved equality with men as terrorists.

Probe International, a research and advisory firm headed by a former state department official, said women seem to excel as terrorists and that the number of them linked to terrorism is expanding rapidly. "What we're saying is, if women for some reason appear to be effective as terrorists, we should take into consideration that they are equally effective in combatting this," Benjamin Weiner, a former diplomat and the president of Probe, said.

A spokesman for the National Organization for Women (NOW) called the study incredible, and said women are not ready to protect themselves or for the prevention of violent actions," Noreen Connell, president of the NOW chapter in New York, said.

Advertising helps good things happen.

CANADIAN ADVERTISING ADVISORY BOARD

OPENHOUSE OPENHOUSE

HELP OFFERS OFFERS!

SUNDAY, 1:30-4 P.M.
930 LAWNDALE (off Richardson)

5 bedroom traditional, near Oak Bay border. Extra bathroom and rumpus room down. For the handyman, a separate garage wired 220 with entrance from rear of lot. Owner moved and will look at any offer. Asking $65,900. MLS.

4354 OKANO PLACE
(off Torquay-San Juan)

If you drive out, please come in because I am much better inside than I look. This may be the reason my 1650 sq. ft. finished with 3 bathrooms are unoccupied. My owner wishes to sell me and will look at any offer on the asking price of $69,900. MLS.

Larry Haddon 592-7735 — Lee Wrobel 388-6275 pgr. 654
BRITISH AMERICAN REALTY 385-1431
9-10

OPENHOUSE OPENHOUSE

OPEN HOUSE
SUNDAY, 1:30-4:30
5519 FOREST HILL RD.

Everything you always wanted - View over Elk Lake - See Mt. Baker - Acreage - Parking for all your vehicles - Horse corral - Dog run - Swimming - Boating - Trees - Seclusion - Topped by roomy Quality Home - Listed at $155,000. MLS.

LYLE WICKS, 477-5151, 385-2481
REALTY WORLD
Swinerton Stewart Clark Ltd. 385-2481
9-10

MUST BE SOLD

OPEN HOUSE SUNDAY 2-4 P.M.
1822 CHIMO

NEW THREE-BEDROOM HOUSE WITH THE FOLLOWING FEATURES:

- Wall-to-wall carpet throughout
- Family size kitchen with dishwasher
- Bay window in dining room
- Floor-to-ceiling rock fireplace in living room
- Large master bedroom with full 4-pce. bath ensuite plus another full 4-pce. bath on main floor
- Sundeck with glass sliding door
- Full basement, roughed-in fireplace in rumpus room
- Extra plumbing roughed-in in basement
- Wired and plumbed for washer and dryer
- 1 block to school and bus
- 3 blocks to University and Racquet Club
- Trouble free aluminum deluxe siding
- Immediate possession - price reduced $3,000 for quick sale
- Good terms for approved purchaser - trades considered

FOR PRIOR VIEWINGS PHONE
Town & Country Realty Ltd.
382-7276 or evenings
598-8323 592-9771 658-5977
9-10

MARGUERITE'S "SHOW and TELL"

I'd like to share a true story with you. Friday night I had a call. With the permission of the caller I am relating this tale. He said he was in the hospital but had read my ad about a suite and he'd like to see it. Could I bring my car to the hospital, and would I be able to put his wheel chair in my car trunk? And, oh yes, he was located in the old Maternity Building. I phoned my husband at our summer cottage and said I'd be busy Saturday picking up a man at the old Maternity Building of the Jubilee Hospital, and helping him with his wheel chair. There are times when Ted wonders about me. This was one of them. However his desire to go fishing took precedence over his wonderings. To make a long story short, my hospitalized friend just loved the condominium! In his own words he said, "I am anxiously waiting to tell my wife about this opportunity to have a "fixed rent". When I asked him about the advisability of buying over renting his main point in buying was his desire to have the security of a "fixed rent". I hope it works out for him and his wife. Cross your fingers that she'll like it. And now, my HUMDINGERS to SHOW and TELL!

$279,000 PARKSVILLE
A dream! A new way of life. Beachcomb along miles of beach stretching out from your own 368 feet of waterfront. Enjoy the 2500 sq. ft. ranch style home, and if you need grocery money then rent the 9 cottages and 64 tent trailer spaces on the 10½ acres of ground that is part and parcel of this wonderland.

DRIVE BY, PHONE, VIEW AND MAKE AN OFFER!

1. 8643 LOCHSIDE-WATERFRONT-$109,000 — No step, 2 or 3 bedroom.
2. 223 ABINGER PLACE-LUXURIOUS COLONIAL-$87,800 — Live in style, very private. Over 3000 sq. ft. of living area.
3. 828 BLAKENEY — A home on the Cordova Bay Ridge for less than $80,000? Yes, asking $77,500. MLS.
4. 1891 HAULTAIN — A real family home. Warmth and affection exists in this home. Four bedrooms and den, two bathrooms. Outside needs a little work. Inside is a delight. $64,900. MLS.
5. No. 6, 10046 5TH ST., SIDNEY — As neat as a pin. Sunny and bright. $37,900. MLS.
6. No. 42, 10072 5TH ST., SIDNEY — Owners have purchased and will look at all offers on $39,850. MLS.
7. 36 SO. TURNER ST. — 2 bedrooms luxury suite in concrete and steel building. How many condominiums do you know that have a window over the kitchen sink? A real beauty! $74,000. MLS.
8. 1035 McCLURE ST. — Very special one-bedroom suite. Windows look out to beautiful gardens. $29,800. MLS.

REMEMBER
When you're ready to sell
Let Marguerite do it well!
Here's wishing you a GRAND SLAM in NO TRUMP!
Marguerite

Century 21 MARGUERITE HOBBS
J. D. BOSDET LTD. 388-4455
388-4455 (Office) 477-4043 (Home)
3293 DOUGLAS ST. J. D. BOSDET LTD.
9-10

the zieglers
eric, lorraine & michael

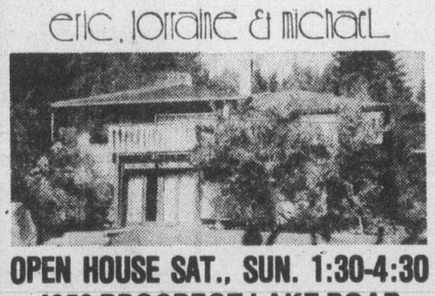

OPEN HOUSE SAT., SUN. 1:30-4:30
4959 PROSPECT LAKE ROAD

Situated on a .49 acre lot, this exclusive waterfront home offers all the advantages of a log lodge, with all the conveniences of contemporary living facilities. Renovated in 1972, its 2,595 sq. ft. offers a large living room and dining room off the kitchen, featuring slate tile floors, semi-circular fireplace and bar. Three bedrooms and a sitting room overlook Prospect Lake on the second storey. $108,000.

2.04 ACRES
CIRCULAR HOME

Experience the newest in contemporary living without sacrificing the country. This 1-year-old modular home features 1000 sq. ft. of total living space — Large LR, DR and Kitchen. Two good-sized BRs and a basement waiting for development. Please call THE ZIEGLERS today to view this beautiful country home. $65,000.

SEASPRAY PROPERTIES LTD./REALTORS
CALL US TODAY 384-8075 Pgr. 310

1 YR. TO MAKE UP YOUR MIND
PURCHASE ONE OF THESE LUXURY SUITES in
Village Oaks
and if you're not completely satisfied the vendor will buy it back at the same price you paid for it in one year's time.
OPEN HOUSE TODAY 1:30-4:30
2125 Oak Bay Avenue
ART BEDFORD
Whyte & Gower
OAK BAY PROPERTIES LTD. 592-2407 8-12

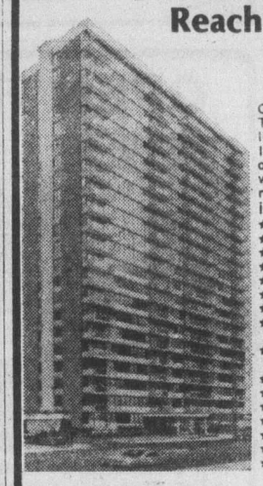

Reach for the stars . . .

Only a few left. Prestige address. Twenty-three floors of gracious living in the tallest high-rise on the Island. Built on solid rock. Adult oriented, well-managed by people who care. Quiet congenial atmosphere for those who wish to enjoy their investment.

- ★ 2 Resident managers
- ★ Fridge, stove
- ★ Laundries on alternate floors
- ★ Drapes
- ★ 3 high-speed elevators
- ★ Controlled entry
- ★ Underground parking
- ★ Patrolled by private security force
- ★ Outdoor pool kept at year round 80 deg.
- ★ Saunas
- ★ Hydro-therapy swirlpool
- ★ Putting green
- ★ Bowling green
- ★ ½-block to Beacon Hill Park
- ★ 2 Blocks to downtown
- ★ Workshop

FINANCE TO 90% 1 BEDROOM FROM $28,000
MORTGAGE RATES 10% STUDIO FROM $26,100
ORCHARD HOUSE
647 MICHIGAN
Please phone manager at 382-4650 for appointment to view.
6-26

SAANICH PENINSULA FARM . . . .
47 gently sloping acres near Golf courses
½ mile from Saanich Inlet
Modern house, large stable, ample irrigation capability from deep ponds, and comprehensive line of low-time farm machinery. This beautiful and productive acreage offered at $285,000. Call
Giles Perodeau 656-4525 or John Bell 477-2562
Pemberton, Holmes Ltd
Victoria, B.C. 384-8124

Chateau Jubilee
The OAK BAY AREA'S FINEST Condominium Homes

1610 Jubilee Avenue
(off Oak Bay Avenue)
OPEN: 10 a.m.-8 p.m. Weekdays, 10 a.m.-7 p.m. Weekends
Phone 595-4011
Visit us today and view a lifestyle at prices you can afford.
$32,000 to $68,000
Another Quality Development of Vista Homes

Victoria's fastest selling condominium . . . EVER!

34 PEOPLE HAVE INVESTED IN THEIR FUTURE ALREADY! SHOULDN'T YOU BE NEXT?

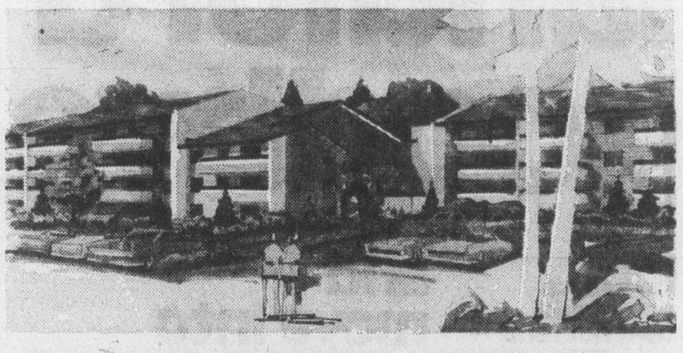

McKENZIE HOUSE

BETTER THAN MONEY IN THE BANK
You know renting is a losing proposition! Monthly payments as small as $246.75 including maintenance and taxes. Very little down to qualified purchasers.

OPEN HOUSE 12 NOON-8 P.M. DAILY
OR PHONE 477-0176
(Near the corner of Cedar Hill and McKenzie, at 1490 Garnet Rd.)

Build Yourself a future

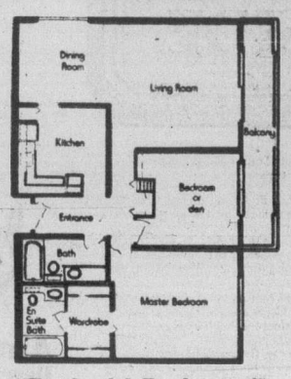

"Typical 2 Bedroom"

at McKenzie House
where we offer gracious one-level living (no stairs!)

TOD·HACKETT
Our business is building...everyday.
9-9

announcement

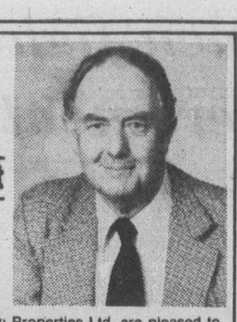

JOHN ADDICOTT

The Management of Realspan Properties Ltd. are pleased to announce the appointment of Mr. John Addicott, Realtor, to their Industrial, Commercial, and Investment Division. Mr. Addicott brings to Realspan many years of experience in Mortgage Funding, Property Management and Commercial Sales. This appointment is in line with the Company's present plans to expand its activities in all aspects of Real Estate, and enquiries are invited.

388-6454
REALSPAN PROPERTIES LTD.

9-10

Are You RENTING TRUCKS From Time to Time?

YOU CAN STRE——TCH YOUR Transportation BUDGET When You Rent at

8-20

SUBURBAN
RENT-A-TRUCK
386-6131
3377 DOUGLAS
'LOWEST RATES IN TOWN'

Moscow press complains

Black market T-shirt, comrade?

MOSCOW (UPI) — Black market speculators are getting younger and cagier, the Soviet press complains, and are turning tidy profits on such hard to get consumer goods as custom made T-shirts, handbags and shoes.

The newspaper Komsomolskaya Pravda has zeroed in on the problem in a series of articles that report blue jeans selling for $260 and men's form-fitting shirts for $52.

But the newspaper said there wouldn't be a black market problem "if the branches of the industry that are producing consumer goods will begin producing the things that are in fashion today and not yesterday."

The remarks were sparked by an interview three weeks ago with "Misha," a young entrepeneur who said he hawks black market T-shirts and handbags.

Misha said he got the idea to go into business after wandering through several Soviet shops.

"I thought that it is possible to make better quality goods," he told the paper.

He said he and an artist turn out flashy T-shirts, making up to $15 profit on each one.

He said some buyers balk at the prices, but he just tells them "look for a cheaper place."

He quickly moved into making canvas bags with the words "Marlboro" written on them. By buying cheap material and bribing a seamstress with a box of chocolate, he makes almost $18 profit per bag.

Misha said he always dreamed of opening an underground business and spends as much as four nights a week peddling records, shoes and American cigarettes.

Gen. Maj. G. V. Daruza, the militia chief charged with breaking up the black market, told the newspaper "the modern speculator is an educated person" whose average age is dropping every year.

"To buy a furniture set from the back door is normal for many people," he said. "What can we demand from the children who grow up in such an atmosphere?"

Daruza said he doesn't want young peddlers to become criminals, "but if they do it will be some of the fault of those who did not think about the production and selling of fashionable goods for young people."

But a more responsive consumer industry is not likely to extinguish the business enthusiasm of Misha, the T-shirt salesman.

Asked what he would do if he had a large villa, a car and all the money he could use, he had a ready reply:

First, he said, he'd sell the villa and buy a bigger one. Then he'd sell the car and buy a new one. Then, he would sell the new house, and then . . .

A. J. "SANDY" CRAWFORD is "D.F.H. Realtor of the Month"

Sandy is one of our best known team members and one of our hardest workers. A Victoria native, Sandy certainly knows local real estate and there's no doubt he takes the D.F.H. commitment to give super service seriously. Like all other D.F.H. Realtors, he's here to help. Call Sandy Crawford at 477-7291 Anytime.

DFH

Team Toppers
JEANNE LUCAS PHIL WARREN
BRIAN SHARP KEN HIGHTON
JERRY MIREAU

D. F. HANLEY REAL ESTATE LTD.

9-10

NOW ONLY $55,900

First time buyers, here's a home with a little character. 2 large bedrooms on main, one in basement, cosy living room, attractive dining room, large, bright kitchen. Extra large lot with 16'x24' garage/workshop. MLS. 26040, 552 MARGARET ST. Ask about financing available.

FOR SALE Royal Trust

GALE CHRISTENSON
477-0191 477-7047
The Royal Trust

9-9

OPEN SUNDAY 1:30-4:00 P.M.
1780 ASH ROAD
ROOMY — READY — REASONABLE

Vendor transferred and must sell this 4-bedroom, 2-bathroom family home. Ideal location for schools from primary to university. Large lot — pastoral and water views. Interior and exterior immaculate. Offers on $77,500 (MLS). In attendance:

386-2111 JOHN TEMPLEMAN 382-7419

MONTREAL TRUST CO.

9-10

FERNHILL PLACE PENTHOUSE
$49,900

A stroke of good luck. 5th floor penthouse with fireplace, 2 bedrooms, 2 full bathrooms.

Also 3 units, all 2 bedroom, priced from $41,500 with quiet pleasant garden outlook.

Open House 12 noon to 9 p.m.
EVERY DAY
614 FERNHILL PLACE
Turn at Esquimalt Arena
JOE MANTON
388-6691 382-5211
Roberts Investments Ltd.

8-19

Now Being Built:

The Chelsea

Unparalleled Rental Apartment Complex

Created especially for the individual who wishes to live in the heart of this vibrant city. The theme of this concept is soft and quiet living within walking minutes of shopping, theatre, churches and all the excitement of our fine city. Consider the benefits of the solid masonry construction which offers more security and sound proofing than any other system. The views will be spectacular from the penthouse floor which will offer for your leisure time, many facilities, including a social suite, games room, exercise room and a roof top observation garden. The lobby will be a "one-of-a-kind" garden lounge. The ultimate in comfort and convenience is being developed into the design of the studio and 1-bedroom suites. We will be pleased to discuss with you what is to come at "The Chelsea".

Information Centre
Phone 388-5471

This product is not hereby offered for lease.

9-11

CONCORD

OPEN HOUSE

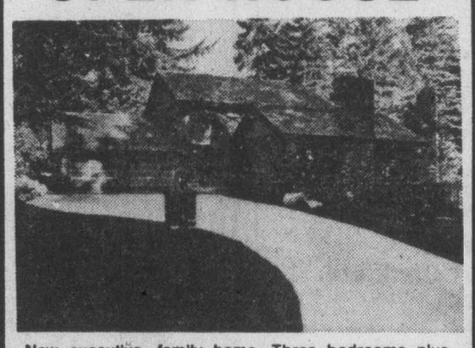

New executive, family home. Three bedrooms plus master with en-suite. Spacious living, dining and family rooms. Kitchen, eating area that Mom has dreamed about. Double car garage with room for workshop and storage. Parking for all your cars and guests. Full basement. Thermo windows, vacuum system, intercom, hot water heat with electric boiler, wood beams and panels. On a street of other executive homes. Close to beach. Landscaped.

Viewing 1:00-4:30 Sat., Sun.
4544 Balmacarra Road
Roswil Holdings Ltd.

9-9

"MIRROR POOL"
16 Acres of Riverfront

Nearly 2000' of riverfront on 16 wooded acres on the Koksilah River. Afford the utmost in privacy. Swimming and Steelhead fishing at your doorstep. Firs, cedars and maples provide a backdrop for a unique cedar home, designed for the setting with decks overlooking the beach and river. Dramatic night lighting. 2 or 3 bedrooms and den with fireplace. Two full bathrooms. Living room with natural stone fireplace to cathedral ceiling. Large master bedroom overlooking living room. Double carport with adjoining large artist's studio — could be workshop or hobby room. Separate boat or trailer port. Complete privacy and seclusion but only 10 minutes to shops at Shawnigan Lake, 30 minutes to Duncan or 1 hour to Downtown Victoria. Offers invited on asking price of $142,000. **Please contact Min Duke of Nanaimo Realty (Duncan) Ltd., 435 Trunk Road, Duncan, B.C. V9L 2P5. Telephone Bus. 746-6177 or Home 748-8330.**

Nanaimo Realty Ltd.

9-11

KNOWLES REALTY LTD.
announces
JUST ONE LEFT
"HILLSHIRE"
1525 Hillside Ave.

★ Convenient location
★ Pocket-Pleasing Price $33,500
★ 1-Bedroom and den Condominium Home

call 384-8101 or any of the following numbers for an appointment to view.

595-3022 385-9921
384-8075, Pager 307 or 398.

8-28

Kiss your landlord goodbye.

and move into your new apartment home at

1366 HILLSIDE

1366... We believe you should own, not rent

Every time you pay the rent you're saying goodbye to hundreds of dollars. You'll never see those hard-earned dollars again. Why do that any longer when every monthly payment could be building equity for you in your own apartment home? Not only could your dollars be working for **you** at 1366, but the payments could be no larger than the rent you're presently signing away each month.

1366... So you don't have a million in the bank

Relax. You don't need much capital. You don't need to touch your life savings. If you want to live at 1366 we can help you with creative, flexible financial guidance, tailored to your needs. We can help you make your deal.

Apartment homes at 1366 are available for payments as small as $250.00 per month. Generous terms and special considerations are available to you if you qualify for our special 8% mortgage. Come talk with us so we can give you all the good financial news.

1366... We believe in children

Welcome to the only building in Victoria with child care facilities on the premises! We know that working parents and single parents really need available child care—during the work day and for that evening out. Well, our child care isn't half a mile away or across town. It's right in the building. And outside there's a playground. At 1366, it's all right there for children.

1366... Apartment homes for people

Our building wasn't designed by a cookie-cutter. You'll have a chance to view 2 and 3-bedroom suites. Most have balconies. Some have garden plots. Some have private roof gardens.

You'll find suites on one floor. Others are up-and-down suites there are a number of different floorplans to choose from. And, instead of being tucked away like dungeons, all the dining rooms are near natural light.

1366 features roof gardens for all residents and their guests. Just perfect for that barbecue or for watching a beautiful sunset. Of course, there's a laundry room, storage lockers for everyone and a recreation room.

1366 is on high ground. You may want to live there just for the fantastic views to the north and west.

1366... All the convenience you're looking for

Needless to say, you'll have your own parking (underground or above ground), but you won't be using your car that much. It's just a short walk to major shopping from 1366. Schools are just a few blocks away. The neighborhood is filled with recreational facilities. And downtown Victoria is just minutes away.

1366... The key to your future

And the future can be right now. We're presently open for viewing. We'd love to have you come by so we can show you around and answer your questions.

10 a.m. to 8 p.m. Every day of the week.

1366 Hillside—another fine project by Amblewood Developments Ltd.

Amblewood Developments Ltd.
388-6234

8-28

1004 CAROLWOOD — BROADMEAD

OPEN WEEKENDS 2-5
MON. to FRI. 2-4 and 6-8 UNTIL SOLD

4 or 5-bedroom Dutch Colonial, better than new. Beautifully decorated. Many extras. Serious vendor. Asking $135,000.

Realtor

595-5131 LILIAN McLEOD 658-8441
CANADA TRUST 2252 OAK BAY AVE.

9-10

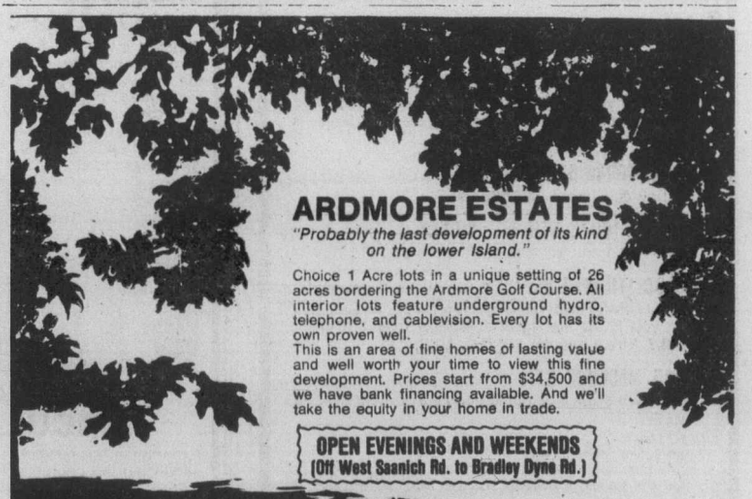

ARDMORE ESTATES
"Probably the last development of its kind on the lower Island."

Choice 1 Acre lots in a unique setting of 26 acres bordering the Ardmore Golf Course. All interior lots feature underground hydro, telephone, and cablevision. Every lot has its own proven well.

This is an area of fine homes of lasting value and well worth your time to view this fine development. Prices start from $34,500 and we have bank financing available. And we'll take the equity in your home in trade.

OPEN EVENINGS AND WEEKENDS
(Off West Saanich Rd. to Bradley Dyne Rd.)

9-10

ARDMORE ESTATES
Probably the last development of its kind on the Lower Island.
See it this weekend!
HENDERSON REALTY LTD.
385-9741

Pay demands eased

Two cheers for U.K. labor

By ARTHUR L. GAUSHON

LONDON (AP)—Organized labor has cheered a wary nation by pledging to slow wage demands for the third straight year, but Prime Minister James Callaghan's shaky government knows a winter of discontent still might lie ahead.

There are clear signs of trouble despite a surging stock market, the country's gold-U.S. dollar reserves jingling to new peaks and a prouder British currency gaining strength on the world's money markets.

Prices of food, goods and commodities continue to increase at rates faster than permitted pay increases. Wildcat and other strikes have shut down a national newspaper and hit key industries.

Shop stewards at the showpiece, state-backed British Leyland factory at Solihull, Yorkshire, say 4,000 workers have refused to work an extra night shift because it would upset their love life.

On Wednesday, the 12-million-strong Trades Union Congress voted by a substantial margin to restrain wage demands, but return the country to free collective bargaining after two years of controls.

Under the agreement, unions promise to respect a year-long interval between pay deals. A morale boost for both business and government, the union move saved the Callaghan policy of pay restraint from sudden death.

But the pledge inspired grave warnings of defiance by left-wing and other militant labor union leaders.

Opponents include seamen, airline officers, journalists, bank employees, auto workers and coal miners who in 1974 played a big part in bringing down the Conservative government of Edward Heath.

Unless they toe the line drawn by the Trades Union Congress — and some have vowed they won't — Callaghan might find defiant workers thwarting his government's bid for a total British recovery.

"I think it's going to be a winter of deep discontent," reflected Clive Jenkins, left-wing chief of the white-collar union representing scientific and clerical workers.

A spokesman for the Confederation of British Industries — representing big business — predicted in a somewhat more optimistic mood, "We are in for a winter of tough negotiations but, with any luck, not a wage explosion."

The Callaghan administration has a second line of defence against the collapse of its hard-won pay policy. If union leaders can force firms to excessive settlements above the 10-per-cent norm, those companies risk punitive state reprisals.

Blues to retire Gassoff's jersey

ST. LOUIS (AP) — St. Louis Blues plan to retire the No. 3 jersey number of the late Bob Gassoff during ceremonies preceding an Oct. 1 pre-season National Hockey League game against Atlanta Flames.

Gassoff, a 24-year old defenceman from Quesnel, who played junior hockey with Medicine Hat Tigers, was killed in a car-motorcycle accident in May.

NO-STEP RANCHER WITH SWIMMING POOL

Spacious, 8-year-old, no-step rancher in high Gordon Head with sunken circular swimming pool in private patio area. 3 bedrooms, family room with fireplace, den, convenient kitchen, 2 baths. Large, double-attached garage. $89,900. MLS. 27462. Drive by 1841 HILLCREST AVE. then call me for appointment to view

477-0191 477-7047

GALE CHRISTENSON
The Royal Trust

9-9

PATIO HOMES
OPEN DAILY 1-5 and 7-9
Seven semi-detached California styled patio homes nearing completion. An alternative to townhousing. Quality comparable to $100,000 custom homes.
FEATURES INCLUDE:
—3 bedrooms
—1½ bathrooms
—family rooms
—fireplaces
—3 garden patios
—attached carports
THE ULTIMATE IN PRIVACY:
A first for Victoria, compare the planning and construction. Drive to Jolly Place 1 block south of McKenzie and Glanford intersection.
$60,900 to $61,500
PHONE 592-0662
7-20

LIQUIDATION SALE BY OWNER
Parksville near beach. Luxury appointed 2 and 3 Bdrm. Townhouses. 1600 sq. ft.
- No Down Payment Required
- No P & I Payments until next year
- Property Taxes Paid
- Immediate Possession

PLUS
DISCOUNTED 2ND MORTGAGE TO RESPONSIBLE PURCHASER WITH GOOD CREDIT RATING
$39,500
PHONE 246-4304
Principals Only Please!
9-11

LIKE NEW—VICTORIA
$43,900—NO TAXES
Hurry—Hurry—Hurry
Old-fashioned value and like new condition. Close to Jubilee, this 2 or 3-bedroom bungalow with basement features new exterior paint, new plumbing, wiring and floor coverings. Fruit trees, off-street parking, workshop, playroom or third bedroom, all on easy-care lot. Don't miss this. MLS. Call
BRIAN RIPLEY at
LANSDOWNE PROPERTIES
592-2431
9-10

Can dreams come true?
Yes they can.....we still have many superb view lots for sale to discriminating people who prefer the peace and privacy of an unspoiled natural setting. And also for sale...spacious new quality homes, built to high architectural standards, in harmony with the environment.
Park Pacific has installed and fully paid for the following services to aid in minimizing your property taxes... and to place Dean Park Estates on a par with other prestigious locations like the Uplands in Victoria and the British Properties in Vancouver.

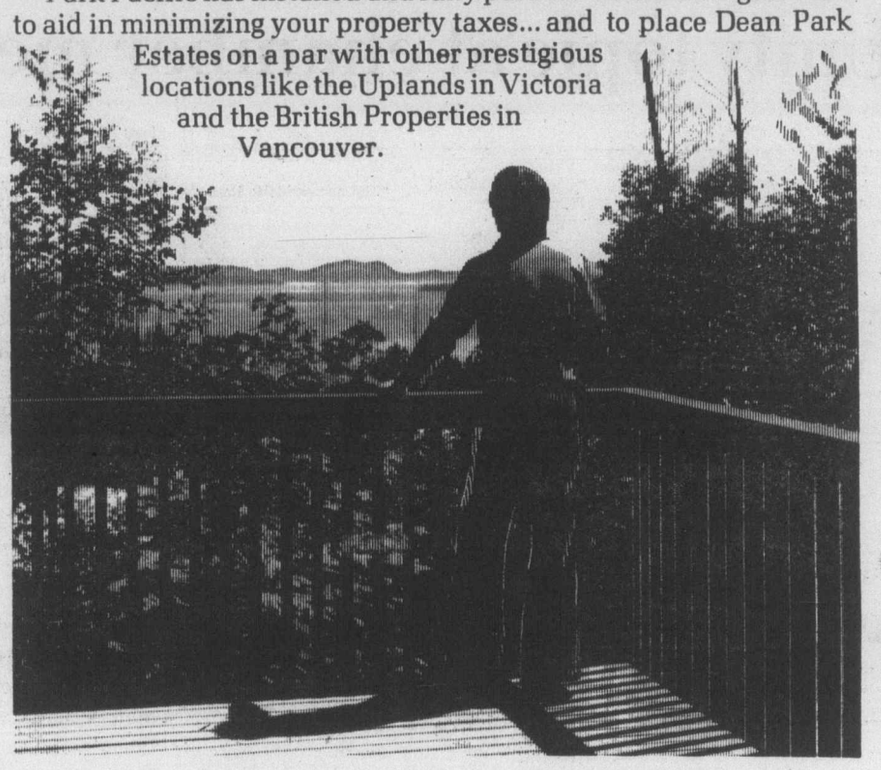

- underground hydro and telephone services (no unsightly poles)
- complete underground sanitary sewage system and treatment plant
- complete underground storm sewer system
- underground domestic water system with 200,000 gallon reservoir for year around water supply
- fire hydrants
- fully paved and curbed streets
- attractive street lighting

1/3 acre lots from $28,500
Open daily for viewing
Sales office: 656-7041
or J.B. Young 598-1818
Dean Park Estates
Park Pacific
DIRECTIONS TO DEAN PARK ESTATES: from Victoria, drive out the Pat Bay Highway to McTavish Road, just south of Sidney. Turn left on to East Saanich Road, drive half a mile and look for the sign and stone gate on your right.

Cobble Hill Estates*
Own Your Own 10-Acre Farmette
LOCATED on the Koksilah River 1 mile west of Cobble Hill Village, only minutes away from the Shawnigan Lake resort area. Beautiful, treed acreages in the scenic "heatherbank" valley.
REMEMBER these are 10 ACRE PARCELS for only
$39,800
When you consider that one 10 acre parcel is the equivalent footage of approx. 70 CITY SIZE LOTS you will recognize the value of these FIRST TIME OFFERED land values.
COME EARLY for first choice, and be the envy of those paying $20,000 and up for a city sized lot.
WRITE or PHONE for a detailed plan of this superb subdivision.

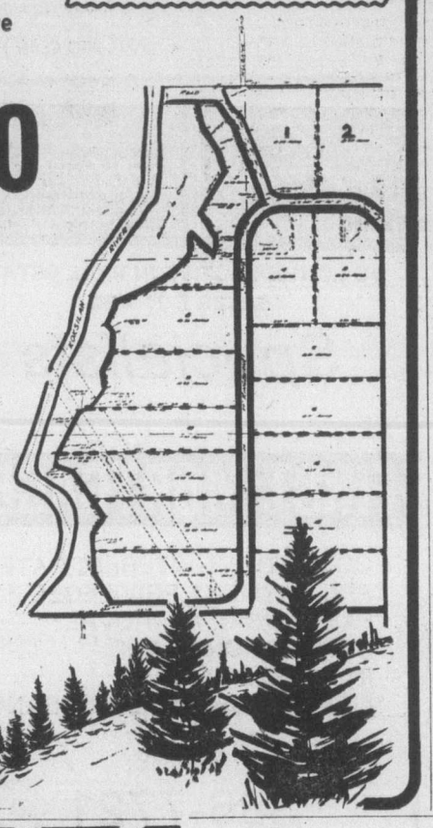

Playfare Pacific Ventures Ltd.
105-1005 McKenzie Ave.
Victoria, B.C.
479-1383, 388-6876
*Shawnigan Lake Road to Thain Road. Turn over tracks and watch for our subdivision signs.
9-10

AN OFFER YOU CAN'T REFUSE

LUXURY TOWNHOUSES for PRICE OF RENT
Price includes it all, even Legal Fees and Local Move!!
—2- or 3-B.D. plus family room
—Courtyard for gardening
—Stove, fridge, washer, dryer
—Dishwasher, garburetor
—Drapes, thermo-windows and doors
—Stone fireplace, carport
—Designed for privacy and low operating cost
—Will consider very low down payment
—Mortgage payments equivalent to rent
—Just on the market, 4 built, 1 left
—For details visit 132 Michigan St. or phone
—Open daily 1-9
HART CONSTRUCTION
388-6275 Pager 880
PRICED AT $53,900
9-3

PANORAMIC WATERFRONT
Southwest Exposure
BEAUTIFUL HOME — 2.8 ACRES

ANCHOR YOUR BOAT—PASTURE YOUR HORSE
Secluded custom-built home, matching guest cottage on 2.38 acres, rose garden, fruit trees, superb craftsmanship featuring cathedral ceilings, rustic beams, two artistic fireplaces, skylighting, huge patio overlooking ocean, boat drive to protected beach, southwest exposure, excellent salmon fishing and boating. MLS. To view please call:
MILDRED STAPELLS AT 384-8075, Pager 506
OFFERED AT $250,000 BROCHURE ON REQUEST
Pemberton, Holmes Ltd.
1000 Government St., Victoria 384-8124
9-11

WHY LIVE IN VICTORIA IF YOU CAN'T LIVE BY THE SEA?
The features are excellent, and the location in charming Fairfield right by Ross Bay Ocean promenade is truly unique. See for yourself.
only 4 luxury condominium homes left at affordable prices
wood-burning fireplaces
five Moffat appliances including washer and dryer
most windows have good sea views
glassed in balconies
All 2 BR & 2 Full Baths
Close to Bus & Beacon Hill Park
OPEN HOUSE Sunday 1:30-4:30 p.m.
141 Bushby
EVAN WILLIAMS
LEO PIGERT

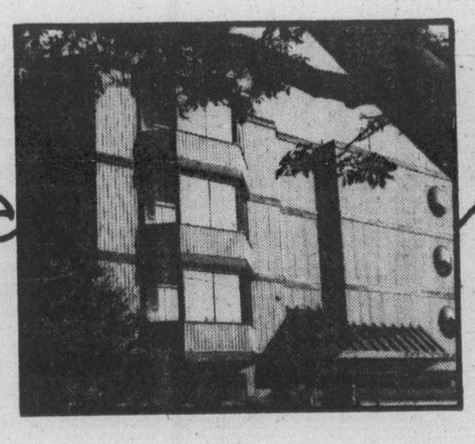

the COMMODORE
Westmont Realty (1977) Ltd.
920 Hillside 388-4434 (24 hrs.)
9-10

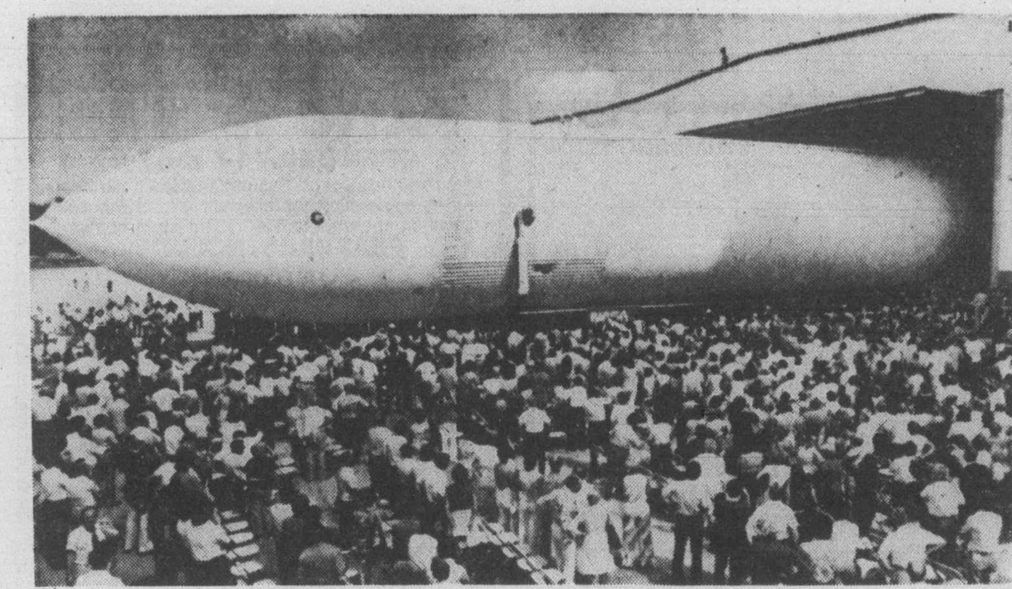

—AP

Booster sees the light

Reusable booster rocket for U.S.'s space shuttle is rolled out of hangar at Michoud assembly facility of NASA in New Orleans, Friday. About 1,500 persons were on hand to view the $2.5-million 520,000-gallon tank.

Quebec speakers few

Unity topic at chamber meet

MONTREAL (CP) — The issue of Canadian unity will dominate the 48th annual meeting of the Canadian Chamber of Commerce which begins Sept. 18 in Edmonton.

The decision to devote 1½ days of the meeting to Canadian unity and only one day to business came after chamber members indicated they wanted this emphasis, said Sam Hughes, the chamber's executive director.

"It is representative of the concern and the wish of the members," Hughes said.

The chamber is a federation of 625 local chambers numbering 125,000 individuals of whom some 20,000 come from Quebec. Another 3,000 corporations and 33 professional and trade organizations are also members.

Senator Ernest Manning will kick off the national unity discussion with a speech entitled National Unity: Where Do We Go From Here? and the theme will be picked up Tuesday in a full day of panel discussions.

Richard Rohmer, writer of Canadian political novels, will moderate one of the panels which will include former federal cabinet minister Bryce Mackasey, now a Liberal member of the Quebec Legislature.

"The purpose is to improve understanding and we wanted to bring forward as many different perspectives on the unity question to expose people from across Canada to different attitudes," Hughes said.

But all panellists are federalists and only one — Therese Lavoie-Roux, Liberal member of the Quebec national assembly — is French-speaking at home.

Hughes said the chamber feels the panellists selected will be able to express separatist attitudes as well as their own positions "without a partisan political bias based on political party platforms.

"What we are after is the feelings of French Canada, not the policies of the Parti Quebecois."

The other French-Canadian panellist is television commentator Laurier LaPierre who lives in both languagues.

The program has attracted a record advance registration and 700 delegates are expected.

Week's Vancouver trading

VANCOUVER WEEKLY STOCK QUOTES
Distributed by The Canadian Press
Week ending Friday, Sept. 9, 1977

Quotations in cents unless marked $. Odd lot sales marked z. Net change is from last week's close of same lot type.

Stock	Sales	High	Low	Close	Net Ch'ge	1977 High	1977 Low
Resource and Development							
Adanac	35000	56	46	48	−2	56	17
Afton	300	$6½	6½	6½		8⅞	6
Alice Lk	33500	6	5½	6	+½	9½	4
Andex Mns	8000	8¾	8	8	−2	24	5
Anglo Bo	82800	290	275	288	+3	400	187
Arcdia	24000	21	18	20		30	13
Arex Res	477500	22	7	22	+16	30	6
Arodien	4000	15	13½	15		40	13½
Avino	15000	20	19	19	+2	27	15
Azure	119200	60	52	52	+2	60	7
Balfour	25000	21	18	20	−1	75	18
Barrier Rf	44100	50	39	42	+6	75	32
Bath N	15200	42	38½	38½	−1½	75	38
Belcara	2000	7	7	7		9	6
Belmoral	34000	70	60	70	+10	70	45
Benson	6000	14	14	14	+½	33	12
Bison	3000	45	45	45		45	40
Bow Rvr	19200	28	24	24	−1	33	17
Bmeda	2450	120	120	120	−1	170	108
Brenda	500	$10½	10½	10½	−⅛	11⅛	8½
Brendx Res	21500	24	22	24	+1	45	16
Br Sil Prem	130	9	5	5		35	5
C T Expnda	4093	140	130	137	−3	200	130
BX Dev	13045	395	370	380	+5	470	115
Camero Rs	15500	30	27½	30	−1	46	26½
C Brrnca	29000	85	78	84	+4	95	28
Cdn Nat res	1600	500	480	500	+ 20525		340
Cantle	39400	52	43	43	−7	64	15
Car Bell	500	5	5	5		10	5
Carolin	48050	264	255	257	−3	300	136
Casino	5800	14	13	14		25	12
Castle	500	80	80	80		89	62
Celico Res	500	20	20	20	+1	44	15½
Chandalar	80	60	60	60		100	55
Chnl Gld Rs	400	5	5	5		16	4
Charltn	50500	45	43	43	+1	58	19
Chatex	11000	10	9	9½		21	9
Cheyenne	89696	276	250	270	+1	276	139
Cima Res	1250	33	31	31	−2	40	31
Circle Bldr	17125	53	47	53	[illegible]	53	13
Citlec Minl	69000	17	14	16½	+1½	21	9
Claymore	31000	47	40	47	+6	85	40
Colby Mns	23300	140	136	139	+2	148	70
Clman B	700	330	325	330		6	325
Clonial	1500	80	80	80		130	70
Clt Res	38300	22	19½	21		48	17½
Comaplex	11500	40	40	40		55	25
Comet Ind	27100	105	88	105	+15	139	40
Conam Re	26200	75	60	62	−13	248	50
Cons Kalco	14500	15½	13	14	−1	25	10
Cons Butt	750	5	5	5		8	5
Con Silver	6640	40	36	40	−5	95	36
Cop Ex	15000	6	5	6	+1½	18	4½
Copr Lak	159500	27	20	26½	+5½	58	14
Coralta	9300	42	40	42		44	30
Coseka Res	1600	$7⅜	7	7	+⅛	7½	4¼
Coynex Dev	7675	128	100	100	−30	185	60
Cream	4000	14	11	11	−3	22	11
Cree Lak	2200	280	265	265	−15	385	201
Cube Res	5100	48	43	46	+3	48	16½
Dankoe	13531	230	215	225		320	200
Darkhawk	5300	25	23	25		35	16
Davnport	110805	41	33	40		60	32½
Dav Kys	5330	12	10	12		25	8¼
Delta Pet	2500	47	47	47	+1	60	20
Dora Ex	5600	19	16	18		34	16
Dual Res	19300	121	118	120	+2	121	65
Dus Mac	1000	35	35	35	+1	56	30
Eagle R	2000	19	19	19	+1	22	5
Eltron Sec	200	30	30	30		62	25
Enex	8000	32	31	32	+2	40	23
Five Star	2000	4	4	4		6	2
F St Jhn	50	60	60	60		70	50
Freehld	1000	25	25	25	+5	35	18
Futurty	9300	40	39	40		66	27
Galaxy Cty	1600	18	18	18		18	15
Galveston	3100	55	50	50		76	36
Gt Reef	1000	55	55	55		80	55
Gbritar	700	475	475	475		7⅛	475
GM Res	100	320	320	320		360	320
Goldale A	320	275	275	275		275	200
Goldale B	80	275	275	275		275	195
G Gate	2000	19	19	19	−1	30	16
Gldn Gnit	33000	13½	12	13½	+½	39	11
Golden Std	12000	13	11	13		55	11
Gold River	3500	11½	11½	11½		17	7
G Hercules	2700	55	55	55	+3	74	45
G N Pete	19500	23	21	23	+3	25	15
Greenld Ex	70	13	13	13		16	11
Gsa Res	1230	82	80	80		182	50
Hallmark	23000	73	63	63	−7	100	45
Hecate gold	6050	95	93	93		120	76
Henrieta	40500	38	32	33	−4	148	32
Hihhawk	13333	26	22	22	−4	28	11½
Hmont	125	100	100	100		145	100
Holofi	15450	139	120	120		145	73
Host Vent	3000	145	135	140	−6	185	120
Ice Station	6000	24	21	21	−2	26	12
Imp Met	10164	28	25	28	+2	38	12
Initial	5240	40	35	39	+6	53	16½
Intergold	667	23	23	23		37	10
Itl Bremac	4500	56	56	56		73	50
Intl Pyrmd	1280	40	38	38	−4½	124	28
Intl Shasta	66500	86	80	81	−1	86	60
Kamad	47200	25	20	25	+4	25	9
Kent Ergy	7000	25	24	25		37	20
Klondex	4000	14	14	14		34	12
Knoby Lak	36000	37	30	37	+3	43	20
La Teko res	42735	34	29	34	+4	34	25
Laguna	11500	10	8	10		24	8
Laura	16500	10½	8	8	−2½	21	3
Lmc Res	15100	14	12½	14	−½	31	11
Logtung	6600	105	75	80	−28	180	75
Lori Explor	5000	10	9	10	+1½	16½	7
Lornex	800	900	855	887	— 121300		855
LP Indust	7000	15	14	14	−1	26	12
M M Prcpn	1500	19	19	19		64	10
Magnum	800	26	26	26		40	25
Major Res	42300	121	104	116	+12	121	36
Makaoo	3500	8	8	8		16	6
Marge Entr	21000	15	14	15	+1	33	10
Mark V	15500	125	115	123	+3	125	85
Mvrck	6000	15	15	15		55	13½
Meston Lke	1000	29	28	29		36	25
Miromit	3500	58	55	55		58	
Mt Sickr	16000	12	10	12	+2	14	3
Mtn Stats	4000	170	167	167	−1	180	73
Mundee	6151	144	135	140	−2	190	105
Musto Ex	22500	35	33	33	−2	55	30
Nadina	21900	7	6	6	−4	10	6
Nevex	17500	11	9	10	−1	32	9
N Cinch	10	18	18	18		30	17
Nwcst Slvr	14000	14½	13	14	−1	30½	12
New Minex	74000	87	76	86		100	21
N Privtr	3320	4½	4½	4½		10	3½
N Terr	14000	19	18	18		21	15
Nicola Cop	77500	25	22	22	−3	69	9
Norco	11450	190	176	176	−9	195	130
Norex Res	4000	61	53	55	−7	79	45
Northair	26300	239	230	235	+5	265	152
N Atlantic	12667	13	11	12½		30	10
N Hart res	8000	213	20	21	+1	35	10
N Bullion	4700	13	13	13		29	11
NW Vent	2750	65	65	65		105	60
Nu Energy	690Nuspar		10000	15	13	15	
Oxbow	7800	350	310	330	+20	5	116
Pa Cassiar	3700	20	20	20		25	20
P Cypress	1200	42	42	42		80	41
Pacific Res	9500	27	26	26	−½	76	23½
Pa Acheron	7000	17	17	17	−2	30	15
Parmnt	10000	2	2	2	−1	8	1
Pthfdr	9000	30	29	30		40	19
Pegasus	1500	68	68	68	+3	95	47
Perry Rvr	475Plains P		12151	19	18	18	
Pondry	1000	15	15	15		17½	7
Prism Res	24500	42	38	38	+1	49½	14
QC Expl	3600	95	90	95	−10	174	90
Qtsino	3500	13½	11	11	−2½	20	10
Rainier	2500	99	99	99		155	75
Ramco Ind	31500	24	21	24		78	20
Ramm vntr	48000	35	35	35		40	28
Reako Exp	4000	14	14	14	−4	18	10
Rimrck	34200	88	83	85		124	70
Rio Plata	18000	23	22½	22½	−½	41	20
Robert Mns	14000	25	20	25	+5	37	12
Rosmac	300	7	7	7		17	7
R Agsiz	2500	16	13	13	+2	19	5
Sabina	4200	51	50	51	+2	85	48
Sna Res Ltd	39850	100	89	89	−11	116	22
S Jacinto	9500	20	18	20		27½	13
Saxton Ind	2000	18	18	18	−1	21	12
Seaforth	8500	17	15	15		38	14
Secretrt	130000	58	50	55	−3	106	31
Seneca	11350	150	130	130	−15	360	85
Sheba	2000	18	18	18	−2	22	10
Shld Dev	2000	46	36	36	−13	57	36
Sicintine	5000	5	5	5		13	5
Silmil Ltd	833	16	16	16		43	14
Silverado	2233	24	24	24		30	21
S Christl	15000	28	21	26	+1	56	15
S Spring	6500	18	18	18		34	18
S Stndrd	22400	49	45	45	−2	93	42
Skat Res	24220	109	92	105	+11	109	60
Slocan	26000	33	27	30		46	26½
Sonic Ray	30500	13	12	13		30	12
Stall Lak	1000	34	34	34	−4	40	25
Stampd	8500	340	320	340	+15	5⅛	300
Tx Resce	4500	12	12	12		27	11
Tacoma res	85400	55	50	55		61	5
Terra Mng	1100	440	425	430	−10	5	390
Thor Expl	50600	172	140	172	+27	197	90
Thundrwd	18666	13	9	11	+2	23	8½
Tnta Hill Ms	800	8	8	8		20	8
Tourngn	9000	25	23	25	+1½	45	21
Tcon Res	200	18	18	18		22	18
Tricor res	44850	95	80	85	−7	107	40
Trinity Res	341516	197	178	193	+17	197	122
Turismo	20100	17	16	17	−1	23	10
Tyee	212500	61	45	51	−17	86	45
UCambrg	7200	38	38	38	−1⅛	76	38
Unitd Frtn	7000	19	19	19		30	16
U Hearne	23500	365	345	360	+15	365	97
U Westld	16250	50	46	48	+1	55	38
Val Co	1471	$6½	6	6⅛		9½	5⅝
Van Silver	23241	108	100	107	+2	150	35
Vestor Ex	7700	47	44	47	+4	74	40
Wlcome	65610	120	90	97	−23	140	71
W Mines	6750	425	425	425	−5	465	360
W Ring H	1425	170	170	170		180	160
Wstn Warn	3000	21	21	21		27	10
Wharf	4500	20	16	20	+3	24	14
Windmill	6625	45	45	45		50	40
Ykn Rev	21500	20	17	19		130	17
Yukon Gold	8700	28	26	26		28	18
Zenore	3000	42	40½	42		50	35
Warrants and Rights							
Barrier wt	36100	12	7	10	+5	20	3
Chariest wt	34600	8	6	6	−1	9½	2
Comet Wts	4000	13	12	13	+1	27	10
Conam Wt	15000	20	15	15	−8	161	15
Hecate wta	9000	19	19	19		21	13
Mav M w	17500	1	1	1		19	1
Musto Wt	5000	7	6	6	−2	14	6
New Mine w	17500	22	15	19	−2	41	4
Perry Rv wt	14000	10	9	10	+1½	10	3
Rimrock W	1900	32	25	25		48	17
Slocan wta	3000	10	10	10	+2½	11½	5
Sna Wts	14800	45	35	35	−9	62	4
Tricor A	4000	37	31	31½	−4½	53	19
Total sales, resdv:							4,694,083
68 Advances,		70 Declines,				93 Unchanged	
INDUSTRIALS							
All Ven Pro	250	100	100	95	−5	210	100
Ardiem Ind	13000	25	22	25	+5	30	16
BBC Rty Un	1390	$15½	15¼	15¼	+⅛	15½	14¼
Bm Rt Un	3600	$15	15	15		15	14¾
Balco	12500	600	562	562	— 37625		420
Bnk BC	100	2900	2900	2900	+ 122912		155
P Bank	100	$12½	12½	12½		13¼	12½
Block	1185	562	562	550	— 25662		465
Bras A	700	$14	14	14	+1	14	11⅞
BC For	400	$23	23	23		25½	23
C Jvln	1170	200	165	165		275	150
C P	7100	$18¾	18⅞	18⅝		18⅞	16½
Comco	1200	$29¾	29¾	29⅜		29⅜	29¾
Computx Ct	4300	22	20	16	−4	24	5
Cor Ind	725	575	550	550		675	485
Daon Dev	8500	$11⅛	10⅞	11	+2⅛	17½	8⅝
Daon pf A	100	$8¼	8¼	8¼		8¼	6½
Doman	2600	$6¾	6⅜	6⅜	−⅛	6¾	5
Finning	400	$18⅜	18¼	18⅜		19⅛	11¼
Gestalt Ltd	4900	27	23	23		33	22
GN Land	200	67	67	67		75	61
Grouse	16100	95	90	95	+5	108	76
I Hydro	1500	33	33	33		43	31
Int Land	200	$7½	7½	7½		7⅝	7½
Interpubls	40Ionarc		4500	7	7	7	
Kaiser	1600	$14¼	14	14	−½	15⅝	13⅝
Keg Rest	200	110	110	110		125	70
M B	300	$20	19¾	19¾		24⅝	19
Madill	300	$13¾	13¾	13¾		13¾	8¾
Massey	400	$18	18	18		22⅜	18
Neonex	6200	278	278	278	+3	280	190
New Key	2991	80	80	80		135	70
Nornda	100	$23⅝	23⅝	23⅝		33¼	23⅝
NW Sprts	30	320	315	320		340	275
Ok Helic	1100	$9½	9½	9½	+⅛	9½	5⅞
Pace	105	240	235	240		245	190
Portcm	2553	145	126	145	+9	150	62
Potter	620	390	380	380		425	360
Sartoga	300	450	450	450		450	380
Seaboard	500	$6½	6½	6½		7¼	5½
TC Glass	100	450	450	450		5⅝	450
Union Oil	300	$11	11	11		11	9
W Redek	5000	215	215	215		220	200
Whon A	500	$9½	9½	9½	+¼	10½	7⅞
Wdwrd	100	$15	15	15		17	15
Zellers	100	$5⅝	5⅝	5⅝	+⅛	5⅝	3
Warrants and Rights							
B Mtl Rt a	4672	26	25	25½		26	25
Wcoast Wt	5500	700	675	687		700	410
Total sales, industrials:							120,691
11 Advances,		6 Declines,				32 Unchanged	
VANCOUVER CURB EXCHANGE							
Aaron	2000	58	55	55	−5	90	55
Able Expl	5000	2	2	2		5	2
Action	500	4	4	4		5	2
Alina Int ind	5000	37	35	35	−3	45	35
All Star res	5000	12	12	12	−3	33	12
Alto Exp	3000	32	30	32	−5	39	30
Amber	10000	14	13	13		15	5
Amca	5000	33	32	32	−1	35	25
Amigo Ssliv	9500	17	15	17	+1	22	3
Aries Res	3100	55	51	55		75	43
Arizako Ms	7000	31	29½	29½	−½	50	16
Ariz silver	200	54	54	54		68	48
Arctic G S	8200	5	3½	3½		7	3
Aurus	500	36	36	36		82	26
Avalanch	7800	91	86	91		350	50
Beach Gold	24500	12	12	12		35	11
Benn Ex	500	10	10	10	+5	17	5
Betina	2000	29	27	29		44	27
Brent Expl	17700	155	130	138	−22	187	35
Brican Res	2000	33	31½	31½		45	25
Br P Inv	4500	40	31	40	+7	163	30
Bron Mns	2500	30	30	30		65	29
Canorex	5000	8	8	8	+3	32	5
Caprice res	10000	6	6	6	−1	21	5¾
Caravan	1500	34	32	32	−2	40	20
Cascad Res	15000	22	18	22		40	18
Cherokee	23000	40	36	39	+3	40	26
Cleaver	3000	10	10	10	−3	35	10
Coast Int	12600	43	37	43		55	25
Cons Cinola	2500	27	27	27	+1	41	5
Con Minera	17000	25	19	25	+6	41½	15
Cusac Ind	11500	38	35	35	−4	51	16½
Cyclone D	26175	125	99	113	+8	125	35
Dallas Exp	1500	160	160	160	−5	200	69
Darva Res	22500	80	70	76	+6	139	25
Dawson Rg	1000	11	11	11	−3	21	2½
Data Sys	11000	17	15	15		20	10
Decker	3000	49	48	49	+2	49	30
Dlta Refng	1000	38	38	38		40	19
Diana	5000	39	35	35	+2½	70	31
Dungan Ex	27500	93	85	90		105	30
Edina	51500	32	26½	32	+3½	32	6
Envoy Res	26750	19	16	16	−2	30	16
Espina	13500	7	6	6½	+1	33	5½
Exel	6000	3	2½	2½	−½	11	1½
Focus Res	7400	435	430	430	−5	460	115
Gbx Mns	2500	18½	18½	18½	+½	40	16
Gallahad P	300	28	28	28		35	20
Gentry	74900	90	83	90	+5	90	44
Gillian Min	6000	14	14	14		20	9
Gilford Res	22500	30	20	20		30	20
Gold An Re	22500	45	41	44		46	13½
Gdn Shmrk	4000	18	18	18		20	11
Grng	10000	16	15	15		23	11
Grt Central	11800	44	38	41	−3½	92	25
Grenwd ex	19000	81	79	81	+2	93	70
Grove Exp	308500	21	15½	18½	+3½	21	10
Hercon Res	4000	12	12	12		25	5
Hesca Res	2000	14	14	14		25	10
Hitec	1000	21	21	21	−3	46	10
Hub	5500	17	16½	16½	−½	43	15
Humingbd	2000	65	61	65		65	
Icoast R	3500	40	40	40	−1	45	32
I W ellint r	18100	57	53	55	+5	80	34
Iona Silver	4000	44	43	43	−1	52	42
James Ind	9500	70	63	65	+1	70	20
Juniper	1000	6	6	6		15	6
Kandahar	6000	47	40	45		63	36
Keith Cop	17500	20	18	19		30	10
Kendal Mn	26500	12	11	11½	+1	17	4
Klondike	38000	32	27	28	−4	33	27
Lakewood	1000	41	41	41		48	31
Lantern Ga	1500	27	27	27	−3	31	8
Leman Re	38200	120	105	105	−15	204	31
Lion Mines	43500	37	32	35	+3	60	17½
Luaarn Mtl	4000	13	12	13	−1	18	7
Lustre Gold	10200	125	115	125	+15	133	24
M cp Res	4000	61	60	61	+6	61	60
Mabee Min	26500	14	13	13	−1	48	10
Mace Tech	70850	104	98	103	+5	104	55
Mhrja Mnls	2000	10	10	10		16	5
Mainl A	1000	125	125	125		125	125
Meridian	47500	28	25	26½	−2½	38	18
Mns Dorad	12000	93	78	80	−11	165	52
Mont Grnd	1500	42	41	41	−1	58	31
Mtneer M	203600	43	30	31	−13	50	19
Nca Min	500	15	15	15		30	15
Nahatich	4500	16	16	16	−1	36	16
New Aston	6000	42	40	42	−2	51	40
New Chem	14750	10	10	10		10	4
New Congs	1200	15	15	15		34	13½
N Frontier	49250	25	15	24	+9	39	14
Ni Cal Dev	25600	660	605	660	+55	660	65
Ntwatch	85333	18½	13	18½	+1½	52	13
Nithex Ex	4000	16	16	16		32½	15
Nomad	34500	27	25	26	−1½	40	19
Nortek	30000	47	43	46	−2	55	42
North ener	12000	26	24	25	+2	26	15
Olympian	19500	20	18	18	−5	36	18
Orina	7500	17½	16	16	−1	34	9
Pan Arctic	3000	16	16	16		21	14
Paulson M	29812	22	16	16	−7	25	10
Pemb Star	5000	5	5	5	−1	18	3
Petrowt	10000	6	5	6	−1	17	5
Pizza Patio	1000	56	55	56	−14	110	11
Poney Expl	15500	12	10	12	+1	22	10
Premier	5000	9½	9½	9½		16	5
Quest	13000	30	25	28	+3	30	10
Rainbow	500	20	20	20	+2	40	14
Regency	14100	178	170	178		185	130
Regis	13500	5	4½	5	+1	6	3
Rich Hill	2500	8	8	8		16	4½
R Mountn	5500	26	25	25	−1	27	21
Rockel	2000	3½	3½	3½		11	2
Ruskin Dev	13000	95	89	90	−5	160	45
Sands Mls	4000	40	36	40		40	18
Sanilogi Ind	12000	90	86	87	−5	107	36
Santa Sar	17500	15	13½	13½	+½	55	6
Saturn Res	35000	45	40	45	+2	59	20
Shelter O	2500	61	54	54	−8	101	18
Simnac	2000	45	45	45	+8	45	6½
Slvr Falls	1000	45	45	45	−5	60	19
Sioux Mtn	5000	6	6	6		14	5
Southcan	5000	24	23	24	−1	26	18
Stanholm	500	60	60	60		110	60
Sunatco De	3700	35	35	35		41½	27
Sunrise Co	16500	35	27	31		35	27
S s IceCrem	7500	68	65	65		127	32
Susie Gold	191000	53	44	50	+6	53	14
Syn Trac	1100	114	110	110		120	55
Tagus	5000	13	10	13	+1	30	10
Tampico	24000	52	45	48	−2	99	25
Tandem	76500	53	48	52	+5	53	21
Taurus R	3000	13	12	12		34	12
Thundr Crk	72600	99	84	93	−6	99	14
Tofino Mns	27000	24	21	22		24	21
Tormex	1000	20	20	20		47	17½
Totem Ind	5000	50	49	50		55	32
TRV	10100	120	105	115	−5	135	75
Univex	20000	20	20	20		30	10
Valdez Res	1000	19	19	19		249	15
Vanalta	2000	25	24	24		33	10
Vantage re	20500	32	26	28		33	25
Westley	8250	25	22	22	−3	65	22
Westmnt	2500	13	13	13		13	12
Westwind	95966	25	20	20	−5	70	20
Total sales, curbs:							2,625,136
38 Advances,		51 Declines,				57 Unchanged	
TOTAL VOLUME THIS WEEK							7,439,910
117 Advances,		127 Declines,				182 Unchanged	

FOR SALE BY OWNER
REDUCED TO $48,900
GORDON HEAD TOWNHOUSE
3 bedrooms, 1½ bathrooms, fireplace, full basement. 95% financing to approved purchaser.
Contact SANDY RANKIN
388-9172
9 a.m.-5 p.m. Mon. thru Fri.
9-10

PROFESSIONAL TRAVEL AGENT
Required by
TRAVELEYDEN
388-4201 768 Fort
9-10

MEN'S WEAR MANAGER
Our Victoria store has a position available for a top calibre manager. Fully experienced and qualified to handle total store duties essential. Excellent remuneration for right party.
Apply in writing only to:
Murray Goldman Ltd.
166 West Hastings St.,
Vancouver, B.C.
9-10

APPOINTMENT

ART BOYER
McCallum Motors Ltd. are pleased to announce that Art Boyer has joined our Colwood Branch Sales Staff. Art has many, many years auto sales experience and would like all his friends to drop in any time . . . or as Art says for all your auto needs he's as close as your phone, just give him a call at 478-1741.
McCALLUM MOTORS LTD.
COLWOOD BRANCH
9-10

Mid/Island Firm Requires Lawyer for General Practice
Experience Desirable
Reply Victoria Press Box 81
9-10

CERTIFIED GENERAL ACCOUNTANT
Seeks position in Victoria area — Recent graduate, 26 years old — Has over five years of diversified accounting experience including public practice and E.D.P. — Currently is employed in Edmonton but will relocate as soon as the appropriate opportunity presents itself — Full details on request.
Victoria Press Box 76

GROUP 5
..we're together on interiors.
BLANSHARD & JOHNSON

SPECIALTY RESTAURANT MANAGER OPPORTUNITY
An exciting opportunity is open for a Restaurant Manager who can meet challenges and get results.
The person we are looking for should have previous management experience in the Restaurant industry, be able to handle a kitchen, waitress staff of 15 or more, be familiar with lounge and bar controls. Prepared for long and late hours. The successful candidate must be able to relocate up Island.
Remuneration will be based upon past experience and ability with a minimum level of $12,000 per year.
Please send complete resume in confidence to: Victoria Press Box 64.
9-9

ANNUITIES
SUNLIFE'S ANNUITY RATES ARE COMPETITIVE. CONSIDER A LIFE ANNUITY INCOME AVERAGING ANNUITY, REGISTERED RETIREMENT SAVINGS PLAN.

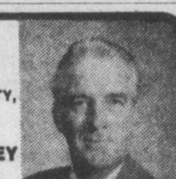

SunLife OF CANADA
JOHN R. H. LEY
C.D. D.L.U.
814-1175 DOUGLAS — 382-3145
3-26

Administrative Management Society
presents...
A Metric Seminar
Conducted by the Provincial Metric Training Coordinator, Will Dunlop, September 20th, 1977, 12:30-9:00 p.m. at the Princess Mary. $25.00 registration includes dinner.
Register by mail with PAT GIRARD, 4040 Cedar Hill X Rd., Victoria, B.C., V8X 2S1.

BUDGET & COST CONTROL OFFICER
Applications are invited from individuals interested in developing and assuming responsibility for a budgetary system.
Duties in this newly created position will include the development and future improvement of the budget; monitoring and interpreting performance and generally advising and assisting division and department managers as required. The successful applicant will also engage in cost control and accounting system reviews.
The position reports to the Director of Finance and requires a mature individual with a C.A., C.G.A. or R.I.A. qualifications and/or an appropriate university degree. Related experience is required.
Commencing salary will be $22,900-$26,700 depending upon the qualifications and experience.
Applications, including a resume of education, qualifications and experience should be forwarded immediately to:
Employee Relations Director,
WORKERS' COMPENSATION BOARD OF BRITISH COLUMBIA
5255 Heather Street
Vancouver, B.C.
V5Z 3L8
Telephone 266-0211
Telex 04-507765

Investors SYNDICATE REALTY LIMITED
736 BROUGHTON STREET 386-7721
NO LONGER ACTIVE IN REAL ESTATE SALES BUT ARE
Specialists
In
FIRST MORTGAGES
*COMPETITIVE INTEREST RATES
*PRE-PAYMENT PRIVILEGES
*FAST LOCAL APPROVAL
*CONVENTIONAL AND INSURED LOANS
*FIRE AND GENERAL INSURANCE
PHONE
386-7721
736 BROUGHTON

Sawmill/Plywood Draftsman
M/F
Our Sawmill/Plywood complex at Armstrong in the North Okanagan requires a draftsman/engineering assistant.
Reporting to the area engineer, the successful applicant will:
—co-ordinate small engineering projects
—provide drafting and design assistance to maintenance and production departments
—assist area engineer
Applicant must have forest products and/or drafting experience and be able to work effectively with production and maintenance personnel.
Submit confidential resume to Area Engineer, Crown Zellerbach, R.R. 3, Armstrong, B.C. V0E 1B0
CrownZellerbach
9-10

CONDOMINIUM OWNERS PAYMENT FOR PRIVATE GARBAGE PICKUP
The City of Victoria proposes to reimburse occupants of those condominium units (or co-operative or 99-year leasehold units) for which the City is unable to provide regular garbage pick-up. Lump sum payments will be made to the Strata Councils of those units so entitled, equivalent to the actual sums expended for private pickup for the year 1977 (or $19.00 per occupied unit) whichever is the lesser amount. Rental cost of containers is not included.
Treasurers of the Strata Councils so affected are asked to contact the office of the Collector as soon as possible, and complete the required application form. They must also provide copies of receipts covering actual expenditures from January 1st 1977, and a projection will be made for the remainder of the year.
Cheques will be made payable to "Strata Council for the Owners of Strata Plan (or co-operative or 99-year leasehold assessed owners)" and the Strata Council will be responsible for disbursement or credit to individual owners. If further information is required, please phone 385-5711, local 226.
MASON A. SHELDRICK
Collector
City of Victoria

University of Victoria
Victoria, B.C.
Invites applications and nominations for the position of
Dean, Faculty of Human and Social Development
The Faculty of Human and Social Development is currently made up of the Schools of Nursing and Social Work, along with the Programme in Child Care. Although presently in the early stages of development, the Faculty is expected to expand rapidly in the next few years.
Criteria for the position of dean include the following:
(a) A national reputation for scholarship and professional expertise in an appropriate field.
(b) Recent relevant Canadian experience.
(c) A strong commitment to inter-disciplinary studies.
(d) Interest in the development of a graduate professional degree programme.
(e) Commitment to programmes of decentralized learning and professional development.
This appointment is to be made as soon as possible, but no later than July 1, 1978. Rank and salary open to negotiation.
Written applications, accompanied by a current curriculum vitae and a minimum of three referees, are to be forwarded by November 1, 1977.
Dr. K. George Pedersen
Vice-President
University of Victoria
Box 1700, Victoria, B.C.
V8W 2Y2
9-10

Follow-the-leader forgotten

World exchanges scatter

By ROBERT DALLOS

NEW YORK—Until recently the world's stock markets resembled a school of fish. But now they have stopped playing follow-the-leader, at least for a while.

"The stock markets seem to be independent of each other," says Jeffrey Schaefer, research director of the Securities Industry Assn. "Each one is looking at what is going on in its own country rather than at the overall global picture. Maybe it's because the overall global picture isn't as dim or as one-sided as it was two years ago."

Thus, while Wall Street stock prices have dropped sharply this year, some bourses have followed suit while others have gone off in the opposite direction. In Britain, for example, the stock market index has risen a staggering 40 per cent since the beginning of the year.

In Tokyo, the Dow Jones average (it has no relation to the American index of the same name) climbed about 10 per cent since Jan. 1 and is nearing its all-time high. Germany and Switzerland are also up about 5 per cent since the start of the year. Canada's Toronto index has remained level since the start of the year.

But things are not quite so rosy elsewhere. Spain has dropped about 37 per cent, reflecting in part the devaluation of the peseta. The Scandanavian stock markets, too, have been weak. France has only recently begun to come alive.

"There has been a tremendous divergence in stock market behavior in 1977," observers Kenneth Mathysen-Gerst, president of Capital International S.A. in Geneva. "There is no question that countries follow one another in terms of economic cycles — inflation, economic growth and the like — but the stock markets seems to swing around not only economic factors but also political, psychological and social factors. These have varied a great deal from country to country and that has led the divergence this year."

But the executive of the international investment management company sees the world stock market spread is only a temporary phenomenon.

"I would suspect that the basic trend (of follow the leader) will reassert itself in the coming years," he says. "Because ultimately markets do reflect the economic underpinnings of a country and these underpinnings are becoming more and more interrelated."

Viewed collectively, the world's bourses are on the upswing. According to statistics compiled by Capital International, the world index of stock prices — the weighted index of stock prices in Europe and the Far East plus the New York Stock Exchange index and the Toronto index — has risen 4 per cent since Jan. And the United States was largely responsible for preventing more of a rise. It accounts for 58 per cent of the market value of all world stocks and it dropped more than 10 per cent.

At the moment, all the world's indices of stock prices are off considerably from their record highs. Where they stand in relation to where they stood a year ago varies all over the lot.

Gerst of Capital International predicts that there will be a worldwide uptrend, though in varying degrees, in the coming months.

"Our expectation is that over the next 18 months or so, through the end of 1978, the U.S. market will be one of the world's strongest markets," he said. "And we would assume the European markets will be in a mild uptrend. We are looking for markets almost everywhere to go up in the next year and a half. But we are not looking for a boom."

There are several factors for his optimism, however cautious it might be.

"Basically securities are on the cheap side," he says. "There are some bargains around."

Furthermore, he predicts, continued economic growth globally — though at a sluggish pace, and that worldwide corporate earnings in 1978 will not be lower than they were in 1977.

The most dramatic rise in recent months has occurred in London, where stock prices soared to their highest levels since January, 1973. The Financial Times 30 stock index pierced the 500 level. The British rally pushed the index up 100 points since Easter. During 1975 it had slumped to 146 amid predictions that days of British capitalism were numbered.

The major factor in the bouyancy, observers say, is the effect North Sea oil, which now supplies almost half Britian's needs, will have on the economy, the balance of payments and the country's future welfare.

The British stock market index has been rising at about 2 per cent daily, which one observer noted "is the equivalent of the Dow Jones averages rising 20 points a day for 10 days in a row."

The Japanese Dow Jones average was up strongly in the last few weeks and is approaching its historical high of 5,359.74, set in the early part of 1973 just before the oil crisis. It has risen about 1,000 points since the start of 1977.

According to Koichi Kane, an assistant vice president of Nomura Securities International, most of the rise in the earlier part of the year was due to trading of "very speculative stocks."

But Kane says that there has been much profit-taking in these stocks and that investors have now moved to blue chips and high quality stocks which they had ignored earlier in the year.

New plates for old

Gandy dancing will never be the same when new one-pound polyethylene tie plates become the in thing with railways. White Pass and Yukon Railway currently is modernizing initial 15-mile segment of line using 90,000 lightweight plates which do not cut into cross ties as did former metal plates weighing 20 pounds. Plates are produced by Koppers Company Inc., and supplied by Vancouver branch of company.

Car scrap recycled

MONTREAL (CP) — A metal recycling plant for scrap cars, the first of its kind in Canada, was officially opened Friday by Rodrigue Tremblay, Quebec industry and commerce minister.

The innovative process, developed by Fers et Metaux Recycles Ltee. of nearby La Prairie, can separate non-ferrous metals, such as aluminum, stainless steel, zinc die cast, and copper from about 1,000 shredded cars in an eight-hour shift.

The plant can handle the output from six of the largest auto shredding operations in Canada, four of which are in the Montreal-Ottawa area. The two others are in the Toronto-Hamilton area.

BOND WEEK

Prices take dip

TORONTO (CP) — Prices were broadly lower in moderatley active trading on the Canadian bond market this week.

The short end of the market was down five cents while the mid-long-term and provincial issues fell one point. Corporate issues lost one-half point.

Dealers said the Canadian bond and money markets remained firm despite the resignation of Donald Macdonald as finance minister and the launching of a $75-million bond issue by TransCanada Pipe Lines.

They said Macdonald's expected departure had some of the impact that a finance minister's resignation would normally have. Its only effect appeared to be a brief pause in the strong bond price rally that has market recent weeks.

Any hesitation was quickly overshadowed by the good reception for TransCanada Pipelines' $75-million, 20-year, unsecured sinking denture bond, issued at par with a 9.6 per cent return.

★ ★ ★

Yields

TORONTO (CP) — Selected bond quotations for September 9, 1977 with offering-price yield supplied by Dominion Securities Limited.

	Bid	Ask	Yield
CANADA			
4½ Sept. 1-83	84.00	84.25	7.85
5¼ May 1-90	76.00	76.50	8.28
6½ Oct 1-95	79.75	80.25	8.69
CNR			
4 Feb 1-81	89.25	89.75	7.46
5¾ Jan 1-85	87.25	87.75	7.99
5 Oct 1-87	78.25	78.75	8.13
PROVINCIAL			
Alberta 7⅞ Oct 15-91	93.00	94.00	8.61
B.C. Elec 5 Aug 1-86	78.00	79.00	8.35
Man Tel 8¼ Aug 31-92	92.88	93.88	9.00
N.B. 7¾ Mar 1-96	86.25	87.25	9.19
Nfld. 8¼Sept-92 r-80	99.50	100.50	8.06
N.S. 7¼ Mar 1-91	85.50	86.50	9.00
Ontario 5½ Apr 15-81	91.50	92.50	7.90
OntHy 10¼May21-00	107.50	108.50	9.26
OntHy 8¼ Sep 15-97	92.50	93.50	8.95
QueHy 8¾ July 29-96	91.88	92.88	9.57
Sask. 6 Mar 1-87	83.13	84.13	8.45
MUNICIPAL			
Metro Tor 8⅜Sep15-92	94.25	95.25	8.95
CORPORATES			
Alta Gas 11⅜Aug1-95	108.00	109.00	10.26
Algoma Stl 11May1-95	104.00	105.00	10.37
Bell Tel 9⅞ Apr 1-99	103.00	103.50	9.49
C.I.B.C. 9¾Jan1-95r85	105.25	105.75	8.67
Cons Gas 8⅝ Oct15-93	93.00	94.00	9.35
Dofasco 10⅛May15-95	107.00	108.00	9.90
Eaton Acceptance 10⅛ Jan 15-95 ret-85	102.00	103.00	10.04
Inco 8⅝ June 30-91	94.25	95.25	9.24
Imp Oil 9¾ Feb 15-95	103.25	103.75	9.31
Molson 8¼ Nov 1-91	90.00	91.50	9.35
Seagram 10⅞Jun1-95	107.00	108.00	9.91
Toronto Eaton Centre 10 Apr 1-00	102.25	102.75	9.70
Union Gs 11⅜Sep15-95	108.00	109.00	10.27
Westcoast Trans. Ex. Wfs. 8½ Apr 15-93	90.50	91.50	9.56

Big future for oilsands

EDMONTON (CP) — Imperial Oil Ltd. says seven plants will be producing 1,608,000 barrels of oil daily — equal to the province's current conventional oil production — from Alberta's oil sands by 2006.

The Imperial forecast is contained in a submission prepared for an Alberta Energy Resources Conservation Board hearing that will look into the province's energy requirements in the next 30 years. The hearing is scheduled to open in Calgary Sept. 27.

Standard Life
ANNUITIES
Grant S. Little, C.L.U.
510, 880 Douglas St.
386-6147

OFFICE SPACE FOR RENT
8,400 Sq. Ft. Top Floor of modern air conditioned building. Ample parking, easy access to Douglas, Blanshard and Hillside, Existing partitions. Will lease smaller portion to suitable tenant.
O.K. TRUCKING CO. LTD.
2840 Nanaimo Street 386-3414

B.C.'s No. 1 GROWTH AREA
IRONWOOD MALL, CAMPBELL RIVER—Is the regional shopping centre that serves the rapidly expanding north half of Vancouver Island.
Join the thirty highly successful merchants already operating in this air-conditioned mall including:
K-Mart Dept. Store, Safeway, Shoppers Drug, Reitman's, Sweet Sixteen, Bootlegger, People's Jewellers, Geering Fashions, Towne Shoes, etc.
Still require the following merchandising: Family Shoe, Radio, TV and Sound Components, Records, Toys and Hobbies, Dry Cleaner, Beauty Parlor, Florist, Pet Shop, Floor Covering, Paint and Wallpaper, Kitchen and Bath Boutique.
For Information phone
ROYAL OAK HOLDINGS
Vancouver 685-8292 or 266-0050. Out of Town call collect 604-685-8292

CHANGING MONEY NUMBERS
386-1381, long the most popular Mortgage Number on Vancouver Island has been changed to
388-4232
to provide ever better service to our clients.
If you need mortgage financing, save time and money by calling us first.
VANCOUVER ISLAND DEVELOPMENT CORPORATION
9-10 388-4232

"STYLES OF TODAY . . . WITH TOUCHES OF TOMORROW — I SELL TOMORROWS".
How do you offset your business losses
In the event of your partner's death

You can retain the business when your partner or principal shareholder dies by buying out his or her interest. A buy and sell agreement funded by life insurance policies for you, your partners or other principal shareholders, can create the immediate cash you need—so that you won't have to liquidate your business, your personal assets or attract extraordinarily high capital gains. Why buy out with two dollar dollars. Use my dollars for 3 cents each I can help you with your planning. Call me.
"When You Think of Me, Don't Think of Insurance—But, When You Think of Insurance, Think of Me."
PETER P. LOVRIC—385-5751
Thinking with you. Manu-Life
The Manufacturers Life Insurance Company

CONFERENCE PACKAGE RATES
as low as $27.60 per person daily
effective through September 1977
THE GEORGE INN,
Qualicum Beach
offers
★ Single Occupancy Accommodation
★ Breakfast, lunch and dinner (pre-arranged menu)
★ Spacious Meeting Room
★ Two Daily Coffee Breaks
★ Spouse's Accommodation Free (in same room)
DAILY TARIFF per person:
10-15 people $31.80 16-20 people $29.70
over 21 people $27.60
To Reserve or for further information contact
John E. Newell, Manager Phone 752-9238
P.O. Box 327, Qualicum Beach, B.C. V0R 2T0
Mini-Weekend holiday Package in effect year 'round
3-19

Everything you need to know about Interim Financing in 3 little words:
First City Investments.
FIRST CITY INVESTMENTS
Call us:
First City Investments Ltd.,
P.O. Box 11151, 1200 Royal Centre,
Vancouver, B.C. V6E 3S6
Phone (604) 689-9144/Telex 04-54514
A complete real estate financing organization.

GROUP 5
...we've got interiors covered.
BLANSHARD & JOHNSON

9½%
5 year term
GUARANTEED INVESTMENT CERTIFICATES
INTEREST PAYABLE MONTHLY
MINIMUM $500 DEPOSIT
9-10
Commerce Capital Trust
731 Fort Street
Victoria, B.C.,
(604) 388-9172
Member Canada Deposit Insurance Corporation

FREE!
TO BCAA MEMBERS
56 POINT AUTO CHECK
MERCEDES-BENZ OWNERS
CALL 385-6737
FOR AN APPOINTMENT
THREE POINT MOTORS
MERCEDES-BENZ
2620 GOVERNMENT ST. at Hillside • 385-6737
APPROVED AUTO REPAIR SERVICES CAA
THIS FREE OFFER TO BCAA MEMBERS ONLY GOOD FROM SEPT 12- OCT 31

ANNOUNCEMENT

PETER M. ROBARTS
Murray Blannin, President of BAYSHORE REALTY LTD., is pleased to announce that Peter Robarts has joined our selective staff of salespeople.
Peter has had considerable selling experience in the Victoria area and is looking forward to hearing from his friends and business associates. For a professional approach to your real estate needs, please call Peter at:
Bayshore realty ltd.
1006 FORT ST.
388-6424 479-8179 Res.
9-11

EARN UP TO 9½% PER ANNUM
WHY EARN LESS?
Why earn less?
(ASK ABOUT OUR MONTHLY INTEREST CHECKS)
For more information, phone us or mail this ad with your name and address today or call in person at...
CONTINENTAL ESTATES CORPORATION LTD.
Serving B.C. since 1959.
VICTORIA 777 Fort Street 385-6778
VANCOUVER 408-796 Granville St 682-7171
NEW WESTMINSTER 707 Columbia St 524-2288
MEMBER CANADA DEPOSIT INSURANCE CORPORATION

London Fog
MEN'S RAIN-COATS
(unlined)

Fall Special
$75.00
various colours
John McMaster
"The Personal Service Store"
1012 FORT ST.
9-9

idea Lease
1977 DODGE B100 TRADESMAN VAN
6-Cylinder engine, 3-speed standard transmission, dual bucket seats, cigar lighter, dual lo-mount mirrors, AND MORE.
$130 per month (36-month Net Lease)

ENSIGN LEASE
TRUCK DIVISION
CHRYSLER LEASING SYSTEM
QUADRA AT CALEDONIA 7-16 386-2411

—CP

Barney's big bath

Barney the German shepherd has his ears well cleaned by two-year-old Andrea Langille. Dog gets washed in Lake Ontario near Toronto because Andrea's family finds it too much of a chore to bathe Barney in bathtub.

Camosun ponders opting out

Narrow squeak for council

Victoria's educational institutions are a testy lot when it comes to paying for Vancouver-based bureaucracies.

First the Greater Victoria school board announced it would pull out of the B.C. School Trustees Association because the BCSTA's budget was getting too fat and costing local school districts too much.

Then Sooke School Board also murmered a bit about its BCSTA dues, which brought the nervous BCSTA rushing to find out what was going on there.

Finally, Thursday night Camosun College served notice to the B.C. Association of Colleges that it had better get its act together or it could be minus a member.

What the Camosun College Council was objecting to seemed rather minor at first — this year it is being assessed $5,233 for its BCAC dues, up a minuscule $33 from last year.

But to let such an innocuous increase past us to get "sucked in by bureaucracy," said college councillor Peter Dorazio.

The BCAC's budget of $90,000 this year includes a $26,000 surplus from last year, and while the actual budget increase is 20 per cent, the increase of the budget over actual expenditures the previous year is closer to 80 per cent.

"I can't think of any organization that has to be competitive that would say we are 'only' going to increase our expenditures by 20 per cent, and be happy about it," Dorazio said.

Dr. Hal Knight, councillor who was instrumental in getting the BCAC started, said its executive board had shown poor judgment over the budget.

Executive director Frank Beinder's salary was increased from $12,000 a year to $22,500 a year, even though Beinder insisted on three occasions that he didn't want an increase, Knight said.

New programs which accounted for some of the increase in the budget had not been explained, and the budget was not ready in time for the BCAC's annual meeting, Knight added.

He suggested that Camosun should continue its affiliation with the BCAC for another year, but write a "scorching" about the budget increase and letter expressing concern presentation.

That didn't go far enough for other councillors, some of whom favored withdrawing from the BCAC immediately, and refusing to pay this year's dues.

In the end, Knight's method was accepted by a 6-4 vote of the council.

Stalling tactics annoy justice

VANCOUVER (CP) — Justice F. U. Collier of the Federal Court of Canada has accused the federal justice department of staging a "distasteful spectacle" in a case before him.

Collier called on Canada's two senior law officers Friday to personally decide if the department's attitude is just.

Departmental lawyer Miss Jean Watchuk told Collier his request would be relayed to Justice Minister Ron Basford and to Solicitor-General Francis Fox.

Collier was seeking a ministerial ruling on whether penitentiary prisoners should have the right to take grievances to a civil court and represent themselves in the proceedings.

The department of justice had attempted in the case before Collier to place obstacles before a prisoner presenting his own suit.

Jack Clinton Magrath, 60, serving a nine-year term for trafficking in heroin, is suing the justice department after he was ordered to transfer from Agassiz Mountain Prison east of Vancouver to the B.C. Penitentiary in New Westminster.

Until the advent of prisoners' rights, Magrath's objection to the transfer would have been handled through the usual grievance procedures within the institution.

By bringing his suit into federal court, Magrath has shaken the system by calling on other prisoners for testimony and caused a number of senior Canadian Penitentiary Service officials to spend three days in court.

When proceedings began in July, Miss Watchuk told Justice Collier she had been instructed by the department to oppose Magrath's right to represent himself in the proceedings.

CHICKEN ON THE RUN
Uncle Fred's
DELIVERS
CATERS
385-3468

Sands
Since 1912
There's a Lot to Do Tomorrow —and Every Day
Like walking in the woods or playing with the kids or puttering around the house. Careful driving? It's a great investment.
THE SANDS FAMILY AND ASSOCIATES

UBCM convention

Saanich motion seeks electric smoke alarms

A Saanich resolution urging the provincial government to make mandatory the installation of smoke-detecting devices in buildings with sleeping accommodation, is among 154 resolutions to be debated at the Union of B.C. Municipalities convention in Vernon later this month.

Vancouver Island municipalities sponsored about one-third of the resolutions to be debated by more than 1,000 delegates.

Saanich's resolution also asks that smoke detectors be permanently wired into a source of alternating current and be installed independently of any fire alarm system in apartments, boarding houses, hotels, motels, convents, dormitories, lodging houses, residential schools and residential colleges.

Private homes, condominiums and other private buildings would be exempt, however, because of the cost.

The resolution, endorsed last month by the Lower Mainland Municipal Association, asks the government to impose a two-year deadline for detectors to be installed in existing buildings with sleeping accommodation.

Another Saanich resolution seeks amendments to the Municipal Act allowing municipalities to place a ceiling on election spending by mayoral and aldermanic candidates.

Ald. Robert Cameron, sponsor of the resolution, said he led the drive for control because of a danger candidates could receive substantial financing from groups with "vested interests."

Constitutional reform is proposed in resolutions submitted by Victoria and Oak Bay.

They ask for formation of a task force to stuly the status of municipalities in a revised Canadian constitution and to formulate proposals for constitutional reform.

The UBCM is also asked to urge that a new constitution incorporate as fundamental principles, the recognition of Canada's two national communities and a declaration of human rights.

Because of the number of women serving on councils, the Village of Tahsis wants the Municipal Act amended to substitute "councillors" for "aldermen."

Nanaimo Region Board is asking the government to reconsider its decision to abandon the principle of land-use contracts as proposed under amendments to the act.

Victoria council is asking the government to enact legislation to enable municipalities to withhold demolition permits, subject to an appeal procedure, where in the council's opinion such action is in the public interest.

Other resolutions proposed by Island councils deal with municipal representation on regional boards, taxation considerations for agricultural land, curfew bylaws, revenue sharing on an assessment basis and B.C. Hydro property taxes.

hy-gain
CB SWEEPSTAKES
53 VALUABLE PRIZES TO BE WON!
A Supervan, Trips, Motorcycles and More
Entry forms available at
INTERCONNECT
2012 DOUGLAS ST.

SALE PRICE $6097
1977 GRANADA 4-DOOR GHIA SEDAN DEMONSTRATOR
Stock No. 6183. Vinyl roof, 302 CID, V-8 engine, deluxe cloth seat trim, automatic transmission, steel-belted radial, white wall tires, convenience group, digital clock, power steering, power front disc brakes, deluxe bumper group, rear window defroster, radio, visibility group, wire wheel covers.
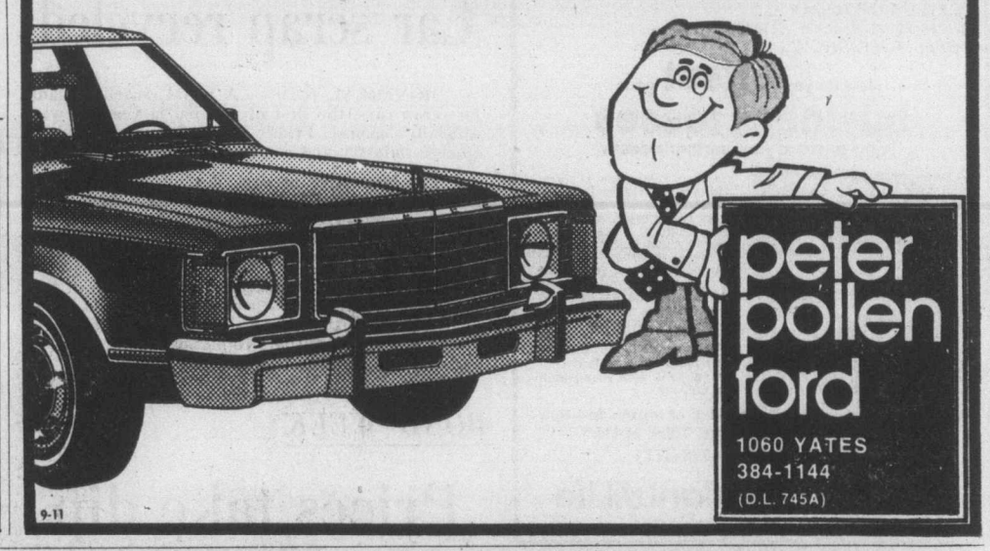
peter pollen ford
1060 YATES
384-1144
(D.L. 745A)
9-11

Pooper-scooper law beyond city powers

EDMONTON (CP) — A provincial judge has ruled the city's so-called pooper-scooper bylaw was beyond the powers of city council to pass.

The bylaw made it a $30 offence if a dog owner didn't pick up his animal's droppings in a public place.

Lawyer Vern Schwab went to court over the issue in July, claiming city council had no right in law to pass the bylaw.

Schwab argued that the section of the municipal act referred to by the bylaw's preamble only gives the city power to regulate dogs at large, not those on leashes. He said the dog he was walking nine months ago was not at large, it was on a leash.

Judge H. C. Russel Friday agreed, and added that it was not the intention of the provincial legislators when they enacted the municipal government act, to empower the city to pass that particular bylaw.

"I don't approve of dogs defecating in public places but sometimes there is an accident," Schwab said as he left the courtroom. "That's what happened in the case of my dog."

Two weeks ago Russell decided that another city dog bylaw was within city council's powers to pass. In that case he found a man guilty of permitting his dogs to bark excessively.

Enjoy the incomparable beauty of wood . . . for your floors!

Choose the Heritage Plan or the Mission Plank — completely prefinished and waxed for natural good looks and minimum maintenance. Call today . . . Present low prices on existing stock.
WE ALSO HAVE ALL YOU NEED TO DO-IT-YOURSELF:
NAILING GUNS
NAILS
VAPOR BARRIERS
TOUCH-UP STAIN
M & M FLOORS LTD.
532 WILLIAM ST.
384-0343 Off. 386-3078 Eve. 652-4308
FREE ESTIMATES
8-7

You've got until 5 p.m. Sunday to get out of town.
B.C. Tel's long distance weekend rates are worth leaving town for.
Because between 5 p.m. Friday and 5 p.m. Sunday you can dial direct (112) to most places in British Columbia* for just 35¢ or less per minute (minimum charge 23¢ per call).
So mosey on over to your telephone this weekend. And find out what the gang's been up to.
B.C. TEL 35¢
*Rate does not apply on calls from the OK Tel area, coin tel, motel, hotel and to some Northern points not served by B.C. Tel.

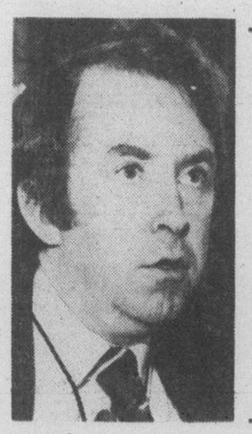

Clark: Balking at Chicago course

Aides pressing Clark to take TV lessons

OTTAWA (CP) — Some of Opposition leader Joe Clark's advisers have been badgering him to go to Chicago for a course designed to make him look like a winner on television.

But the 38-year-old Opposition leader — although worn down by party defections, resignations and a sharp drop in public popularity polls — has said he'll have no part of the plan to send him on an image-building course offered by the J. Walter Thompson advertising agency.

That's the same firm that produced a number of former U.S. president Richard Nixon's aides.

A Clark assistant said Friday that "some people have been pushing the idea," but the Conservative leader has no intention of taking the advice.

The suggestion is one of several put forward as Clark prepares for the first party review of his leadership at a convention Nov. 3-6 in Quebec City. It is part of an attempt to ward off a potentially embarrassing show of dissatisfaction by party members and repair Clark's political fortunes in the country.

Meanwhile, Clark has been scampering to put the party's financial affairs in order and, to build morale through such things as a meeting with the country's four Progressive Conservative premiers next Friday in Kingston, Ont.

Some sources said the Conservative party is more than $250,000 in debt and has slipped to the point where it is using Clark's free mailing privileges as an MP to send out party literature in order to save the cost of 12-cent stamps.

Clark's office denied that the party is in serious financial shape, while conceding that Conservative collections are affected by the leader's current underdog status in popularity polls.

Latest polls show that Prime Minister Trudeau's Liberals lead Clark by 21 points. Trudeau has about 50 per cent of the vote; Clark about 29.

"We have some problems with money," the spokesman said.

"But we're not in any frantic state."

The spokesman also denied that there has been any change in the way Clark's free mailing privileges are used.

Official letters and mail from the Opposition leader to other MPs are sent by the office free. But party mail continues to bear stamps, and is issued from Conservative headquarters.

The spokesman added that party moves to reorganize its financial management system, announced earlier this week, has nothing to do with money problems.

Clark named an 11-member board to oversee party money matters and help ensure proper accounting, replacing a party treasury committee that had only partial control over fund-raising and spending.

The leader's office said Clark's meeting next week with Conservative premiers — William Davis of Ontario, Peter Lougheed of Alberta, Richard Hatfield of New Brunswick and Frank Moores of Newfoundland — could be regarded as part of the process leading to the Quebec City annual meeting and leadership review.

It is mainly being held to see whether the five men could arrive at some consensus on economic problems and federal-provincial relations.

The five will meet at Kingston's City Hall in the riding represented by Flora Macdonald, party federal-provincial relations spokesman, and a Clark aide said it is impossible to predict what may emerge from the meeting.

The aide noted that Clark, unlike Trudeau, is able to arrange such a gathering because there are four Conservative premiers. If Trudeau ever followed suit, "he would have a pretty small meeting." There are only two Liberal premiers — Alex Campbell in Prince Edward Island and Gerald Reagan in Nova Scotia.

Clark's new relationship with the premiers may help offset troubles he's having with MPs in his federal party. Since he assumed the leadership 19 months ago, he's lost five MPs.

Two, Jacques Lavoie (Hochelaga) and Jack Horner (Crowfoot), have defected to the Liberals. Two, Gordon Fairweather (Fundy Royal) and John Reynolds (Burnaby-Richmond-Delta), have quit. And one, Sean O'Sullivan (Hamilton - Wentworth), left the party this week to pursue a career as a priest.

The only good news Clark received this week came when the latest opinion polls showed that he has risen to 29 from 27 per cent in public popularity.

It prompted one party wag to observe wryly: "We've rounded the corner, now we can see the tunnel."

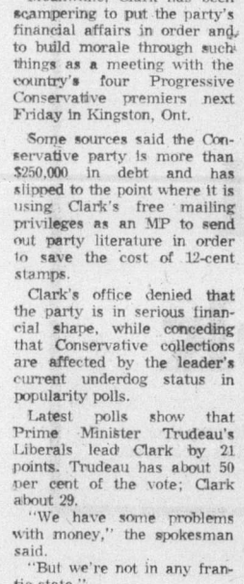

save money on staff uniforms . . . with

Unitog UNIFORMS CALL 382-4266 AND RENT THEM! from NU-WAY Cleaners

1 Avoid the Capital outlay of purchasing uniforms

2 No cleaning or repair bills, only a small weekly charge

3 The right size for every employee even as staff changes

420 WILLIAM ST. 4-2

Your Unitog Rep. — Nu-Way Cleaners

Is there an Alcoholic in your life?

Over a million people who once drank too much are now living comfortable and productive lives, without alcohol. A panel of men and women, who have recovered from the illness of alcoholism, will share their experiences and knowledge at a

FREE PUBLIC MEETING

on the problem of **ALCOHOLISM**

Empress Hotel Crystal Ballroom 8:00 p.m. Thursday September 15th

Everybody welcome!

No admission charge

Sponsored by ALCOHOLICS ANONYMOUS, Victoria

9-10

Eaton's have the all new 1978 RCA Portables with Xtended Life Chassis

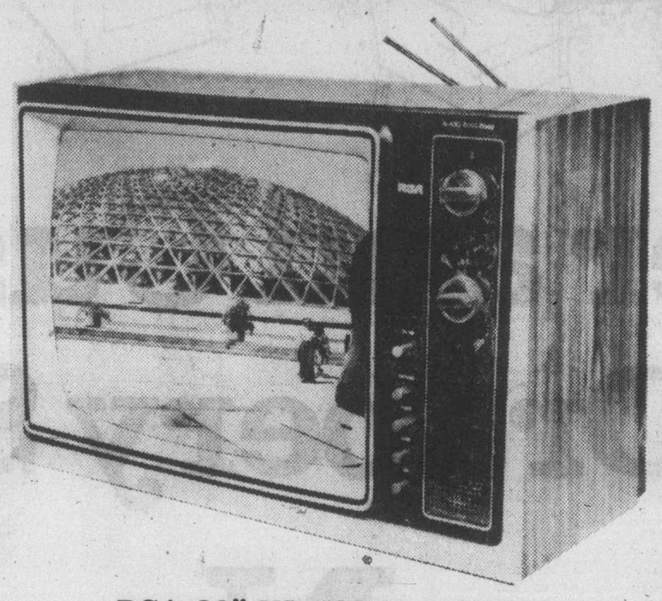

RCA 20" XL-100 Xtended Life Color Portable TV with Super AccuColor picture tube

This new Xtended Life solid-state portable has a 27,500-volt modular chassis that uses less energy on an average than a 100 W bulb. The chassis runs cooler, and with RCA's new integrated circuits, that spells reliability. The RCA XL-100 has Super AccuColor black matrix picture tube for vivid life-like color. Include automatic color control, fleshtone correction system and fine tuning VHF and UHF and you've got a lot of fine features. The RCA XL-100 comes in a handsome walnut finish with black and silver front trim.

569.95

RCA 20" ColorTrak Xtended Life Color Portable TV with automatic room-light picture control

With the new RCA 20" ColorTrak portable, expect more reliability and cooler operation thanks to RCA's new Xtended Life 29,500-volt modular chassis. How can the picture be so Life-like? The Super AccuColor black matrix picture tube with automatic controls is the answer. The RCA ColorTrac has automatic contrast and color tracking circuitry. It electronically tracks the broadcast TV signal, adjusting picture contrast and preventing color fade or oversaturation while maintaining perfect picture balance. As room light changes, a room-light picture control automatically adjust tint, color and brightness.

The RCA 20" ColorTrack comes in handsome walnut woodgrained finish with Chestnut Bronze metallic trim.

629.95

Televisions, Dept. 460, Main Floor, Home Furnishing Building

EATON'S

Beauty begins with you . . . and Max Factor cosmetics from Eaton's

Up-date your look with a little help from Max Factor. And get in on this special offer, too! With any 6.50 or more purchase of Max Factor products at Eaton's, you will receive a bonus gift, "Beauty on the Go", containing: 1-oz. Blase fragrance, 1 oz. Pure Most Fluid make-up. Double Frost lipstick and Whipped Creme nail enamel. Also meet the Max Factor beauty consultant, Linda Kennedy at Eaton's from Sept. 13-17 and get lots of helpful hints! And while you're there, meet our own trained cosmeticians, Brenda McCulloch and Doreen Durnan. They'll be happy to assist you from Sept. 12-24.

Cosmetics, Dept. 216, Main Floor

EATON'S

EATON'S

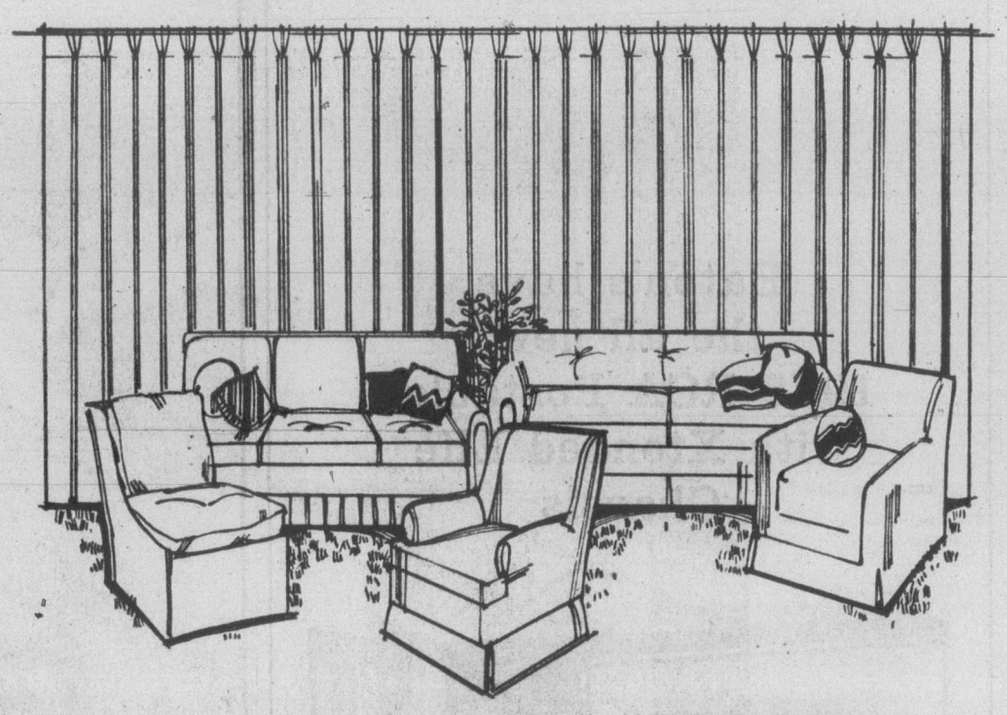

Slipcover and Custom Made Drapery Sale

Save Now

40% on 'In-Stock Fabric' Orders

Big savings for you when you choose to have your slipcovers or custom draperies made from the great selection of fabrics in stock now on our Drapery Floor

20% on 'Special Order' Stock

If you cannot find exactly what you want from the wide selection in stock on our drapery floor you can still make substantial savings choosing from the special order samples during this great event

Choose from Caya Sanderson, Graham, Pride of Paris and Doral. All high quality fabrics to give your home a bright new look and during this sale — a sizeable boost to your budget. Offer good 'til September 24th

Draperies, Dept. 267, Second Floor, Home Furnishing Building

Re-decorating? Eaton's interior designers save time, money, worry.

You've decided to re-decorate, and you've got some pretty definite ideas about what you'd like. This is when Eaton's interior design studio can help. They are decorating experts with access to a complete range of home furnishings samples, plus a wide selection of in-stock upholstering and slipcovers to wall-to-wall carpeting. In your home or at the store, they'll give you solid decorating advice to make your investment count. Plus an estimate of the cost for your approval, at no obligation. Call today 382-7141, Local 265 or 267 for an appointment.

Interior Design Studio, Dept. 111
Second Floor, Home Furnishing Building

BUYLINE 388-4373. Store Hours Monday, Tuesday, Saturday; 9:30 a.m. to 5:30 p.m. Wednesday, Thursday and Friday Shop 9:30 a.m. to 9:00 p.m.

A FIESTA TEST A FIESTA TEST A
BEFORE YOU BUY A RABBIT
OR A HONDA YOU MUST
TEST DRIVE A 1978 FORD FIESTA
AT PETER POLLEN FORD
TEST A FIESTA TEST A FIESTA

The Daily Colonist.
Section Two Sunday, September 11, 1977 Page 15

Good Company
Paul Mann 10 till 2pm
CFAX 1070

Region pressing View Royal vote

Walter Prossnitz at keyboard

A sewer referendum for View Royal could be on the ballot in November if the regional board's community health committee and View Royal Fire Protection District trustees can iron out their differences.

The committee expressed disapproval Friday of a letter from the fire district trustees who implied that considerable planning and budgetting work remains to be done on sewer system for the View Royal area, and criticized regional health officer, Dr. Allan Arneil.

Arneil used a "threatening posture" against residents, leaving "latent resentment . . . over previous confrontations," the trustees said.

Those statements were "totally unacceptable," View Royal director Pat Massy told the committee.

She said residents had suffered under the previous health officer, but no such criticism could be laid against Arneil.

"I feel I should apologize on behalf of the fire district trustees," she said.

Other points in the fire trustees letter, which came to the committee after it had requested local input on the sewer referendum question, were answered by regional administrator Dennis Young.

The fire trustees' request for establishment of an "accurate" cost for the whole project could be met by simply upgrading earlier estimates.

A suggestion from the fire district trustees that "a federal and provincial grant possibilities be examined and utilized" was unnecessary, Young said.

Regional staff are familiar with all available grant possibilities, Young said.

Mrs. Massy will discuss the matter with fire district trustees Monday, and an emergency committee meeting may be called the following week to expedite the referendum.

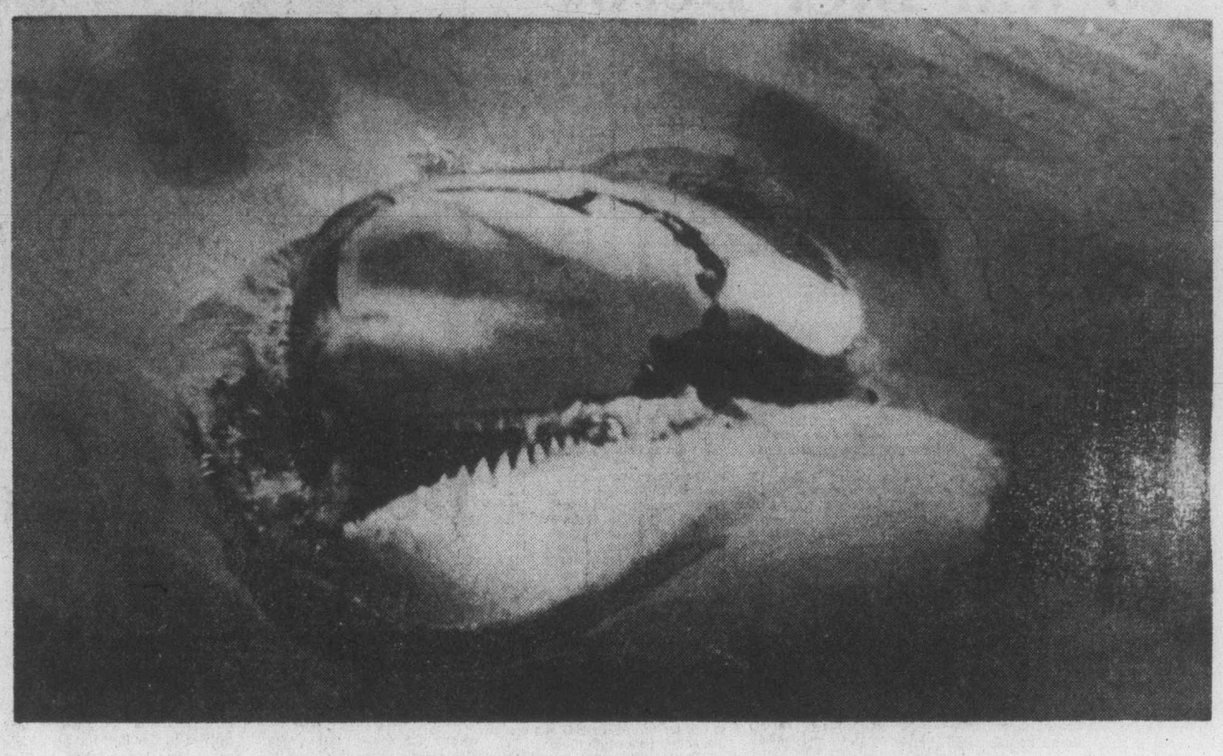

Miracle looks much happier than she did a month ago

A month later, here's Miracle

By JIM GIBSON
Colonist Reporter

A month ago today Miracle, the then sick and wounded orphaned killer whale found floundering in Menzies Bay, arrived at her makeshift hospital "room" in a pool at the Oak Bay Beach Hotel.

In the time since then she has moved cautiously from the critical list, added an estimated 85 pounds and taught the experts a few things about behavior and development of young whales. For a day, there was even a jurisdictional controversy between Nanaimo Times publisher Stanley Burke and Robert Wright of Sealand over Miracle's future once she was well.

Everyone from mayors to provincial cabinet ministers plus a couple of flute-toting musicians has wandered down to her pool as have thousands of others from tourists to her Oak Bay neighbors. Get well cards and letters arrived from across the country. Miracle was a celebrity.

AND STILL Saturday afternoon a continually-changing crowd of people lined the fence outside the pool and watched her make her endless counter-clockwise circles of the small pool.

Occasionally she rolled onto one side to eye the onlookers or stopped to examine the overflow drain. Compared with those first days of slow up-and-down turns of the pool, Miracle looks to be a robust whale.

And Sealand manager Angus Matthews agrees up to a point.

"If it wasn't for what the lab keep telling us I'd say we had a healthy animal," Matthews said.

What the labs are telling Matthews is that Miracle's white cell count (an indicator of infection) is staying at the 9,000 to 9,900 level when it should be hovering around 7,000.

MIRACLE WAS off antibiotics for a week until last Wednesday when a different one was used to shake her off what Matthews described as a blood count plateau.

The new drug seems to have had some effect. Blood tests Friday showed a slight drop in the count. The next one scheduled for Thursday will tell the true story.

Matthews said it will be late next month before Miracle is moved to her new pool yet to be built at Sealand. Approval for the holding pool, adjacent to that of the older whale Haida, is expected to come this week from Oak Bay council.

Matthews describes the smaller pool as more of "a bedroom" where Miracle can be shut off at night from Haida.

MATTHEWS doesn't believe Haida will molest the much younger Miracle.

"Haida will understand this is a baby," said Matthews, who is expecting the bull whale to adopt more of a fatherly approach than a sexual one with Miracle.

Until the changeover and likely for some time after, Sealand will maintain its 24-hour watch on Miracle. For 21-year-old UVic student Ritchie Wood that will mean a continuation of his babysitting job at the pool.

According to Wood, who has had plenty of time to study Miracle during his 5 p.m. to midnight watches, Miracle's behavior isn't too different from a human child's.

"She's more like a little kid, always clowning around. You wouldn't see an adult doing all the things she does," he said.

ONE OF THE THINGS she does which makes her handlers glad she's a friendly whale is tease her feeders by charging them and swerving away at the last moment when she doesn't like the way they're delivering her herring and cod.

"She also splashes her tail when she's dissatisfied with the way you're feeding her," he added.

Victoria pianist wins top prize in Toronto tests

Victoria pianist Walter Prossnitz played his way to the grand prize over all the winners in all the divisions at the National Competitive Festival of Music in Toronto Saturday night.

The 17-year-old son of Mr. and Mrs Joseph Prossnitz, of 2919 Mount Baker View, collected a $5,000 scholarship plus a $1,000 scholarship awarded earlier in the day when he won over six other players after two days of piano competitions.

Prossnitz played the same two pieces, Schubert's Wander Fantasy and Prokoffiev's Piano Concerto No. 1 that sent him on to the nationals in Toronto from the provincial championships held in Victoria in June.

It was his first trip as a soloist to the Toronto competitions, organized by the Federation of Canadian Music Festivals, although he played there as an accompanist in 1975.

According to his mother, Prossnitz has no immediate plans to make use of his scholarships. He will return to Victoria to resume studies under Robin Wood at the conservatory and will continue teaching as he did last year at Pearson College.

This summer he studied under Grant Johannesen and Abbey Simon at the Shawnigan Summer School of the Arts.

Last call for ferry buffet

Work up an appetite and take on the B.C. Ferries buffet this week. It's your last chance before the summer-long experimental service is pulled from the Queens of Saanich and Vancouver.

Whether it comes back next season and at the $6.50 price depends on a committee studying this summer's service.

One decision the committee must grapple with, according to traffic manager Ken Stratford, is whether to expand the buffet service to all the major ferries next summer.

If the service resumed next year, it would only be in the mid-June to mid-September period, according to Stratford, who said not enough people use the ferries in the off-season to justify a year-round buffet.

The end of the buffet Friday coincides with the date that both the ferries go into dry-dock for their annual refit.

Coffee prices won't drop until current supply sold

A drop in coffee prices by wholesalers is not expected to benefit Victoria consumers for a few days yet.

A major wholesale firm in Cincinnati announced Friday it is cutting the price of ground coffee by 10 cents a pound to $3.38 and the price of instant coffee by three cents an ounce to $4.95 for a 10-ounce jar.

The most recent cut by the Folger Coffee Co., a division of Procter and Gamble, means that its ground and instant coffee has gone down $1.05 a pound since May 12.

A spokesman for Canada Safeway in Victoria said Saturday the price of coffee had not gone down yet because stock bought at the old, higher price was still being sold.

A check of other retail outlets also showed coffee prices unchanged. Although some store owners had read or heard about the latest price reductions, none had been informed by wholesalers when the new prices would come into effect.

Upon these 50, they'll build a school

Pacific Christian principal Ray Sutton

By PAUL DE GROOT
Colonist Reporter

The student population is dropping, education costs are rising, and two independent schools at Shawnigan Lake announced this summer they were closing. It would seem an auspicious time to start another indepedent school in Victoria.

But the backers of Pacific Christian Secondary School say response to the new school, which opened on Tuesday, has been very positive and things look bright for the coming years.

The school, which offers Grade 8 and 9 this year and plans to add a grade each year to Grade 12, started with 50 students, about what its organizers were aiming for.

This year the school will offer the core curriculum and all of the courses offered in most junior high schools — English, social studies, mathematics, science, French, art, music, industrial arts, home economics — and a Bible course.

THE CHRISTIAN emphasis does not consist only of a Bible course, school principal Ray Sutton said in an interview.

"The Bible and a belief in God are central to education. Without those it is almost a pointless exercise."

With this philosophy, "each subject is given added meaning. The fact that we are talking about God's creation gives more meaning to the main subjects, gives them more purpose."

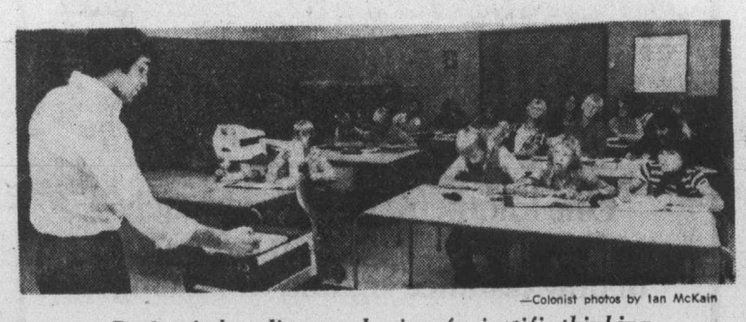

—Colonist photos by Ian McKain

Boskers' class discusses basics of scientific thinking

The school's Christian perspective in science courses, for example, is that "things didn't just happen, but they're all part of God's plan. We also show our students that there is no conflict between science and the Bible."

"Each child is an unique creation, and it is our responsibility as Christians to develop their talents and abilities to the very maximum."

The school's small size and strong parental involvement will enable the school to offer an education tailored to each student's interests and abilities, Sutton said.

"We will be able to offer bright students a great deal more than the standard courses. With students who are below average, we will work very closely with the parents to develop an individual program in which the parents will be involved."

His experience as a public school teacher in Alberta was that the parents of children who needed the most help were most often those who refused to work with the school.

"IT KIND OF SHAKES you to be told to your face, 'I don't want to see you.' Some parents seemed to have written off their children and just wanted to keep them in school until they were 16 and could go out and get a job on their own."

A flexible timetable will allow students to follow their own interests, and students will be encouraged to share with their classmates some of the special skills they have, he added.

"Teaching somebody else is great experience."

"There's no need for education to be boring," he maintained. Plans are already being made to close the school down for two weeks next spring and take the students on a trip to the Gulf Islands where outdoor education can be combined with art, music and other courses.

At the moment, the school is in temporary quarters at Emmanuel Baptist Church at Cedar Hill Cross Road and Foul Bay Road, while negotiations with School District 61 for lease of the Oakland School annex, no longer in use by the school district, continue.

But the facilities at the church are excellent, Sutton says, and the location, close to recreational centres the university, and other facilities, is superb.

THE CHURCH'S pleasant, wooded site, quiet courtyard, classrooms and gymnasium are all that the school could ask for. But the church's calendar is quite full without the school, so efforts are being made to obtain the Oaklands annex.

In addition to Sutton, the school has one other full-time teacher, Case Boskers, a part-time art and music teacher, and a part-time French teacher. Other people in the Christian community in Victoria have offered their skills as volunteers.

"The co-operation we have been getting from the Christian community in Victoria is very good," school board chairman Dr. Joe Schaafsma said.

Schaafsma said the school was originally conceived when Bill 33, the Independent Schools Support Act, was still "just a campaign promise."

"It was not a decisive factor in our decision to start the school. If the bill hadn't come in, we would still have gone ahead."

It will be some time before the school can take advantage of the bill's provisions anyway — a school must have been in operation for five years to be eligible for financing — and Schaafsma says the Christian community in Victoria can be counted on to make up the difference between expenses and income from the $1,200-a-year tuition fees.

The school even has a tuition-help fund to assist parents who want to send their children but cannot afford to do so.

SUTTON EMPHASIZES that the school's beginnings are not representative of an "anti-public schools" trend.

"The public school system is doing a fantastic job when you consider the obstacles it faces. It has to cater to every group in society — by its very name it cannot cater to a particular group within society, in this case the Christian community."

"The public-school system was originally based on a Judeo-Christian philosophy, but that has had to be dropped because of the many different groups who use the system today, and it can no longer satisfy the needs of the Christian community."

He emphasized that although the school has a Christian philosophy, it will accept students who are not from that background.

"It is difficult to define the Christian child. The school is open to people from any background, provided that both parents and students understand what we stand for and the way we teach."

"If they can satisfy us on that, we will accept them."

The school's purpose is neither to reform nor to evangelize, Sutton said. If the students themselves had strong reservations about attending the school, they were not accepted, even though their parents may have wanted them to attend.

Those who were accepted constitute what Sutton calls "a great bunch of kids. I'm very impressed with them, and think we'll be able to accomplish a great deal this year."

Bucksaw tops field to win B.C. Derby

VANCOUVER (CP) — Bucksaw charged from the back of the pack under a strong ride by jockey Alan Cuthbertson to win the $50,000-added British Columbia Derby by a head Saturday over Skovinsky at Exhibition Park.

Ole Nielsen claimed the big grey for Canmor Farms for $40,000 in July at Hollywood Park.

The son of Native Admiral won a division of the Spokane Handicap at Longacres in Seattle, but the colt was a disappointment when he finished well back in the Longacres Mile three weeks ago.

Bucksaw was sixth in the seven-horse race for the first half mile, but moved up the second time around the backstretch to set the stage for the duel with Skovinsky down the stretch in the one and one-eighth mile test for the three-year-olds.

Skovinsky, which had run second to pace-setting First Purchase for most of the race, was ahead under rider Gary Demorest until the final few strides, when Bucksaw surged to the lead.

Cuthbertson was almost standing up at the finish line as he urged Bucksaw under the wire in one minute 54 4-5 seconds.

Bucksaw, trained by R. A. Meeking, paid $7.80 to win, $4.90 to place and $4.10 to show.

Exhibition Park bettors made Smiley's Dream from Victoria's Jawl Brothers stable the 6-to-5 favorite after his win in the Longacres Mile.

Jockey Ken Skinner, the leading rider here this year, seemed to be in good position most of the race, with Smiley's Dream running third behind First Purchase and Skovinsky. Smiley's Dream got boxed in on the rail just before the turn for home, however, and finished fourth, never challenging the top two horses.

First Purchase, owned by Neil DeMacedo of Victoria, was sweating badly as the horses broke from the starting gate, but moved smartly in front. Skovinsky stayed within a length before making its move in the final turn.

Bucksaw, meanwhile, played a waiting game under a patient ride by Cuthbertson.

Saturday results and entries for Monday:

three-year-olds, six and one-half
FIRST RACE — $2,100, claiming, furlongs.
He's a Tuffy (Johnson) $13.20 $4.90 $3.40
Charlies Capri (Cuthbertson) 3.60 2.50
Rising Hill (Manning) 2.40
Time: 1:20
Quinella: $15.50
Also ran: Beachcomber Nick, Clinatyon, Copper Monarch, Cottonwood Canyon, Royal Galaxy, Pinch Bottle.

SECOND RACE — $3,050, maiden allowance, maiden two-year-olds, six and one-half furlongs.
On Your Way (Chabara) $16.20 $4.70 $3.60
Golf Shot (Loseth) 2.80 2.40
Commander Jim (Stein) 3.00
Time: 1:20 4-5
Also ran: Sextant, Ruddigore, Mactaquack, Irish Rover, Dannstar, Just Gold, Pinky's Brother J.

THIRD RACE — $3,050, claiming, three-year-olds, one and one-sixteenth miles.
Hustling Knight (Cuthbertson) $18.80 $7.70 $5.30
Worring Joe (Williams) 5.80 4.60
Hayden's Choice (LaGue) 7.90
Time: 1:45 1-5
Also ran: Northern Dandy, Proserpine, Coaldust Kid, Crime Fighter, Forty Jewels.

FOURTH RACE — $2,200, claiming, three-year-olds and upward, one and one-eighth miles.
Why Beeb (Walker) $4.90 $3.30 $2.50
Pacific Rim (Manning) 4.20 2.90
Avons Gus (LeBlanc) 2.70
Time: 1:56 3-5
Exactor: $24.40
Also ran: Turf to Spare, Solar Drive, Tuesday's Song, Burnside, Collio Anthony Go.
Track scratch: Circle The Wagons.

FIFTH RACE — $3,550, claiming, three-year-olds and up, six and one-half furlongs.
Proud Magic (Munoz) $6.60 $3.80 $2.90
Morning Story (Loseth) 5.70 4.20
Never Charges Jr. (Demorest) 3.70
Time: 1:19 4-5.
Also ran: Kim's Fancy, Local Boy, Western Ben, Our Boy Kirk.

SIXTH RACE — $2,950, claiming, three-year-olds and up, one and one-sixteenth miles.
Hansmar (Loseth) $21.70 $10.80 $4.50
Dawn Duster (Skinner) 5.90 4.50
North Hand (Johnson) 5.40
Time: 1:48 3-5.
Exactor: $131.10.
Also ran: Nicola Captain, Hey Handsome, Just Facts, Prominent Star, Salt Chuck, Foxy Pirate D.

SEVENTH RACE — $5,350, allowance, three-year-olds and up, six and one-half furlongs.
Boundary Girl (Brownel) $13.10 $6.00 $3.90
Glad Sal (Skinner) 5.00 4.00
Go Peg Go (Loseth) 3.70
Time: 1:19 1-5.
Also ran: Jennywin, Little Bit Of Nana, Gypsy Jewel, Winalta, Zirita, Pirate Queen.

EIGHTH RACE — $55,350, B.C. Handicap, three-year-olds, one and one-eighth miles.
Bucksaw (Cuthbertson) $7.80 $4.90 $4.10
Skovinsky (Demorest) 5.70 4.00
First Purchase (Loseth) 3.90
Time: 1:51 4-5.
Exactor: $46.40.
Also ran: Smiley's Dream, Olympic Flame, Spare Patroller, Triple Prince.

NINTH RACE — $4,850, claiming, three-year-olds and up, six and one-half furlongs:
Lee's Craig Seven (Loseth) $4.80 $2.80 $2.50
Little John Brown (Johnson) 3.60 1.60
Ole Conkie (Skinner) 3.30
Time: 1:19, 1-5.
Exactor: $16.50.
Also ran: Charlescrest, El Escorial, Ole Par, Pesty Kid, Harry Own.
Track scratch: Delta Bay.

TENTH RACE — $2,950, claiming, three-year-olds and up, one and one-sixteenth miles:
Newfields (Skinner) $8.00 $4.30 $3.10
Pacific Diamond (Williams) 33.10 9.90
Morning Dora (Manning) 3.30
Time: 1:49, 1-5.
Quinella: $143.80.
Also ran: The Lady Is a Tramp, Tudor Lou, Scornful Pride, Kings Flier, Swift Peggy, Devonish, Devil's Daughter.
Attendance: 12,037. Handle $1,113,091.

* * *

FIRST RACE — Claiming, $2,100, for maiden three-year-old colts and geldings, six and one-half furlongs:

Battle Ensign (Loseth)	120
Daring Chance (Krasner)	120
Irish Bob (Demorest)	115
Danslea (Mazza)	112
Kenipe (Brownell)	115
Matchless Man (Johnson)	120
Chilanko Wind (no rider)	115
Musette Alibhai (Stein)	115
Hallelujah Point (Chabara)	115
Barb's Knight (Mena)	115
Also eligible:	
Rototiller (LeBlanc)	115
Field Major (Johnson)	115
Turin Speaks (Krasner)	115
Minstrel Lake (Stein)	115

SECOND RACE — Claiming, $2,450, for maiden two-year-old colts and geldings, six and one-half furlongs:

Franshot (Loseth)	115
Marine Driver (Sanchez)	120
Christmas Hall (Mena)	115
Colesteel (Chabara)	120
Jade's Desire (Smith)	115
High Impact (no rider)	120
Major Return (Cthbrtsn)	115
Little Rogue (Krasner)	115
Earl Of Bon (Manning)	115
Splinters (Johnson)	115
Also eligible:	
Sir Camelot (Manning)	120
Solid Rhythm (Loseth)	115
Anything Will Do (Sanchez)	115
Dark Fiddler (Skinner)	115

THIRD RACE — Claiming, $2,100, for three and four-year-olds, six and one-half furlongs:

Don Francesco (Brownell)	113
Right Rare (Manning)	117
Campbell's Gamble (Wms)	111
Donnatella (Loseth)	111
Irish Win (Le Blanc)	116
Tumble Minna (Mazza)	114
Route Foreman (Stein)	115
Red Tundra (Cthbertsn)	119
I'll Be Fleet (Munoz)	117
Arrogant Picture	103
Also eligible:	
Dawn Beauty (Wolski)	110
Singing Wheels (Skinr)	116
Sir Prize (Demorest)	113
Miss Pot Of Gold (Wims)	105

FOURTH RACE — Claiming, $2,100, for three-year-olds and up, six and one-half furlongs:

Big Midget (Krasner)	119
Joe Kelsey (Skinner)	119
Big Ed Johnson (Mazza)	117
Life Whitenin (Chbra)	119
Mid Drive (LeBlanc)	119
Stormy Don (Mena)	119
Jack 'N Ginger (Loseth)	122
Sunland Star (Manning)	111
Sasy Sis (Demorest)	119
Regal Return (Stein)	116
Also eligible:	
Cheetah Child (Brownell)	113
O'Cedar (Williams)	114
Mecapo (Loseth)	119
Proud Bird (Johnson)	122

FIFTH RACE — Claiming, $2,950, for three-year-olds, Canadian, one and one-sixteenth miles:

Little Beau Piet (Wlkr)	107
Paca (Cuthbertson)	120
Golden Comic (no rider)	110
Blue Major (Johnson)	115
Andys Star (Krasner)	115
Lysergic (Williams)	112
Ambling Art (Manning)	110
Royal Truce (La Gue)	115
Burley Boots (Loseth)	115

SIXTH RACE — Claiming, $2,100, for fillies and mares three years old and up, six and one-half furlongs:

Fircrest Sue (Manning)	112
Summerland Belle (no rider)	112
Gay Persnickety (no rider)	120
Mutual Admiration (Loseth)	120
Black Lila (Skinner)	117
Mini Chick (Munoz)	117
Kings Countess (Johnson)	117
Poo Koo (Wolski)	117
Postal Code (A. Smith)	117
Peggy Princess (Wims)	114
Also eligible:	
Miss Jay Note (Brownell)	117
Stratusfaction (Brownell)	117
Sweet Jackie (Loseth)	120
Tenicia (Johnson)	117

SEVENTH RACE — Claiming, $2,650, for three-year-olds and up, one and one-sixteenth miles:

Als Patient (Williams)	112
Choice Lad (Krasner)	120
Sammy Spats (Chabara)	117
Charles Of York (Skinner)	119
Swift Peggy (Mazza)	111
Mi Soldier (Brownell)	120
Oh Really (La Gue)	120
Beau Cecil (Munoz)	119
Port Of Vancouver (Mena)	122

EIGHTH RACE — Claiming, $3,550, for fillies and mares three years old and up, Canadian, six and one-half furlongs:

Solar Runner (Loseth)	111
Jet Streaker (Stein)	113
Poco C (Williams)	107
Ask The Fleet (La Gue)	112
Samoan Sands (Walker)	117
Silk Song (Chabara)	120
Turn To The Mt. (Manning)	111

NINTH RACE — Claiming, Eaton's Lansdowne purse, for three-year-olds and up, six and one-half furlongs:

Grecian Painter (Smith)	113
Comic Tom (Manning)	108
Grande Ribot (Demorest)	115
Born Critic (Mena)	113
Bendaway (Stein)	113
a-Bud's Playgirl (Skinner)	116
Fleet Allnation (Mazza)	111
a-Avalon Isle (Williams)	108
Miss White Swan (Krasner)	117
a—Ellis entry.	

TENTH RACE — Claiming, $2,100, for three-year-olds and up, six and one-half furlongs:

Scratch Harry (Stein)	119
Triple Two (Sanchez)	119
World Hero (Wolski)	119
Lots Of Speed (Jones)	122
Scots Rule (A. Smith)	119
Hard Choice (Loseth)	119
Panama Pete (Krasner)	119
Frelach (Demorest)	122
Charlie George (Manning)	114
Right Token (Cuthbtsn)	122
Also eligible:	
Reflector (Manning)	114
Fleet Avalanza (La Gue)	119
Good Leadership (Mazza)	111
Overlander (LeBlanc)	119

Stub scores

CHICAGO (AP) — Stub, owned and bred by Marcia W. Schott of New York City, charged from behind Saturday for a 3¾-length victory in the 47th running of the 124,715 Arlington-Washington Lassie Stakes at Arlington Park. Rainy Princess finished second and Go Line,, a 67-to-1 shot, was third before a crowd of 19,075.

CHICKEN ON THE RUN
Uncle Fred's
DELIVERS
CATERS
385-3468

CAPITAL REGIONAL DISTRICT
COURT OF REVISION
1977 VOTERS' LIST

For the Electoral Areas of Colwood, Langford, Metchosin, Sooke, View Royal, Salt Spring Island and the Outer Gulf Islands.

Pursuant to Section 47A (3) of the Municipal Act, the Court of Revision will sit at 10 a.m. on Monday, 3rd October 1977 at:
The Board Room (3rd Floor)
524 Yates Street,
Victoria, B.C.
to hear all complaints and correct and review the list of electors; and may
(a) correct the names of electors in any way wrongly stated therein; or
(b) add the names of electors omitted from the list; or
(c) strike out the names of persons from the list who are not entitled to vote or who are disqualified from voting; or
(d) correct any other manifest error therein,
and shall add to the list of electors the name of any person who has become qualified to have his/her name entered on the list of electors since the 31st day of August, 1977.

Dennis A. Young,
Secretary,
Capital Regional District

—Colonist photo by Ian McKain

Proprietor Wilson (second from right) with manage r John Cummings and group of commuting bowlers

Bowlers bussed to Esquimalt lanes

By REG REYNOLDS

Glen Wilson isn't waiting for the bowlers to come to him anymore. Now he goes out and gets them.

The proprietor of Wilson Bowladrome purchased a used school bus in the off season so that he could bring bowlers who live in areas where there are no bowling alleys into his eight-lane fivepin house on Esquimalt Road.

Sidney lost its only bowling alley last year while Sooke has been without lanes for several years. Wilson approached Silver Threads and other community groups in the areas and so far four leagues have been organized.

The bowlers, mostly senior citizens, have to pay for the bowling — all fivepins — but the bus trips are free.

Wilson, who purchased the Bowladrome, formerly Cush's Bowl and Spa, is also working on organizing school leagues. He will transport the students to and from school on the bus.

Wilson has time to drive the bus because after a successful inaugural season he has hired a manager.

John Cummings, a Nanaimo resident and experienced manager and bowler, started at Wilson's Sept. 1 and is already planning a couple of bowlspiels.

Cummings, who currently is commuting home to wife Diana and his five children, on weekends have been involved in bowling for about 20 years and has worked at the old Gibson's Bowladrome in Victoria, Lasalle Lanes in Vancouver, and was manager of Fiesta Lanes in Nanaimo until last year.

He bowled five times a week last season but with the changeover to Wilson's hasn't been able to find time to bowl in a league.

Wilson is hoping to make more additions to his bowling business. He is hoping to open an alley in Sidney, but only if he can gain a liquor licence from the liquor control board.

SPARE BITS — Bowling season is barely underway but already there are a large number of big scores rolling in . . . **Ken Grexton** was shooting for an impressive triplicate on the opening night of the Tuesday All-Stars tenpin league at Mayfair Lanes. He rolled two games of 211 and needed a double and a nine in the 10th frame for the triple but he struck out for a 212 . . . The new mixed seniors league organized by **Peggy Parsons** got off to a fine start Friday afternoon. A total of 54 bowlers made opening day big success . . . Most houses are reporting tremendous response for leagues this year and many will have more than they had last year. **Town and Country Lanes** is starting new women's leagues at 1 p.m. Wednesday and Friday afternoons and a few bowlers are still needed . . . **Wally Bilan** has purchased half interest in **Campbell River Bowladrome,** joining **Eori Hallson** as co-owner. The Campbell River house, which has the only tenpin facilities north of Duncan, is hosting a tenpin scotch doubles Sept. 18 and entry forms are available now at most alleys. Bilan, who is the house manager, says there will be a fivepin bowlspiel Sept. 24 and 25. Entry is $6 for the scotch doubles and $24 per four-man team in the bowlspiel . . .

Bowling roundup

TENPINS
Duncan Lanes
MEN: George Wellings 630; Rick Ruppenthal 584; Graham MacMillan 584 (244); Bill Wallis 578; Ron Smiley 558.
Campbell River
MEN: Paul Xotta 578 (238).

FIVEPINS
Fiesta Lanes, Nanaimo
MEN: Norm Goldie 832; Angie Pagani 814; Dave McConnell 801.
Brechin Lanes, Nanaimo
MEN: Bob Mallancon 809.

City bowler leads

WINNIPEG — Ron Andrew of Victoria took the first-day lead in men's singles qualifying Saturday at the Youth Bowling Council Canadian five-pin championship.

Andrew's total of 2,420 points placed him ahead of Tom Paterson of Saskatoon with 2,344 points, Jerome Rak of Saskatoon with 2,294, Chris Nicholson of Thompson, Man., with 2,230 and Peter Welch of North Bay with 2,225.

In women's singles, leaders were Pam Rioux of Cornwall, 2,341 points; Diane Violini of Lethbridge, 2,195; Cheryl Holbird of Saskatoon, 2,150; Laura Mitchell of Lovely, Ont., 2,143; and Stephanie Gorin of Georgetown, Ont., 2,047.

Saskatchewan held a narrow lead over Northern Ontario in the mixed team field, winning six, losing three and collecting 12,954 points. The second-place team won five, lost four for 12,950 points while defending champion B.C. was 5-4 with 12,902 points. Next were Southern Ontario, 6-3 and 12,866 points; Manitoba, 3-6 and 12,442 points; and Alberta, 2-7 and 12,159 points.

HELP
is what we give to people who need copies (1 to 10,000), typesetting, clip art service, stapling, binding — you name it. We do it better at
IDEALETTER SERVICES LTD.
2524 Government St. 382-9296
(across from the Rosebud Bakery)

FOR SALE — EXECUTIVE DRIVEN 1976 PORSCHE 911 COUPE
(only 12,400 miles)
Beautiful ice green metallic, sportamatic, forged alloy wheels, Porsche side lettering, fog lamps, electric sun roof, power windows, power antenna, Bomberg AM/FM radio. Cassette with mike. New car price $27,552. Save thousands, asking $19,500

DOUGLAS VOLKSWAGEN LTD.
Porsche-Audi
3329 Douglas 388-5466 D.L. 00341A
9-11

DISTANCE

Thinkmetric

Through September all provincial highway signing will be designated in kilometres. One kilometre is approximately ⅝ of a mile. Here's an example of how distance signing will change.

NEW	km	OLD	
PARKSVILLE	37	PARKSVILLE	23
CAMPBELL RIVER	154	CAMPBELL RIVER	96

NOTE: One kilometre (km) is .621 of a mile. One mile is 1.609 kilometres (km). However, the easiest way to visualize a kilometre is as ⅝ of a mile. Here's a simple example of conversion.

$\frac{100\text{ km} \times 5}{8} = \frac{500}{8} = 62.5$ miles or $\frac{100\text{ miles} \times 8}{5} = \frac{800}{5} = 160$ km

For your safety and the safety of others, please think metric!

Province of British Columbia — Ministry of Highways and Public Works

FAIRWAY
DISCOUNT HOUSE, 272 GORGE RD. WEST
GORGE SHOPPING CENTRE
WEEKDAYS 9 TO 9
SUNDAYS 9 TO 6
Prices Effective Sunday, Monday, Sept. 11, 12
WHILE STOCKS LAST
We Reserve the Right to Limit Quantities

CALIFORNIA NO. 1 TOMATOES 29¢ lb.
NEW ZEALAND APPLES GRANNY SMITH 4 lbs. $1
U.S. GROWN NECTARINES 29¢ lb.

CANADA GRADE A BEEF
CROSS RIB ROAST lb. 89¢
RIB STEAK lb. 1.59
FRESH REGULAR GROUND BEEF lb. 55¢
CLOVER LEAF SOCKEYE SALMON 7¾-oz. tin 1.29
KRAFT SINGLE CHEESE SLICES 16-oz. pkg. 1.49
HERSHEY 2 lbs. INSTANT CHOCOLATE 1.59
SHANKLESS SMOKED PICNIC 69¢ lb.
ALPHA EVAPORATED CANNED MILK 3 tall tins 1.00 Limit of 9 tins
HUSKY DOG FOOD 25-oz. King Size 3/97¢
SQUIRREL PEANUT BUTTER 48-oz. tin 2.29
DAD'S 28-oz. pkg. OATMEAL COOKIES 1.49
KRAFT DINNERS 7¼-oz. pkg. 3/89¢
MISS MEW CAT FOOD 6-oz. tins 5/99¢
ALLENS 48-oz. tin FRUIT DRINK Assorted Falvours 2/88¢
AYLMER KETCHUP 32-oz. jug 99¢
NABOB COFFEE TEAM 16-oz. jar 99¢
GENERAL MILLS CHEERIO CEREAL 15-oz. pkg. 89¢
SCOTT PAPER TOWELS 2-roll pack 89¢

HUGE BARGAIN FURNITURE CLEAR-OUT

...WE ARE MOVING...

Standard's Bargain Annex is moving — and we don't want to move the furniture that is in the store — we must clear it all quickly — so we have slashed prices to rock bottom — what ever your needs don't miss this big sale.

★ Starts Monday 9 A.M. ★Free Delivery ★Easy Credit Terms ★All subject to prior sale ★First come first serve ★Don't miss these unbelievable savings.

5	Coffee Table—Fruitwood	84.00	$59
1	Square Magazine Table (Cocktail)—Oak	319.00	$219
2	58" Glass Inset Cocktail Table—Oak	249.00	$159
1	Pedestal Cocktail Table—Laurentian Pine	175.00	$119
2	Open End Commode—Laurentian Pine	239.00	$139
1	Storage Cocktail Table—Castana	219.00	$149
1	Hexagon Commode—Castana	179.00	$129
2	Cocktail Table—Glass Inset—Pecan	269.00	$159
13	End Table—Le Gaspe	219.00	$139
2	Rectangular Cocktail Table—Le Gaspe	289.00	$189
7	Tier Tables	169.00	$109
7	Cocktail Table—Country Life Country Oak	209.00	$129
1	Hexagon Table 30x26x20½H—Ambertone	189.00	$139
3	Coffee Table—Tudor Oak Series—Oak	199.00	$129
3	Lamp Table—Tudor Oak Series—Oak	199.00	$129
1	Sugar Bin—Pine	219.00	$159
3	Hexagon Commode—Tobacco	195.00	$139
3	Cocktail Table—Cherry	189.00	$119
2	Cabinet Cocktail Table—Cherry	319.00	$199
1	Pedestal Lamp Table—Cherry	169.00	$109
3	Walnut Square Tilt Top Table—Walnut	75.00	$49
1	Drop Leaf End Table—Mahogany	345.00	$229
12	Tiffany Collection—Bunching Table Ebony	69.00	$39
1	Tiffany Collection—Cocktail Table Swedish Walnut	174.00	$99
3	Chairside Table with Drawer—Grey Glass Top	129.00	$85
29	End Table with Shelf—Walnut Arborite	29.00	$15
42	Step Table—Walnut	29.00	$15
39	Coffee Table—Walnut	25.00	$15
7	Coffee Table with Smoked Glass Top—Oak	79.00	$49
2	End Table with Smoked Glass Top—Oak	74.95	$45
1	Step Table—Salem	49.00	$29
9	Coffee Table—Salem	49.00	$29
1	Round Lamp Table—Salem	49.00	$29
3	Coffee Table—Walnut Plastic Laminate	145.00	$99
1	Coffee Table—Walnut Plastic Laminate	95.00	$59
1	Coffee Table—Oak Arborite	85.00	$59
2	End Lamp Table—Pine Honey	179.00	$120
1	Single Pedestal Desk — Whitewood	54.00	$39
10	Pictures	259.00	$159

PRICES SLASHED ON ALL USED FURNITURE

2	Mirror—Cherry	79.00	$55
1	Console Mirror	75.00	$49
4	Mirror—42"H	75.00	$49
1	Mirror, 17½x40½H—Tobacco	84.00	$55
1	Kotsifos Original Oil Painting	149.00	$119
1	Console Mirror	74.00	$49
1	Winter Sport Picture	129.00	$29
1	Eventide—Picture	115.00	$69
1	Abstract Composition—Picture	149.00	$79
1	Tack 7—Picture	75.00	$19
1	Flower Shoppe—Picture	169.00	$69
4	Pictures	55.00	$19
5	Pictures	39.00	$19
4	Games Chairs on Casters	139.00	$80
1	Small Hutch—Fruitwood	369.00	$199
1	Mates Chair—Tavern Pine	79.00	$55
1	Side Chair—Cinnamon	95.00	$59
1	Buffet—Ash	319.00	$189
1	Hutch—Ash	289.00	$175
13	Dining Room Chairs with Cushions — Ash	109.00	$65
6	Cocktail Table—Pine	119.00	$79
15	End Table—Pine	109.00	$69
1	Golden Oak Night Table, 23x14x23H	110.00	$39
1	Fruitwood Chair Back 60" Headboard—As is	110.00	$19
1	3-Piece Bedroom Suite—Briny Finish—Dresser with Vertical Mirror, Man's Chest, Stateroom Headboard 54/60	1249.00	$849
13	54" White Spindle Beds	79.00	$19
4	54" Pecan Panel Bed	64.95	$19
5	39" White Spindle Beds	79.00	$19

7	54" White and Gold Spindle Bed	79.00	$19
1	39" White Spindle Bed	79.00	$19
3	Walnut Finish Night Table	65.00	$45
1	54" Maple Spindle Bed	75.00	$19
1	39" Maple Spindle Bed	75.00	$19
1	Walnut 4/6 Panel Bed—As is	65.00	$19
5	3/3 Walnut Panel Bed	65.00	$25
1	54" Panel Headboard—Walnut	24.00	$19
6	Walnut Night Table	49.00	$29
2	Night Table with 1 drawer	179.00	$39
2	Night Tables with 1 drawer	175.00	$39
1	Queen-size Cannonball Bed in Tavern Pine	309.00	$189
1	Chest on Chest in Ambertone Finish	279.00	$195
1	54/60 Headboard—Natural Pine	189.00	$99
13	Mirror only 18x40 Peccy Pecan Frame	99.00	$69
7	Mirror only 30x50 Peccy Pecan Frame	129.00	$89
4	181-063 3/3 Headboard only Peccy Pecan	149.00	$90
2	6-Drawer Door Chest—Peccy Pecan	574.00	$319
1	72" Master Dresser Base—Peccy Pecan	599.00	$419
1	Country Pine Night Table	169.00	$79
1	Triple Dresser Base only—Peccy Pecan	459.00	$299
1	Triple Dresser with Shelf Mirror—Maple	569.00	$339
3	5-Drawer Chest—Modern Walnut	199.00	$149
2	39" Headboard—Modern Walnut	99.00	$49
4	Night Table—Modern Walnut	109.00	$75
1	Ash 54/60 Headboard only	79.00	$55
1	Ash 54/60 Headboard only	84.00	$55
1	Golden Oak 1-drawer Night Table	29.00	$19
1	Triple Dresser with Hutch Mirror—Knotty Pine	189.00	$129
2	5-Drawer Chest—Knotty Pine	109.00	$75
3	Double Dresser and Mirror—Knotty Pine	169.00	$115
4	4-Drawer Chest—Knotty Pine	95.00	$65
6	54/60 Headboard—Knotty Pine	35.00	$22
2	3-Drawer Chest—Knotty Pine	79.00	$55
1	4-Drawer Chest—Golden Oak	59.00	$41
3	6-Drawer Dresser and Mirror—Golden Oak	109.00	$74
1	9-Drawer Triple Dresser and Mirror—Golden Oak	135.00	$90
1	5-Drawer Chest—Accolade Pecan	339.00	$199
1	54/60 Headboard—Accolade Pecan	109.00	$65

★ FREE DELIVERY ★ CREDIT TERMS AVAILABLE

1	2-Drawer Night Table—Accolade Pecan	149.00	$85
12	Ramada Oak Night Tables	70.00	$49
9	Ramada Oak 4-Drawer Chest	109.00	$79
6	State Oak 5-Drawer Chest	119.00	$75
1	Double Dresser and Mirror—State Oak	159.00	$99
3	Triple Dresser and Mirror—State Oak	185.00	$119
6	54/60 Headboard—State Oak	50.00	$33
3	Double Dresser and Mirror	155.00	$89
7	Triple Dresser and Mirror	175.00	$115
4	54/60 Headboard	35.00	$23
5	4-Drawer Chest	95.00	$55
7	Night Table	49.00	$29
1	Triple Dresser and Mirror—Ramada Oak	199.00	$129
3	54/60 Headboard only—Ramada Oak	45.00	$29
3	3-Drawer Chest—White and Gold, as is	99.00	$65
5	4-Drawer Chest—White and Gold, as is	119.00	$79
6	5-Drawer Chest—White and Gold, as is	139.00	$89
6	39" Headboard—White, as is	59.00	$29
2	39" Bed—White	69.00	$45
1	Triple Dresser and Mirror—White & Gold, as is	239.00	$155
1	54" Bed—White and Gold	69.00	$45
4	54" Headboard—White	55.00	$29
10	39" Mates Bed with Coil Mattress—Salem	269.00	$199
1	54" Panel Headboard—Champagne/Gold	79.00	$29
1	Vertical Mirror—Champagne/Gold	79.00	$29
3	Pictures	89.00	$59
2	Pictures	259.00	$149
2	Desk on Chest—Unfinished	69.00	$49
14	Bookcase—Walnut	149.00	$85
2	Telephone Table/Bench	69.00	$39

1	Desk Chair—Cherry	129.00	$89
1	Tea Cart—White	321.00	$179
3	Hall Stand—Oak	349.00	$249
2	Door Bookcase—Oak	459.00	$299
2	Trestle Desk—Pine	349.00	$229
9	Open Bookcase—Pine	289.00	$169
1	Secretary Desk/Curio Cabinet Manoir	429.00	$279
2	Wall Unit with Open Shelves on Top—Knotty Pine	199.95	$119
4	Desk—White/Gold	149.00	$85
23	Footstools—Factory Select	13.00	$7.19
2	5-Piece Dinette Suite—Valdez/Blue Patch	279.00	$185
1	Swivel Rocker—Gold	235.00	$155
1	Ottoman—White	139.00	$95
1	Chair and Ottoman—Red Vinyl	499.00	$329
2	Rocker—Grey Tweed	199.00	$125
2	Ottoman—Grey Tweed	79.95	$49
2	Sofa Bed—Rust or Grey	449.00	$269
2	Sofa Bed—Brown	495.00	$299
1	Sleeper—Brown	299.00	$175
2	Sofa and Rocker—Natural Tweed	819.95	$499
1	Sofa and Rocker—Melon	819.00	$499
1	Chair only—Teak Floral	349.00	$179
1	Sofa only—Melon Floral	699.00	$319
1	Sofa only—Grey Tweed	399.00	$229
2	High Back Chair Only—Grey Tweed	219.00	$129
3	Low Back Chair Only—Grey Tweed	189.00	$75
2	4-Piece Suite—Grey Tweed	849.00	$519
1	Sofa and Chair—Natural Tweed, as is	999.00	$299
1	Love Seat—Floral	399.00	$199
1	Swivel Rocker—Floral	369.00	$219
1	Sofa—Floral	639.00	$379
1	Loveseat—Floral	539.00	$319
1	Floral Sofa and Chair—Pub Style	849.00	$519
1	Floral Loveseat—Pub Style	429.00	$259
2	High Back 2-Piece Suite—Beige/White	739.00	$439
1	2-Piece French Provincial Suite—Antique Velvet	749.00	$499
1	2-Piece French Provincial Suite—Rust Velvet	899.00	$539
1	2-Pc. Suite—Striped Gold Cover	939.00	$499
1	Pub Style 2-Pc. Suite—Blue Floral	999.00	$699

PERSONAL SHOPPING ONLY

1	Pub Style Loveseat—Rust Texture	504.00	$349
1	2-Pc. Modern Style Suite—Plaid	799.00	$499
5	Modern 2-Piece Suites—Tan Design cover	799.00	$499
1	Chair only—Beige Tones	339.00	$199
1	Green 2-Piece Suite, as is	899.00	$399
1	Charcoal Chair only	319.00	$169
6	Corner Sections—Chocolate or Rust Velvet	399.00	$99
3	Armless Sections—Champagne or Rust Velvet	279.00	$99
1	Brown Velvet Ottoman	125.00	$69
2	2-Piece Suites—Brown Velvet Print	1129.00	$669
4	3-Piece Sectionals—Brown Cord	779.00	$465
1	Gold Plaid Sofa and Chair	679.00	$399
2	Gold Plaid Sofas only	459.00	$249
1	Modern Style Sofa and Chair—Red Plaid	789.00	$499
2	2-Piece Suites—Black/Brown cover	439.00	$265
5	2-Piece Suites—Tangerine	549.00	$349
5	2-Piece Suites—Honey	599.00	$359
4	2-Piece Suites—Tangerine, Gold or Brown	399.00	$239
7	2-Pc. Suites—Red, Blue/Green or Green	289.00	$159
1	Loveseat—Walnut tones	319.00	$199
2	Loveseats—Tangerine Print	399.00	$259
1	Tan Floral Loveseat	399.00	$239
5	Loveseats—Gold or Tangerine Plaid	199.00	$119
2	Gold Floral Loveseats	389.00	$239
1	2-Pc. Suite—Poppy Cover	799.00	$479
1	Spanish Style Dinette Table—Single Pedestal	149.00	$89
2	Double Pedestal Dinette Tables—Walnut Top	99.00	$59
1	Textured Marble—Dinette Table	189.00	$99
1	5-Piece Dinette Suite—Swivel Chairs	339.00	$199

ODD DINETTE CHAIRS
Assorted covers— some on swivel base ..... 9.00 to 29.00

STARTS 9 A.M. MONDAY

STANDARD'S BARGAIN ANNEX

750 VIEW STREET DOWNTOWN

STANDARD FURNITURE

9-10

Tagge, Passaglia lead Lions to victory over Stampeders

VANCOUVER (CP) — Quarterback Jerry Tagge continued to provide British Columbia with cool leadership as he threw two touchdown passes to lead the Lions past Calgary Stampeders 33-21 for their fourth straight Western Football Conference victory.

Tagge hit Leon Bright with a 76-yard touchdown bomb on B.C.'s second play from scrimmage and later threw a 14-yard scoring strike to Al Charuk as the Lions opened up a four-point lead over Edmonton Eskimos and Saskatchewan Roughriders with a 7-2 record.

Rocky Long scored the other touchdown for the Lions when he ran 10 yards on a fake field-goal attempt. Lui Passaglia completed the scoring with four field goals and three conversions for 15 points.

Tom Forzani caught touchdown passes of 12 and 33 yards from John Hufnagel for the Calgary touchdowns. Forzani also added a two-point conversion on a pass from Hufnagel, while Cyril McFall kicked two field goals and a convert for seven points.

It was the Lions third win of the season over the Stampeders, who lost their eighth game in nine starts.

The Lions were in command right from the start as Tagge took advantage of Terry Irvin, a new Calgary defensive back, in the third minute. Bright got behind Irwin and was 10 yards in the clear when he took Tagge's pass for the 76-yard scoring play.

B.C. increased its lead to 14-0 late in the quarter after lining up for an apparent field-goal attempt from the Calgary 10 yard line. Long took the snap and sprinted to his right for the touchdown. He left the game in the fourth quarter, however, with a leg injury and didn't return.

Two field goals by McFall from 47 and 34 yards and one by Passaglia from 33 made it 17-6 before Tagge took the Lions 60 yards in 10 plays in the last two minutes of the half, finally hitting Charuk in the end zone for the touchdown with 12 seconds left in the half to make it 24-6.

Passaglia kicked a 22-yard field goal midway through the third quarter before the Stamps got rolling with Hufnagel finding Forzani with three passes, the last from the 12, cutting B.C.'s lead to 27-13.

After a 20-yard field goal by Passaglia, Hufnagel and Forzani went to work again, and Forzani made a spectacular catch in the end zone for a 33-yard touchdown. Calgary was given the two-point conversion when Forzani was interferred with in the end zone.

Tagge later put together a time-consuming, 13-play drive which resulted in a 26-yard field goal by Passaglia late in the game to end the scoring.

B.C. had earlier beaten Calgary 14-9 here and 30-26 in Calgary, with Tagge throwing key touchdown passes in both games. This time he left little doubt about the scoring punch of the Lions before 28,213 Empire Stadium fans, because B.C. again did most of its damage without a consistent ground game.

The Lions had a net offence of 438 yards, but just 119 yards along the ground compared to 319 through the air.

Tagge completed 22 of 30 passes without being intercepted, including six throws to tight-end Tyrone Walls for 73 yards. Mike Strickland was the leading rusher in the game with 56 yards on 16 carries for the Lions.

B.C. had 23 first downs and Calgary 15 as the Stamps had a net offence of 255 yards. Calgary had just 35 yards rushing and 232 on pass completions by Hufnagel.

Hufnagel completed 21 of 30 attempts with one interception and Forzani caught nine passes for 124 yards. Lou Harris rushed for 19 yards on three carries as B.C. held Willie Burden to nine yards on six carries.

B.C. plays its next two games against Eskimos, starting Sept. 17 in Edmonton.

Today's game between Saskatchewan Roughriders and Winnipeg Blue Bombers will be telecast on channels 2 and 6 at 12:30 p.m.

WESTERN CONFERENCE

	P	W	L	T	F	A	Pts
B.C. LIONS	9	7	2	0	216	159	14
Edmonton	8	5	3	0	223	148	10
Saskatchewan	9	5	3	0	168	186	10
Winnipeg	8	4	4	0	175	189	8
Calgary	9	1	8	0	133	224	2

EASTERN CONFERENCE

	P	W	L	T	F	A	Pts
Montreal	8	7	1	0	174	114	14
Ottawa	8	3	5	0	184	171	6
Hamilton	9	3	6	0	150	194	6
Toronto	9	3	6	0	138	176	6

Next games: Today — Saskatchewan at Winnipeg, Montreal at Ottawa.

—AP

Keeping an eye toward victory

Jimmy Connors slams return at Corrado Barazzutti during U.S. Open tennis action Saturday at Forest Hills, N.Y. Connors defeated the unseeded Italian to earn a berth in today's final against Guillermo Vilas of Argentina. See story on Page 19.

Jays humble Yankees

Toronto Blue Jays, a first-year expansion club, humiliated the defending American League champion New York Yankees Saturday.

Roy Howell led a 20-hit attack against the vaunted Yankee pitching staff as the Blue Jays whipped the Eastern Division leaders, 19-3, before a crowd of 20,296 at Yankee Stadium.

The beating was one of the worst in Yankee history. The 19 runs tied the record for the most given up by New York in a home game.

The 19 runs and 20 hits were team records for the Blue Jays who are 5-5 against the Yankees.

Howell, a 23-year-old third baseman acquired from Texas Rangers in mid-season rapped five hits in six trips, drove in nine runs and scored four runs.

A .250 hitter in his first three seasons, Howell hit two home runs and two doubles. He hit his fifth home run of the season in the third inning after doubling in a run in the first inning off starter Catfish Hunter, 9-9.

Howell singled in two runs in a five-run sixth inning, climaxed a five-run seventh inning with a three-run homer and he doubled home two more runs in the ninth inning.

Veteran Ron Fairly also had a big day for the Blue Jays, collecting four hits, including his 18th home run of the season, and driving in two runs. He collected the 1,000th run-batted-in of his 18-year career with a first-inning single which scored Howell.

Jim Clancy went the distance for Toronto, scattering eight hits in his second complete game of the season. Clancy raised his record to 3-6 since being recalled from Jersey City of the Eastern League on July 18.

Howell, who had only 27 RBIs in 81 games this season, drove in the most runs by a player in a single game this season. The American League record is 11, set by New York's Tony Lazzeri in 1932.

The loss cut the Yankees' Eastern Division lead over Boston Red Sox to two games, as Boston's Don Aase tamed the visiting Detroit Tigers 7-1 on five hits. The Red Sox scored four runs in the sixth inning and added three in the seventh in nailing down their ninth victory in 10 games.

Baltimore Orioles stayed close in the East with a 6-5, extra-inning decision over Cleveland Indians. The win moved the Orioles to within three and one-half games of New York.

Kansas City Royals set a team record for consecutive victories, 11, clubbing Minnesota Twins 10-1. The Royals, who have won 22 of their last 25 starts, hold an eight-game lead over Chicago White Sox in the American League West.

In the National League, Tom Seaver celebrated his 199th career victory with a solo homer and George Foster continued his RBI onslaught as Cincinnati Reds downed Los Angeles Dodgers 7-1. Seaver, 17-6, scattered 10 hits and struck out five to move past Christy Mathewson and into 10th place on the all-time strikeout list with 2,509.

The victory snapped a four-game Dodger win streak and kept the Los Angeles magic number at eight. Any combination of Dodger victories and Reds losses totalling eight will give Los Angeles the Western Division title.

Eastern Division leader Philadelphia Phillies extended their first-place lead to eight games over Pittsburgh Pirates with a 3-1 victory over St. Louis Cardinals. The Pirates suffered a 4-2 loss to Montreal Expos.

The Phillies' magic number is 13.

AMERICAN LEAGUE

Eastern Division

	W	L	Pct.	GBL
New York	87	55	.613	—
Boston	85	57	.599	2
Baltimore	83	58	.589	3½
Detroit	67	76	.469	20½
Cleveland	65	78	.455	22½
Milwaukee	60	86	.411	29
Toronto	47	92	.338	38½

Western Division

	W	L	Pct.	GBL
Kansas City	86	54	.614	—
Chicago	78	62	.557	8
x-Texas	76	63	.547	9½
Minnesota	77	65	.542	10
California	67	71	.486	18
x-Seattle	56	88	.389	32

x-does not include second game of doubleheader.

Toronto 202 205 503—19 20 0
New York 001 101 000— 3 8 4
Clancy 3-6 and Cerone; Hunter 9-9, Clay (4) Thomas (6) McCall (7) Holtzman (8) and Cerone. Home runs: Toronto—Howell (3th and 6th), Fairly (18th).

Texas 100 301 000—5 11 1
Seattle 000 020 000—2 4 4
Alexander 14-10 and Fahey, Sundberg (9); Mitchell 2-6, Segui (6) and Jutze. Home run: Seattle — Stanton (23rd).

Detroit 000 100 000— 1 5 1
Boston 000 004 30x— 7 10 0
Wilcox 6-1 Foucault (6) Sykes (7) Taylor (7) and May; Aase 3-1 and Fisk. Homeruns: Boston—Carbo (14th).

Chicago 010 000 000— 1 5 0
California 140 010 00x— 6 11 0
Wood 7-8, B. Johnson (7), Verhoeven (8) and Downing; Caneira 1-0, Miller (8) and Etchebarren. Home Runs: California — Bonds (34th), Jackson (6th).

Milwaukee 000 010 000— 1 6 0
Oakland 100 002 10x— 4 9 1
Sorensen 5-9, Castro (7) and Moore, Haney (7); Torrealba, Medich 10-6 (6) and Hosley.

Kansas City 012 020 041—10 13 0
Minnesota 010 000 000— 1 8 2
Splittorff 14-6 and Porter; Goltz 17-9, Shellenback (8), D. Johnson (9), Holly (9) and Wynegar.

Cleveland 000 000 004 01—5 11 1
Baltimore 000 010 300 02—6 8 1
Waits, Andersen (8), Kern 8-9 (9) and Kendall; Flanagan, Drago (9), D. Martinez 13-7 (9) and Skaggs, Dempsey (9). Home runs: Baltimore — Mora (13th); Cleveland — Lowenstein (4th).

NATIONAL LEAGUE

Eastern Division

	W	L	Pct.	GBL
Philadelphia	88	53	.624	—
Pittsburgh	81	62	.566	8
Chicago	75	65	.536	12½
St. Louis	74	68	.521	14½
Montreal	65	76	.461	23
New York	55	86	.390	33

Western Division

	W	L	Pct.	GBL
Los Angeles	87	55	.613	—
Cincinnati	75	68	.524	12½
Houston	71	71	.500	16
San Francisco	65	78	.455	22½
San Diego	63	81	.438	25
Atlanta	53	89	.373	34

New York 100 000 015— 7 13 2
Chicago 000 200 000— 2 10 1
Koosman, Lockwood 4-7 (7) Apodaca (9) and Stearns; Bonham, G. Hernandez (7), P. Reuschel (7) Moore 3-2 (9) Giusti (9) and Mitterwald.

Montreal 000 002 020—4 10 1
Pittsburgh 000 100 010—2 8 0
Twitchell 5-1, Kerrigan (8) and Carter; Candelaria 16-5, Demery (8), Gossage (9) and Ott. Home Runs: Montreal — Perez (17th), Valentine (22nd and 23rd), Dawson (16th).

Los Angeles 100 000 012—4 12 0
Cincinnati 210 022 00x—7 12 0
Rau 13-7, Castillo (5), Webb (6), Hough (8) and Yeager, Oates (6); Seaver 17-6, Borbon (9) and Bench. Home Run: Cincinnati — Seaver (3rd).

St. Louis 000 100 000—1 5 1
Philadelphia 000 210 00x—3 7 1
Rasmussen 10-15, Schultz (8) and Simmons; Lerch 8-5 and Boone.

San Francisco 000 000 000—0 3 1
Houston 000 002 00x—2 7 0
Knepper 8-8, Heaverlo (7), Lavelle (7) and Hill; Lemongello 8-14, Sambito (8) and Ferguson. Home runs: Houston — Cedeno (10th).

San Diego 020 010 102—6 8 2
Atlanta 212 031 00x—9 14 1
Owchinko 8-10, Sawyer (5), Tomlin (7) and Roberts; Ruthven 7-10 and Pocoroba. Home runs: Atlanta — Montanez (18th); San Diego — Ashford (3rd).

Jones sparks Ticat win

TORONTO (CP) — Quarterback Jimmy Jones ran for two touchdowns Saturday night, leading Hamilton Tiger-cats to a 25-12 win over Toronto Argonauts and back into a tie for second place in the Eastern Football Conference.

The Ticats and Argos now have 3-6 won-lost records, while Ottawa Rough Riders are 3-5 going into today's game against the first-place Montreal Alouettes who are 7-1.

Jones scrambled for touchdowns on runs of one yard in the third quarter and seven yards in the fourth.

Kicker Nick Jambrosic added three field goals and two converts, and punter Ken Clark added a pair of singles to account for the remainder of the Hamilton scoring.

A crowd of 47,498 saw Toronto's only touchdown come early in the fourth quarter on a 23-yard pass from Chuck Ealey to running-back Donnie McGraw. Zenon Andrusyshn added the convert and a field goal, with Toronto's other two points coming on a safety touch.

The Argos, who were impressive in a 20-14 upset over Montreal on Tuesday, were inept in this contest and their lone touchdown came after defensive-end Wayne Smith recovered a fumble by Ti at running-back Jimmy Edwards.

But it was the only turnover by the Ticats who picked off two Ealey passes and recovered one Argo fumble. The Toronto fumble early in the first quarter led to Jambrosic's first field goal from 45 yards.

After a listless first half in which the Ticats took an 8-5 lead, Jones directed a 76-yard scoring drive in 12 plays for his first touchdown run.

The Argos got back into contention early in the fourth quarter when Edwards fumbled, setting up the touchdown by McGraw.

But Jones directed a scoring drive, helped by a couple of Argo penalties, 81 yards in 13 plays for his seven-yard touchdown ramble.

A major contributor to both Hamilton drives was fullback Doyle Orange, a Toronto discard last season, who picked up 98 yards on 22 carries in his first game for the Ticats.

Hamilton outrushed Toronto 198-141, with Edwards also chipping in 89 on 19 carries.

Jones completed nine of 14 passes for 89 yards, while Ealey was good on eight of 15 for 73. Dennis Franklin was incomplete on two passes for the Argos.

★ ★ ★

HAMILTON 25, TORONTO 12

First Quarter

Hamilton — Field goal, Jabrosic, 45 yards, 4:56.

Hamilton — Single Clark, 62 yards, 12:51.

Second Quarter

Hamilton — Single Clark, 45 yard, 2:00.

Toronto — Safety (Hamilton illegal procedure in own end zone) 8:59.

Toronto — Field coal, Andrusyshyn, 25 yards, 13:42.

Hamilton — Fieldgoal, Jambrosic, 23 yards, 14:54.

Third Quarter

Hamilton — Tougn down, Jones, one-yard run (Jambrosic convert) 14:12.

Fourth Quarter

Toronto — Touch down, McGray, 23 yard pass from Ealey (Andrusyshyn convert) 3:53.

Hamilton — Touch down, Jones, 7-yard run (Jambrosic convert) 10:48.

Hamilton — Field goal, Jambrosic, 25 yards, 14:49.

Hamilton	4	4	7	10	—25
Toronto	0	5	9	7	—12

Tor		Ham
14	First downs	21
141	Yards rushing	198
73	Yards passing	89
186	Net offence	265
8-17	Passes made-tried	9-14
0	Interceptions	2
7-46	Punts-average	6-48
2-1	Fumbles-lost	1-1
11-68	Penelties-yards	7-15

Net offence is yards passing plus yards rushing, minus team losses.

INDIVIDUAL

Rushing: Hamilton — Orange 22-98, Edward 19-81; Toronto — Livmsden 9-46, Franklin 4-32.

Receiving: Hamilton — Edwards 3-35, Orange 2-15; Toronto — McGraw 4-37, Muller 3-36.

Canada 200 won by Stuart, Ross cracks track record

By REG REYNOLDS

Earl Ross set a new track record but George Stuart of Campbell River took the checkered flag Saturday night in the sixth annual Canada 200 race for super-stocks at Western Speedway.

Ross, who eclipsed the record set by Stuart Friday night in qualifying for the race for open super-stocks, dropped out of the main event on the 103rd lap when his 1977 Firebird developed rear-end problems. The former NASCAR rookie-of-the-year had covered the four-10ths mile oval in 16.627 seconds in qualifying, almost one-tenth of a second off the 16.719 lap clocked by Stuart only 24 hours earlier.

When Ross reliquished the lead, Stuart took over and held first place for the remaining laps. Stuart, who had battled with Ross for most of the race and had led on the 53rd and 54th laps, took his mandatory pit stop on lap 192 but got his 1974 Nova back on the track before Don Dowdy of Yakima could overtake him.

Dowdy, who placed second and third-place finisher Roy Haslam of Victoria had pitted around the 80th lap but Stuart built nearly a two-lap lead over his closest competitors before heading for the pits.

The crowd of 5,270 faithful fans sat through clear but chilly conditions for nearly five hours of racing, starting with time trials.

It took nearly two hours to run the "A" main event because of two major mishaps. George Doonan of Surrey hit the infield wall in front ot the grandstand while dueling with Tom Berrow, also of Surrey, on the 101st lap. Doonan's 1974 Nova was wrecked and the driver was shaken up and taken to hospital for observation.

On the 147th lap, Ron Eaton of Tacoma, who had blown the engine in his 1974 Nova and finished well back in the maro borrowed from Bob Bryson of Abbotsford, spun into the tires on the backstretch and the race was halted.

Eaton returned to the race and finished well back in ahe field. Fifteen of the 24 starters completed the race.

John Rothwell of Surrey led the first four laps, Halsam led from the fifth through 13th laps and Ross held the lead for all but the two laps Stuart held command.

Following the race, Dowdy and Haslam protested the lap counts and track officials were working on the situation early this morning.

"A" Main (200 laps) — 1. George Stuart, Campbell River; 2. Don Dowdy, Yakima, Wash.; 3. Roy Haslam Victoria; 4. Rick O'Dell, Victoria; 5. Ross Surgenor, Victoria.

"B" Main (14 laps) 1. Tom Hamilton, Campbell River, 2. Dan Crow, Boise, Idaho, 3. Mike Barteaux, Victoria, 4. Vern Wright, Surrey, 5. John Currier, Victoria.

"A" Dash — 1. Roy Smith, Victoria; 2. Earl Ross, Ontario; 3. Rick O'Dell, Victoria; 4. George Stuart, Campbell River.

"B" Dash — 1. Al Tourand, Surrey; 2. Lonny Stark, Port Angeles; 3. Al Mullett, Bellingham; 4. Barry Powers, Regina.

Forest Hills departure brings mixed reaction

By CHISTY BARBEE

FOREST HILLS, N.Y. (AP) — Some people grimace just at the sound of it — Flushing Meadow — after a grand 60-year tradition in a place with the lilting name of Forest Hills.

Some people say they just won't go when the U.S. Open Tennis Championships move to Flushing Meadow Park. Others say they'd go anywhere to see the world's top players in the world's richest tournament.

The players, many of whom started their stardom here, look at the 54-year-old concrete horseshoe stadium and the stately old Tudor-style clubhouse with fondness and with a lump in their throats as they contemplate never playing here again.

But nearly all the top players say it's a change that has to come, that they and their followers have outgrown the West Side Tennis Club, its narrow pathways and cramped outer courts. The women never have been comfortable in their tight quarters here, or on the slow clay-court surfaces.

"There's a lot of tradition here for me," says Chris Evert, who has reigned here for three years. "This is where I had my first success.

"The stadium court is just great. I mean, every time I step out on it I'm just in awe of it."

But nostalgia will give way next year if Slew Hester, president of the United States Tennis Association, can will it so. The USTA has leased 16½ acres of land from the City of New York at the site of the 1964 World's Fair (that compares with 10 acres at West Side) Contractors say that if ground is broken by Sept. 22 construction can be completed by June 31, in plenty of time for next year's Open.

The construction work involves laying foundations for two prefabricated stadiums that are to be shipped in piecemeal from several states. The main stadium will hold 20,840 color-coded seats compared with the 14,000 seats at centre court here.

There will be a 6,250-seat second stadium, 26 outdoor, lighted courts, nine indoor courts, enlarged and improved press and television facilities and lots more room for sponsors and corporations who want to stake out space during the tournament.

"We would have broken ground last week," Hester said, "but we didn't want to conflict emtionally with the Open."

It was a little late for that. The West Side Tennis Club was already plenty upset and enlisting the sentimental support of local government and civic organizations, angry that the USTA would abandon a longstanding partnership essentially without notice.

"Yes, I'd say we feel betrayed," said West Side president Lindley Hoffman. "We don't think this move represents progress."

West Side officials said they were taken aback by the USTA's move, made known to them only after the two parties had talked about big improvements at the tennis club, including expansion of the stadium seating capacity.

Hoffman said the club has asked $2 million for improvements which would include redecorating and renovation of the gracious old clubhouse.

Instead, the USTA has chosen to spend $6.1 million on a facility it can call its own.

JoAnne, Debbie ahead

DENVER (AP) — JoAnne Carner sank a four-foot birdie putt on the 18th hole Saturday to pull into a tie with Debbie Austin going into today's final round of a $50,000 Ladies Professional Golfers Association tournament.

Carner's 37-35—72 and Austin's 36-37—73 gave the pair three-under-par 141s and a one-stroke lead on the par-72, 6,461-yard Columbine Country Club course.

One shot back were Vicki Fergon, who at one time Saturday was six under par for the tournament, and Jerilyn Britz, who slipped in with a 71 for the day.

Sandra Post, an Oakville, Ont., native, shot her second consecutive 73 and was five strokes off the pace, while Dale Shaw of Victoria skidded to an 81 for a 159 total. Jocelyne Bourassa of Shawinigan, Que., withdrew prior to Friday's opening round.

Cablevision wins

WHITBY, Ont. (CP) — Burnaby cablevision got its first win in the Canadian junior lacrosse championship Saturday night, defeating Whitby Builders 17-8 before 1,534 fans.

The western champions took a 4-3 first-period lead and held an 11-6 margin entering the final period.

Whitby leads the best-of-seven Minto Cup final 2-1 with the fourth game scheduled for here Monday night and the fifth on Tuesday.

Unlike the first two games, both teams stuck to a running attack and stayed out of the penalty box, not allowing Whitby to capitalize on its power plays like it did in the first two matches. The Builders scored five power-play goals in winning the first game 12-8 Tuesday, and scored six times with the man advantage Thursday in a 12-9 triumph.

Kerek Dickson turned in his strongest game of the series for the western representative with five goals and three assists Saturday. Dan Wilson scored three goals and Ray Mattison added a pair.

Scoring single goals for Burnaby were Dan Perreault, Eric Cowieson, John Krgovich, Mike O'Reilly, Paul Dalmonte, Mark Schnarr and Lloyd Symons.

Larry Graham paced the Builders with three goals, while Wayne McGuigan, Cam Devine, Ron McCoy, Rick Nieuwendyk and Ken Colley got one each.

★ ★ ★

CALGARY 21, B.C. LIONS 33

First Quarter

British Columbia — Touchdown Bright, 76-yard pass from Tagge (Passaglia convert) 2:36.

British Columbia — Touchdown Long, 10-yard run (Passaglia convert) 12:49.

Second Quarter

British Columbia — Field Goal Passaglia, 33 yards 4:07.

Calgary — Field Goal, McFall, 47 yards 6:49.

Calgary — Field Goal McFall, 34 yards 9:32.

British Columbia — Touchdown Charuk, 14-yard pass from Tagge (Passaglia convert) 14:48.

Third Quarter

British Columbia — Field Goal Passaglia, 22 yards 7:22.

Calgary — Touchdown Forzani, 12-yard pass from Hufnagel (McFall convert) 12:56.

Fourth Quarter

British Columbia — Field Goal Passaglia, 30 yards 2:20.

Calgary — Touchdown Forzani, 33-yard pass from Hufnagel (Hufnagel pass to Forzani for two-point convert) 3:30.

British Columbia — Field Goal Passaglia, 26 yards 13:46.

Calgary	0	6	7	8	— 21
B.C.	14	10	3	6	— 33

Calgary		B.C.
15	First downs	23
35	Yards rushing	119
232	Yards passing	319
255	Net offence	438
31-31	Passes made-tried	22-30
0	Interceptions	1
8-41	Punts-average	6-43
0-0	Fumbles-lost	1-1
10-73	Penelties-yards	14-110

Net offence is yards passing plus yards rushing, minus team losses.

Rushing: Calgary, Harris 3-19, Burden 6-9; B.C., Strickland 15-56, Harrison 11-15.

Receiving: Calgary, Forzani 9-124, Gervais 3-39; B.C., Walls 6-73, Bailey 5-25, Bright 3-92.

Additional sport Pages 16, 20, 21

FAN FARE

By WALT DITZEN

Burrards thump eastern champs

VANCOUVER — Vancouver Burrards are one win away from the Mann Cup and the Canadian senior "A" lacrosse championship.

With goalkeeper Dave Evans in stellar form, Burrards blitzed Brampton Excelsiors 11-4 Saturday night at Kerrisdale arena to take a 3-2 lead in the best-of-seven series which continues tonight.

It was the third straight win for the Western Lacrosse Association champions, who held period leads of 2-1 and 6-3.

Burly Doug Hayes and rookie Rico Bellusci each scored three goals for the winners. Dave Tasker scored twice to run his consecutive games streak with at least one goal to 32 and Bill Foote, Ron Pinder and Pat Ryan cofpleted the attack.

Evans, who was the most valuable player in the WLA playoff final against Victoria Shamrocks, went the distance in the net in his first start since Larry Smeltzer of the Shamrocks took over in game three.

No Brampton player scored more than one goal in the fast, cleanly-played game.

Brampton held a 51-50 edge in shots before about 2600 fans.

If a seventh game in the series is necessary, it will be played Tuesday night.

WRESTLING
MEMORIAL ARENA
Thurs., Sept. 15, 8:00 P.M.
CANADIAN TAG TEAM TITLE
ERIC FROELICH & MR. X vs. BLACK AVENGER & MIKE SHARPE
J. J. DILLON vs. GAMA SINGH
E. Morrow vs. London
Brown vs. Cody
Tickets on sale at ARENA BOX OFFICE
Ring $4. Res. $3.50. Rush $3. Under 12 $2.50. Rush sold at Door Only.

jim tang

WILF CAIN took a bit more time than he thought he would need to recuperate from surgery but is coming along fine and his return to golf is scheduled for early October at the latest. And congratulations to Wilf and Lena, who quietly celebrated their 50th wedding anniversary last week. To give some idea of how that can take you back, it came only a few days after **Joe Primeau**, who centred **Harvey Jackson** and **Charlie Conacher** on hockey's original Kid Line, and his wife Helen celebrated their golden anniversary . . . some kind of golf history was made in San Antonio when three golfers playing in the same foursome did what they had to do on the last hole to match their ages. **Newton Brown** shot a birdie to card a 75, **Frank Connolly** got a par for 76 and **Dr. C. B. Walters** bogeyed the last hole for a 79 . . . although star running-back **Al Hunter** was suspended and has since turned professional with **Seattle Seahawks**, Notre Dame is the preseason choice of most guessers as having the team that will be No. 1 in college football this week . . . and for those who like their college football, the **University of Washington Huskies** should be worth watching this season . . . the American Basketball Association is gone, its few survivors paying an outlandish price for the privilege of being absorbed by the NBA; the World Football League is defunct and the World Hockey Association has probably got no more than one season left. It makes you wonder what founder **Gary Davidson** is doing these days . . . most teams retire sweater numbers to honor one of their stars but **Atlanta Falcons** of the National Football League retired No. 76 after four players wearing it had suffered serious knee injuries . . . it's certain that **San Francisco Giants** are again among the also-rans but they used to lead major-league baseball in snuff-chewers (14) and permanents (8) . . . it's more than 10 years since it took place but outfielder **Bob Taylor** still has a vivid memory of professional baseball's longest game. It was a 29-inning affair between **St. Petersburg Cardinals** and **Miami Marlins** of the Florida State League and Taylor's batting average slipped from .368 to .250 when he got only one hit in 13 trips to the plate. The St. Petersburg team, incidentally, was managed by **Sparky Anderson**, now well known as manager of the **Cincinnati Reds** . . .

★ ★ ★

BUNNY AHEARNE, perhaps with old scores in mind, has suggested that Hockey Canada apply for membership in the International Ice Hockey Federation, a move which would leave the Canadian Amateur Hockey Association out in the cold . . . but the CAHA probably couldn't afford Team Canada, which spent a whopping $643,314 to compete in the 1977 world hockey championship. Accommodation and meals accounted for $167,393 and if the Team Canada party totalled 50 — it shouldn't have been that many — the average cost for accommodation and meals was $3,500. Who said it costs only a dollar (inflation figure) more to go first class? . . . **Doug Good, Dick Fisher** and **Gerry** (The Mayor) **Smith** played golf together last week and what makes that worth mentioning is that a lot of people are wondering who was the other member of the foursome. No, I know better . . . **Toronto Blue Jays** have been a baseball success as far as drawing fans is concerned but there are reports that some club officials could use a course in public relations. One incident involved a dressing down of a team chaplain on his way to the clubhouse to conduct a pre-game Sunday sermon. It seems a club official was upset because he didn't have a ticket . . . skateboard injuries in the U.S. jumped from 72,000 in 1975 to 288,000 last year and there should be even more this year. The wonder of it is that some skateboarders actually escape getting hurt . . . **Desai Williams**, the Ontario runner who swept the sprint events at the Canada Games and the Canadian junior track and field championships, took up running when his school dropped soccer during a teachers' strike . . . Canadian Football League officiating is as bad as ever. It's always easy to criticize game officials but many calls are so obviously wrong that competence has to be questioned . . .

★ ★ ★

B.C. LIONS are now good enough to beat a team of ex-Lions picked from other Canadian Football League clubs . . . B.C.-quarterback **Jerry Tagge** says that teammate **Lui Passaglia** is the best punter he has even seen . . . **Alberto Juantorena**, Olympic 800 and 1500-metres champion, remains track and field's most-exciting performer. That stride is truly impressive and he looks unbeatable . . . quarterback **Dan Pastorini** of **Houston Oilers** hasn't really been outstanding but he refused to do the punting this year unless he got extra pay . . . biologist **R. Y. Edwards** of the Canadian Wildlife Service would still get a lot of support for his statement that "Canada seems to have the doubtful honor of destroying more wild landscape faster with more waste, with fewer people to do it, than any other country on earth." . . . black golfers are allowed on the PGA tour if they're good enough but as far as is known here no club with a basically white membership has yet hired a black professional. **Charlie Sifford** has long wanted a job as club pro but is still looking . . . **San Diego Padres** have no trouble figuring out why they aren't one of baseball's better teams. They got only two complete-game performances out of their pitching staff in their first 124 games . . . it took **Chicago Cubs** only about six weeks to go from an eight-and-a-half game lead to a seven-game deficit, and it has been downhill since. They, too, are short of pitching . . . because of drought conditions creeks and rivers in eastern Oregon were opened to unlimited fishing this year. Authorities felt that the fish would be lost in any event and it would be more practical to let anglers take them for sport and food . . . theme parks in the U.S. such as Disneyland did $960 million worth of business last year — more than combined ticket receipts from professional football, basketball, hockey and baseball . . . eastern lacrosse teams are stronger than expected. Vancouver Burrards started the Mann Cup final in a bit of a letdown after that great series with **Victoria Shamrocks** and will probably prevail but **Brampton Excelsiors** are worthy opponents. And it is surprising that **Burnaby Cablevision**, considered something special, would get the trouble they're getting from **Whitby Builders** in the Minto Cup final . . .

Chris keeps U.S. Open title, Connors, Vilas in men's final

FOREST HILLS, N.Y. (AP) — Chris Evert, hitting her groundstrokes from the baseline with machine-like precision, wore down scrappy Wendy Turnbull of Australia 7-6, 6-2 Saturday to win her third consecutive U.S. Open women's singles crown.

Evert, from Fort Lauderdale, Fla., thus becomes the first woman to win three straight U.S. Open titles since American Maureen Connolly did it in 1951-53.

The victory was worth $33,000 from the total purse of $462,420 to Evert, but more importantly it cemented her standing as the No. 1 player in women's tennis. Ever since losing to Britain's Virginia Wade in the semi-finals at Wimbledon, Evert has been pointing towards Forest Hills.

"I wanted to win this tournament badly, very badly," she said. "I want to stay on top, to be No. 1, and to be No. 1 I think you have to win a major title. This was my chance."

Earlier Saturday, fourth-seeded Guillermo Vilas of Argentina advanced to the men's final with a 6-2, 7-6, 6-2 victory over 12th-seeded Harold Solomon of Silver Spring, Md. It was Vilas' 45th straight victory on clay.

Vilas will meet Jimmy Connors in today's final. The second-seeded Connors was hard pressed to defeat Corrado Barazzuttie of Italy 7-5, 6-3, 7-5 in the other semi-final.

It was the 113th consecutive clay-court victory for Evert, who showed little effect from the slight pinched nerve in her left shoulder which she suffered earlier this week, although her first serves were weaker than usual.

The match featured long rallies between the two patient groundstrokers. Evert, the No. 1 seed, makes her living from the baseline, while Turnbull is the No. 12 seed they nicknamed Rabbit because of the way she scampers about the back of the court chasing down every ball within reach.

Evert said the idea of winning three Opens in a row, or keeping her clay-court streak alive, were important.

"I've won almost every major tournament, so I need new goals," she observed. "I need new things to shoot for, and three Opens in a row is something new for me.

"I'm thrilled about the clay-court streak," she added. "No one has ever done that, and I don't know if anyone ever will. So I'm real proud of that."

Evert said she took two hours of treatment with a nerve stimulator machine last night and also used ice packs on her sore shoulder, but that it did not bother her much against Miss Turnbull.

"Except when I tossed the ball up on my serve," she added. "Then it hurt."

Connors had his hands full with the 24-year-old Barazzuttii, the second-ranking player in Italy who was the major surprise of the men's draw. He reached the semi-finals with upsets of seventh-seeded Ilie Nastase and third-seeded Brian Gottfried.

But Connors was another matter. The American's serve-and-volley game and powerful ground strokes were too much for the defensive-minded Barazzutti, who had few attacking weapons.

Connors won the first set with a service break in the 12th and final game, won the last three games of the second set and broke Barazzutti with an overhead smash in the 11th game of the final set.

"I've played better," said Connors. "I missed a lot of balls. He didn't do anything spectacular. He kept the ball in play, that's about all."

Chris Evert on way to third straight U.S. Open title

Ferguson wins B.C. pro title

PITT MEADOWS — Cec Ferguson of Victoria came from behind Saturday with a seven-under par 65 to capture the B.C. Professional Golfers' Association tournament with a 36-hole total of 135.

Ferguson, who set a Meadow Gardens course record with a 62 in the pro-am on Thursday, was in fourth place following Friday's opening round but overtook early leader Mark Ludeman of Vancouver, who finished in a four-way tie for fifth place with a 140 total after ballooning to 75 Saturday.

Bob Cox of Vancouver finished in a second-place deadlock with Muncie Booth of the host club, each totalling 137, seven-under-par. Cox fired a 68 Saturday while Booth came home with 70.

Dave Barr of Kelowna, winner of last month's B.C. Open, shot a 70 to nail down fourth spot with 138.

Bunched with Ludeman were Sid Dahl of Comox, who carded 71 Saturday, and Terry Weins and Ron Willey, both of Vancouver. Weins matched Dahl's second-round score while Willey had a 72.

Victoria's Bob Beauchemin had a 69 Saturday but finished with 141. He placed ahead of fellow-Victorian John Morgan, who totalled 143 after a 70 in the second round.

Tied with Morgan were Mike Parker of Victoria and Mike Graaf of Vancouver, while Meadow Gardens club pro Richard Leison shot a 69 to total 144.

INTERMEDIATE "A"
WESTERN HOMES
BUCKAROOS
HOCKEY CLUB
TRAINING CLUB
Oak Bay Rec Centre
Monday, Sept. 12-6:00 p.m.

AGRARIANS RUGBY CLUB
Practices Tuesdays & Thursdays
5:30 p.m. at Beaver Lake Park
Anyone interested please turn up
Additional Information Phone
595-5633 or 652-2505
9-10

Victoria Amateur Swim Club
Crystal Pool
2275 Quadra St., Victoria, B.C.
Recreational—Competitive—Instructional
Free Introductory Sessions
For Information Contact:
Mrs. Wil Raap — 479-7823
Registration Starts—Crystal Pool
5-7 p.m. — Tues., Sept. 13th
5-7 p.m. — Thurs., Sept. 15th
9-9

Morgan adds to lead

ENDICOTT, N.Y. (AP) — Gil Morgan continued his strong play in the $200,000 B.C. Open golf tournament Saturday, stretching his lead to four strokes after three rounds.

Morgan shot a two-under par 69 in taking a comfortable lead over Lee Elder. Morgan has a 12-under-par 201 total for the first 54 holes.

Morgan, 30, from Wewoka, Okla., never has won a tournament in his four years on the Professional Golfers' Association tour.

"I am pretty excited about being in the position I am right now," he said. "I haven't made too many mistakes."

He had three birdies Saturday.

Arnold Palmer's game sagged in the third round which he finished with a four-over-par 75 that left him eight strokes behind the leader.

Palmer's poor performance came on his 48th birthday. He had shared the lead with Elder after the first round and trailed Morgan by two strokes going into Saturday's round.

"My game is just not as solid as it needs to be to do better, to play better," Palmer said. "In years gone by, when I needed a good shot, I made it.

"If I hadn't made a couple of nice putts I might have shot 80. I felt helpless out there. All of a sudden it (confidence) left me."

Palmer was followed most of the day by the biggest gallery of the 10,000 fans who came to the 6,903-yard En-Joie Golf Club course.

Trailing Morgan by seven strokes at the end of the third round were Mac McLendon, Artie McNickle, Bob Smith and Florentino Molina.

Seven golfers were tied with Palmer at eight strokes back. They were Barry Jaeckel, Mike Reid, Jerry Pate, Tony Cerda, Bob Payne and Seanton Algelt.

Gil Morgan	67-65-69—201
Lee Elder	65-70-70—205
Artie McNickle	68-71-69—208
Mac McLendon	66-74-68—208
Bob Smith	68-70-70—208
Florentino Molina	73-65-70—208
Stan Algelt	67-69-73—209
Tony Cerda	69-69-71—209
Jerry Pate	72-67-70—209
Arnold Palmer	65-69-75—209
Bob Payne	67-70-72—209
Mike Reid	68-71-70—209
Barry Jaeckel	69-71-69—209
Ray Arinno	72-71-66—209
Frank Conner	67-72-71—210
Dale Hayes	68-74-68—210
Dave Stockton	71-69-70—210
Mark Hayes	71-69-70—210
Victor Regalado	67-69-74—210
Kermit Zarley	67-73-71—211
Lon Hinkle	69-73-69—211
Bob Menne	70-71-70—211
Frank Beard	70-70-71—211
Tom Shaw	70-74-67—211
Ron Streck	72-70-69—211
Jim Barker	71-72-68—211
Gary McCord	71-72-68—211

Sport today

GOLF

7:30 a.m. — Lower Island Nine Hole Golf Association tournament, Metchosin.

CRICKET

1:30 p.m. — District Association: Albion vs. Nanaimo, Beacon Hill Park; Oak Bay vs. Cowichan, Windsor Park.

HOCKEY

2 p.m. — Victoria Cougars intra-squad game, Peninsula Arena, Sidney.

FOOTBALL

2 p.m. — Vancouver Island Juvenile League, Saanich Hornets vs. Oak Bay, Royal Athletic Park.

SOCCER

2:15 p.m. — Island League: First-round McGavin Cup match, Oak Bay vs. Duncan, Heywood Ave. Park.

2:15 p.m. — Duncan Village Green vs. Edelweiss Kickers, Duncan; Glen Meadows vs. Lake Hill Ormistons, Parklands; Vantreights vs. Oak Bay Alumni, Lambrick Park; Oak Bay Reserves vs. Saanich Braves, Blanchard Park.

Longacre's '78 dates set

RENTON, Wash. (AP) — The Washington Horse Racing Commission has granted Longacres a 100-day meeting for 1978.

The track will open May 3 and close Sept. 18 next year. That matches the schedule for this year, although the commission did extend the 1977 meeting by two days this summer.

In another action, the commission rejected a request from Yakima Meadows to be granted racing dates in 1978 and 1979. James Bender, commission chairman, said the commission was reluctant because of budgetary problems to grant dates more than one year at a time.

VICTORIA CURLING CLUB CURLING CLINIC
INSTRUCTION FOR ALL LEVELS OF CURLING TO BE HELD AT THE VICTORIA CURLING CLUB ON:
Thursday, September 29th
7:30 p.m. to 9:30 p.m.
Friday, September 30th
7:30 p.m. to 9:30 p.m.
Saturday, October 1st
2:00 p.m. to 4:00 p.m.
7:30 p.m. to 9:30 p.m.
OUR CLINIC WILL BE HEADED BY GAR TAYLOR AND GORDON WALKER
As our purpose is to promote interest in the game of curling and encourage good curling, you may take advantage of all four clinic times for a nominal fee of $5.00 per person.
9-10

Victoria Figure Skating Club
SKATING SEASON OPENING
OCTOBER 1, 1977
There will be PRE-REGISTRATION DAYS in the Main Lobby of the Memorial Arena on:
Saturday, Sept. 17 — 10 a.m. to 12 noon
Thursday, Sept. 22 — 7:00 p.m. to 9:00 p.m.
LOW RATES
QUALIFIED INSTRUCTORS
One Free Group Lesson Per Week
ANY MAN 16 years and over who has not previously been a member of the Club may skate till Christmas FREE.
Figure Skates are a must for all skaters.
Group or Private Lessons also available.
9-11

TENNIS is for everyone!
FALL ADULT TENNIS INSTRUCTION
★ Presented by Saanich and Esquimalt Parks and Recreation Depts. ★
Learn to play tennis correctly or really improve your game under Victoria's most experienced coach in the best tennis weather of the year!!
STARTS SEPT. 17 FOR 6 WEEKS
For both beginners and experienced players
Classes on Saturdays and Sunday mornings and on Mon., Wed., and Friday, 2-3 p.m.
REGISTER:
SAANICH: Gordon Head Recreation Centre, Feltham Rd
Wed., Sept. 14, and Thurs., Sept. 15
10 A.M.-12 NOON, 7 P.M.-9 P.M.
ESQUIMALT: Esquimalt Recreation Centre, Fraser St.,
Fri., Sept. 16, 8-9 P.M.
INSTRUCTOR: GORDON HARTLEY,
B.C. Tennis Association and U.S. Tennis Association Qualified Coach
FEE: $15
9-10

need expert advice?
GOLF LESSONS
MON.-TUES.-WED.-THURS.
Morning, Afternoon and Evening
Classes with
LAURIE CARROLL
and
JASON "JIM" FERGUSON
C.P.G.A. PROFESSIONALS
In Douglas Golfland's New Location
MacDonalds Farm on Cordova Bay Road
STARTING
MONDAY, SEPTEMBER 19th
DOUGLAS GOLFLAND
MacDonalds Farm 658-5522
9-10

OK TIRE STORE
3030 NANAIMO ST. 386-3156
WHEEL-TO-WHEEL SECURITY
TIRES BRAKES IDLER ARMS SPRINGS BUSHINGS SHOCKS TIE ROD ENDS BALL JOINTS
ALIGNMENT SPECIAL $9.95
TORSION BARS AND PARTS EXTRA
MONDAY-SATURDAY
8:00-5:00
FRI. 8:00-5:30
SAT. 8:00-5:00
MOST AMERICAN CARS
WE DO IMPORTS TOO
BY APPOINTMENT
master charge
CHARGEX
BUY NOW!
FREE BRAKE INSPECTION
'IF YOU CAN'T STOP—DON'T START!"
7-19

U.S. import ban stuns British racing industry

LONDON (AP) — The import ban on British and French bloodstock by the U.S department of agriculture imposed from Saturday, could have a catastrophic affect on the racing and bloodstock industry in England, France and Ireland, especially if it lasts for any appreciable time.

Hugh McCalmont, secretary of BRIC, the Bloodstock and Racing Industries Confederation, said Saturday: "The ban comes as a severe shock and it is slightly unfair putting restrictions on the import of racehorses as well as bloodstock generally."

John Corbett of the Heron Bloodstock Agency, commented: "Its a disaster for the whole of the British and European bloodstock industry."

The American measure banning "all equine species except geldings" from the British Isles and France from 11:30 local time Friday, has been brought about because of an outbreak of contagious metritis.

One horse to beat the ban was The Minstrel, the Epsom and Irish Sweeps Derby winner, purchased by a group headed by Toronto industrialist E. P. Taylor and now ensconced at Taylor's Windfields Farm in Maryland.

Another was the crack French colt, Blushing Groom (third to The Minstrel at Epsom). He arrived in New York just in time to beat the deadline.

The most immediate affect of the ban could be felt in Ireland next week when there will be a two-day sale of yearlings at Ballsbridge, Dublin, followed by an even bigger four-day sale at Kildare the week after.

Over 1,100 yearlings are due to be auctioned in Ireland this month, but views are conflicting as to what affect the ban will have on prices and business generally. Goff's managing director, Jonathan Irwin, at Kildare, described the American decision as "harmful and unjustified."

Irwin said Goffs had been expecting 100 potential buyers to travel here from North America. But some of them will not come now and there had been cancellations.

Irwin added: "But what puzzles me is that veterinary officers from America have just arrived in Ireland. The ban is ludicrous, because the disease does not affect yearling stocks and mares already pregnant."

Switch to metrics confuses fans

TORONTO (CP) — In an area where numbers are an ever-ending deluge, sudden conversion to metric measurement simply is too much for sports fans to digest.

Imagine flipping around the television dial to hear where Ron Fairly has just cracked a 125-metre home run for Toronto Blue Jays, Montreal Alouettes are in a third-down-centimetres-to-go situation, or Jack Nicklaus is faced with a three-metre putt.

Because statistics supply the means of instantaneous placing of sports performance in perspective, all that metric talk would drive viewers to watching the cartoon shows.

Thus many sports, particularly those played in North America such as baseball and football, will retain the imperial measurement even though some teams — such as the Blue Jays — have metric figures painted on the fences.

The metric system undoubtedly will infiltrate professional sports as it becomes familiar to Canadians. But right now, the games in which distance measurement is all-important have no plans for a quick conversion.

Football will retain the yard, horse racing its unique furlong and mile, and since most hockey measurements these days seem to be of the dollars-and-cents variety, there is no immediate plan to change that unit.

Amateur sports, notably track and field and swimming, have been submerged in the world measuring system — metric — for years. Those games have more international competition than others. Exposure has made the change easy for competitors and fans.

A survey of sports officials reveals that several games will conduct business in both systems. Horse racing programs will list distances in both and golf course scorecards will give the length of holes in both yards and metres.

But the yardstick is almighty in Canadian football and any change would strip the game of its traditions in the view of officials.

"The metric system has the potential to meaningfully alter the nature of the game," said Canadian Football League commissioner Jake Gaudaur. "If we ever switch to a field 100 metres long, it would mean teams would have three downs to make 11 yards (10 metres) to keep it simple," Gaudaur says.

"We'd be forced to go to four downs and with our big field and motion rules, our offence would become a basic running game. A major promotional institution is statistics and records. Of course they all could be converted, but something would be lost. After every game statistics can be used immediately against past records for performance evaluation."

A horse racing official claimed that distance really didn't matter all that much for the $2 bettor.

Football won't change

Dave Gorman, executive secretary of the National Association of Canadian Racetracks, is chairman of the racetrack metric conversion committee. He sees it as a lonely job.

"No one has shown any interest in sitting on my committee," he claims. "No one in the sport seems terribly concerned about the subject. Let 'em run seems to be the message that matters . . .

"To switch to the metric system would mean some changes in the configuration of tracks. On the many half-mile standardbred tracks, this would be impossible because the longest possible run is needed for the start and stretch run. We'd also have to change the photo finish and the judge's stands, a very expensive deal."

He noted that many Canadian tracks close to the U.S. border "attract much U.S. patronage, both spectators and horses, and the U.S. isn't going metric."

Government urging forced Australian harness racing to go metric, but some major races there are still run over the imperial mile distance "because they attract horse buyers from North America," says Gorman.

"Those buyers want some sort of performance standard they can understand."

Only one imperial record — the mile — remains in the world track and field record book.

"The mile will always be there because of its traditions and glamor," says Cecil Smith, executive director of the Ontario Track and Field Association. "I'd say metric conversion is almost complete in track and field, although I am a little concerned over the lack of metric tracks in this country.

Ross Thompson, executive director of the Ontario Golf Association, said some new golf clubs under construction will use metric measurements totally and that the Royal Canadian Golf Association has issued instructions that it wants as much metric conversion as possible accomplished by 1978.

Queen's Dunfermline St. Leger winner

DONCASTER, England (CP) — Queen Elizabeth's long-shot entry Dunfermline, with jockey Willie Carson up, was a surprise winner in the St. Leger Stakes today — final major event on the British horse racing calendar.

The filly, off at 18 to 1, won by a length over 4-to-7 favorite Alleged, handled by Lester Piggott for J. Fluor with F. Hue-Williams's Classic Example third among the 13 runners.

The race, over a distance of one mile and six furlongs, was for £92,500 with £27,882 going to the winner.

It was the first time horses carrying The Queen's colors had won the event for three-year-olds. Dunfermline also won the Epsom Oaks in June.

Wenman paces Alco's triumph

Jim Wenman scored a fine 102 not out Saturday to help Incogs draw league-champion Alcos in a Victoria and District Cricket Association game at Windsor Park.

Incogs batted first and reached 162 for five as Mike Nation took three wickets for 38 runs.

Alcos, who clinched the championship last weekend, ran up 138 for eight wickets, John Schofield scoring 54 not out and Steve Hanson adding 39 runs. Dave Gladders took four wickets for 30 runs.

Alcos finished their league schedule with a 9-1-4 mark and will meet the Vancouver league champion next Sunday at Beacon Hill Park for the Tomalin Cup.

In another game Saturday, Castaways climbed to third place with a lopsided victory over last-place Saanich at Beacon Hill Park.

Castaways batted first and declared at 154 for seven, Bob Beecher scoring 40 not out and Dave Auld 32. Dillip Desai took three wickets for 34 runs and Terry Bateman two for 21.

Saanich was all out for 24 runs, Alec Porter taking five wickets for seven runs and Auld four for three.

	P	W	L	D	Pts'
Alcos	14	9	1	4	54
Albion	13	7	1	5	49
Castaways	14	5	2	7	39
Oak Bay	12	6	4	2	34
Incogs	12	5	5	2	30
Cowichan	12	4	5	3	26
Nanaimo	12	2	8	2	14
Saanich	13	0*12	1		3

College football

Canadian

Concordia 27, Carleton 26.
Bishop's 22, McGill 16.
Ottawa 57, UQTR 8.
Western 44, McMaster 6.
Windsor 22, Guelph 1.
Wilfrid Laurier 17, York 1.
Toronto 37, Waterloo 11.
Manitoba 17, Saskatchewan 10.
Alberta 29 British Columbia 29

U.S.

Washington St. 19, Nebraska 10.
Georgia 27, Oregon 16.
Southern Cal 27, Missouri 10.
Utah St. 22, San Jose St. 10.
Colgate 23, Rutgers 0.
Lehigh 49, Connecticut 0.
Navy 21, Citadel 2.
New Hampshire 27, Holy Cross 14.
Notre Dame 19, Pittsburgh 9.
Auburn 21, Arizona 10.
East Carolina 17, Duke 16.
Maryland 21, Clemson 14.
Ohio U 49, Marshall 27.
VMI 23, William and Mary 13.
W. Virginia 36, Richmond 0.
Iowa 24, Northwestern 0.
Michigan St. 19, Purdue 14.
Minnesota 10, W. Michigan 7.
Ohio St. 10, Miami 0.
Oklahoma 25, Vanderbilt 23.
Oklahoma St. 34, Tulsa 17.
Wisconsin 30, Indiana 14.
Arkansas St. 31, Drake 39.
Texas 44, Boston Col. 0.
Texas A and M 28, Kansas 14.
Texas Tech 17, Baylor 7.
Air Force 0, Wyoming 0.
Alabama 34 Mississippi 13
California 27 Tennessee 17
Florida St. 35, S. Mississippi 6
Jacksonville St. 34, Alabama AM 0
N. Carolina St. 14 Virginia 0
Tennessee Tech 41 W. Carolina 21

Canadian side gets third win

BELO HORIZANTE, Brazil (CP) — Canada defeated Saudi Arabia in three straight games in men's competition at the world junior volleyball championships Saturday.

Except for brief periods when their opponents outblocked at the net, the Canadian boys dominated the three-game set, winning 15-12, 15-9, 15-8 to bring their record to three wins and two losses at the two-week long tournament.

Dawson blows title

LONDON (Reuter) — British Ryder Cup veteran Neil Coles shot a four-under par 69 Saturday to win the Tournament Players championship when Cup team-mate Peter Dawson took a disastrous seven on the final hole to finish second.

Coles captured the first prize of $13,600 with a four-under total of 288 for the four rounds over the newly-built Foxhills Country Club in Surrey and also won an automatic invitation to compete in the World Match Play championship at the nearby Wentworth Golf Club next month.

Dawson, a 27-year-old left-hander, needed only a bogey five on the 18th hole to win, but threw away his first-ever major championship with the seven.

He sliced his drive into an unplayable position deep in a ditch, took a free drop, but then hooked across the fairway onto an adjoining course with his third shot.

Dawson had to ram an iron shot through a mass of trees, finishing well behind the green. A chip 10 feet past the hole and a putt that lipped the cup compounded his misery. Sinking that putt would have given him a playoff with Coles, but he finished with 79, and a total of 289.

GROUP 5
..stores for the home.
BLANSHARD & JOHNSON

REGISTER NOW!
Fabulous Fall
TENNIS LESSONS
Introducing 2 new, exciting programs:
★ADULT ADVANCED STROKERS ★STRATEGIST II
SET 1 begins Sept. 12 at "The Tennis Place" and at Henderson Park (outdoor lessons for 1st fall set only.)
REGISTER NOW AT THE OAK BAY REC. CENTRE
for further information, please dial
595-SWIM
9-3

Fall Special!
continues
MADE-TO-MEASURE SUITS
For Men Only
Selected group of all-wool worsted suitings ideal for the fall and winter. Expert tailoring and fitting.
Fall Special, 219.00
ORDER NOW FOR EARLY DELIVERY
BRITISH CUSTOM TAILORS
CHARGEX 1311 BLANSHARD 383-2632
9-10

SUPER SPORTSTER MGB
Only $6315
The world's best-loved sports car... for a lot of fun-loving reasons!
PLIMLEY ON YATES
1010 YATES (D.L. 572A) 382-9121
Established 1893
Now the Oldest Established Auto Firm in Western Canada
9-11

ARDMORE GOLF CLUB
930 Ardmore Drive
Sidney, B.C.
Golden Autumn Special
Join for only $150.00 DOLLARS down and the balance on March 30th, 1978. The balance can be as little as you WANT. We will pay you ONE DOLLAR for every game you play between now and then.
The more you play, the less you pay.
The sooner you start, the more you save.
Phone
656-4621
See Ardmore, under Business Personals in the Classified section for details.

GORGE MOLSONS SOCCER
DIVISION II
PLAYERS WELCOME
Practice Colquitz School
Tues. and Thurs. 6:30 p.m.
or Phone Lorne Jones
479-3706
9-9

ESQUIMALT
SPEED SKATING
REGISTRATION
Tues., Sept. 13th-7-8:30 p.m.
Esquimalt Arena
Single registration $23 Family Plan available
For information call Jim Shields 477-4455

G.R. PEARKES Arena
3100 TILLICUM
388-6664
COMMUNITY SKATING LESSON REGISTRATIONS
FOR INFORMATION SEE AD
PAGE 36
9-9

COME TO SALMON COUNTRY
BUZZ BOMB DERBY ENDS TODAY!
PEDDER BAY MARINA
Metchosin—off Rocky Point Rd. 478-1771

1977 SELL-OUT
GM ANNOUNCES PRICE INCREASE ON '78s
Chrysler Canada, as well as other car manufacturers, have intimated increases up to 6%.
GMs up $400
DETROIT (UPI) — Auto industry pricing leader General Motors said Tuesday its 1978-model cars in the U.S. will carry sticker prices up an average $405 above current models.
The increase included a 5.7 per cent increase, or $387, on the average equipped car and an average $18 jump in destination charges.
The price hike was the first major increase since last fall when the '77s were introduced.
The No. 1 automaker, which accounts for better than 50 per cent of domestic auto sales, was the first of the four U.S. auto companies to set firm prices on new models.
REPRINT FROM THE DAILY COLONIST, AUG. 24/77
SAVE NOW OR PAY MORE LATER!
138 BRAND NEW AND DEMOS BEAT THE PRICE INCREASE
• 10 Dodge Arrows
• 80 Dodge Aspens
• 5 Dodge Diplomats
• 6 Chrysler Le Barons
• 6 Dodge Monacos
• 3 Dodge Royal Monacos
• 6 Dodge Chargers
• 12 Chrysler Cordobas
• 4 Chrysler Newports
• 2 Chrysler Town & Country Wagons
• 4 Chrysler New Yorkers
EXAMPLE:
STOCK No. 5580
BRAND NEW
1977 CHRYSLER NEWPORT
4-Door Hardtop
Well equipped.
$6325
• 3 YEARS OF OIL CHANGES PER MANUFACTURER'S SPECIFICATIONS
• BANK FINANCING — NO DOWN PAYMENT ON APPROVED CREDIT
VICTORIA DODGE CHRYSLER
819 YATES ST. (D.L. D00867A) 384-8174

Vic West trims Cosmos

McGavin Cup play

Three goals in six minutes powered Victoria West to victory Saturday in the opening game of the McGavin Cup competition for premier division teams in the Vancouver Island Soccer League.

Taking advantage of a rookie-laden Cosmopolitan Royal squad, the defending league champions scored at 15, 17 and 21 minutes and coasted to a 5-0 win before about 300 fans at Royal Athletic Park.

Robbie Williams opened the scoring and assisted on Steve Forslund's goal two minutes later. Gary McLaren made it 3-0 for Vic West at the half and Forslund, at 74 minutes, and Bob Duncan six minutes from time completed the scoring.

Cosmos, in the midst of a rebuilding program, were missing top scorer Rudi Kuebler, out with an injury.

The single-knockout competition continues with two games today, Oak Bay and Duncan Powel's Men's Wear meeting at Heywood Avenue Park and Gorge-Molsons travelling to Nanaimo.

Defending Cup champion Victoria Athletics play their first game next Saturday against the winner of the Duncan-Oak Bay match. The game will be played at Topaz Park, starting at 2:15 p.m.

University of Victoria Vikings and Prospect Lake will play a first-round game next Sunday at Centennial Stadium.

Semi-finals are set for Sept. 20 and Sept. 29 and the final is scheduled for Oct. 4 at Royal Athletic Park.

—Colonist photo by Alex Barta

DIVING FOR BALL, goalkeeper Steve Webb of Cosmopolitan Royals has help from teammate Gil McIlraith as Gary McLaren and Bob Duncan, far right, of Victoria West rush in during McGavin Cup soccer game Saturday at Royal Athletic Park. Vic West won 5-0.

FREE FILL
CLEAN CLAY BLASTED ROCK
Small hauling charge
PERK SOIL — SAND
GRAVEL — TOP SOIL
PHONE 478-8361
477-4142 or 592-1331
Mattison & Patterson Ltd.

Former hero of United stars against old mates

LONDON (Reuter) — Brian Kidd, once the hero of Manchester United, blasted two goals against his old club Saturday to help keep Manchester City at the top of the English Soccer League's First Division.

With Mick Channon also scoring, City won 3-1 at their Maine Road ground to bring their points total to nine from a possible 10 after five games. They lead defending-champion Liverpool by virtue of a superior goal record with Nottingham Forest, the early season pacesetter, a point behind in third place.

In Scotland, the Premier Division clash between the two Glasgow clubs, Celtic and Rangers, provided plenty of thrills. Celtic led 2-0 at halftime but Rangers stormed back to win 3-2.

Kidd, who in 1968 on his 18th birthday scored a goal as Manchester United lifted the European Cup in a memorable final against Portugal's Benfica, tormented his former colleagues with a brilliant display of sharpshooting.

First he rocketed in a 20-metre free-kick in the 14th minute and then three minutes after halftime again beat Alex Stepney in the United goal, this time driving the ball home as he turned.

Channon scored City's third goal after 79 minutes and it was no more than a consolation goal for United when full-back Jimmy Nicholl found the net with a long range effort in the closing moments.

The defeat meant United slipped from third to fifth place, Forest and West Bromwich Albion both moving ahead of them.

Liverpool, which provided the nucleus of the England team that played disappointingly in a goalless draw with Switzerland in mid-week, took time to settle down in their home game against Coventry.

But after a goalless first half, they started to find their rhythm and goals by David Fairclough in the 65th minute and Scotsman Kenny Dalglish two minutes later brought them a 2-0 success.

For Nottingham Forest, a 3-2 away victory over Wolverhampton Wanderers marked a return to winning ways. They won their first three league matches before going down to Arsenal last Saturday but showed no reaction to that reverse Saturday as they clinched victory with goals by Peter Withe, Ian Bowyer and Tony Woodcock.

Celtic, which carried all before them in the Scottish Premier Division last season, has only one point from four games after the defeat by Rangers.

Over 50,000 fans watched the match and Celtic looked certain winners after taking a 2-0 lead through their big Icelander Johannes Evaldsson. A few months ago no team was given a chance to recover when Celtic hit the front, but Rangers stunned them with a dramatic rally.

Gordon Smith, Derek Johnstone and Bobby Russel scored Rangers goals, the winning score coming seven minutes from the end.

Aberdeen dug in at the top of the Premier Division with a 1-0 win over Ayr United. Joe Harper scored the winner in the 88th minute. Aberdeen now stands one point clear of Dundee United, 2-0 winners over Hibernian with first-half goals by Billy Kirkwood and Andy Rolland.

★ ★ ★

ENGLISH LEAGUE
Division I
Aston Villa 1 Arsenal 0
Chelsea 1 Derby 1
Leeds 2 Ipswich 1
Leicester 1 Everton 5
Liverpool 2 Coventry 0
Man City 3 Man United 1
Middlesbrough 1 Birmingham 2
Newcastle 0 West Brom 3
Norwich 1 Bristol 0
West Ham 2 Queen's PR 2
Wolverhampton 2 Notts F 3
Division II
Blackburn 1 Blackpool 2
Bolton 1 Oldham 0
Brighton 2 Hull 1
Bristol R 1 Luton 2
Charlton 2 Orient 1
Crystal P 2 Sunderland 2
Mansfield 0 Millwall 0
Notts C 4 T Cardiff 1
Southampton 3 Burnley 0
Stoke 4 Sheffield 0
Tottenham 1 Fulham 0
Division III
Bradford 2 Chester 2
Cambridge 1 Tranmere 0
Carlisle 3 Preston 1
Exeter 4 Port Vale 1
Gillingham 2 Oxford 1
Hereford 2 Rotherham 3
Lincoln 0 Peterborough 1
Sheffield W 0 Shrewsbury 1
Swindon 2 Chesterfield 1
Walsall 1 Bury 2
Wrexham 2 Portsmouth 0
Division IV
Aldershot 0 Barnsley 0
Brentford 1 Bournemouth 1
Halifax 1 Crewe 1
Hartlepoole 2 Wimbledon 0
Newport 1 Darlington 1
Scunthorpe 1 Southend 2
Swansea 3 Rochdale 0
Torquay 3 Reading 0
Watford 2 Huddersfield 0
York 1 Grimsby 2
SCOTTISH LEAGUE
Premier Division
Ayr 0 Aberdeen 1
Clydebank 0 Partick 4
Dundee U 2 Hibernian 0
Motherwell 0 St. Mirren 3
Rangers 3 Celtic 2
Division I
Airdrieonians 1 Hamilton 1
Arbroath 0 Montrose 3
Hearts 4 Fife 1
Morton 0 Dumbarton 0
Queen of S 1 Kilmarnock 0
St. Johnstone 1 Dundee 2
Stirling 1 Alloa 1
Division II
Brechin 3 Queen's Pk 1
Clyde 3 Berwick 1
Dunfermline 2 Stenhousemuir 1
Falkirk 1 Forfar 2
Meadowbank 1 Albion 2
Raith 1 E. Stirling 0
Stranraer 3 Cowdenbeath 1
Northern Ireland
Bangor 2 Crusaders 3
Coleraine 2 Ballymena 2
Distillery 2 Cliftonville 1
Larne 4 Glenavon 0
Linfield 2 Ards 0
Portadown 4 Glentoran 3
FRIDAY
ENGLISH LEAGUE
Division III
Colchester 3, Plymouth 1.

Kicker cut

OAKLAND (AP) — Errol Mann, the 36-year-old veteran who joined Oakland Raiders late last season and handled the placekicking for them in the Super Bowl, has been released by the National Football League champions.

The Original Knight
SOLUNAR TABLES
When To Fish Or Hunt

According to the Solunar Tables calculated for this area, the best times for hunting and fishing for the next 10 days will be as follows (Times shown are Pacific Daylight times):

Minor Major A.M.		Minor Major P.M.	
TODAY			
3:35	10:15	4:05	10:35
TOMORROW			
4:25	10:55	4:50	11:20
TUESDAY, SEPT. 13			
5:05	11:15	5:35	—
WEDNESDAY, SEPT. 14			
5:55	12:05	6:20	12:35
THURSDAY, SEPT. 15			
6:45	1:00	7:15	1:35
FRIDAY, SEPT. 16			
7:50	2:05	8:15	2:30
SATURDAY, SEPT. 17			
8:45	3:00	9:10	3:30
SUNDAY, SEPT. 18			
9:45	4:00	10:10	4:30
MONDAY, SEPT. 19			
10:45	5:05	11:15	5:40
TUESDAY, SEPT. 20			
11:50	6:05	—	6:40

Major periods, lasting 1½ to 2 hours are shown in bold.
Minor periods, shorter duration, light type.

B.C. team reaches cup final

ST. LAWRENCE, Nfld. (CP) — Vanni Lenarduzzi scored in overtime to give Vancouver Columbus a 6-5 win over Toronto Hakoah in Challenge Cup soccer action Sunday.

Lenarduzzi's goal was his second of the game. He scored at 21 minutes of regulation time.

Gerry Shaw tied the game at 55 minutes of regulation time.

The sides then played two scoreless overtime periods before deciding the game on seven penalty kicks each.

It was during that action that Lenarduzzi scored his second goal. Mike McLeod, Sergio Zannata, Tom Newman and Ed Arinican each scored single goals.

Shaw led the Toronto attack with a pair of goals while Bill Johnson, Mike Young and John Miller each scored once.

The Vancouver win cleared the way for its confrontation with the host St. Lawrence Laurentian side in today's championship round.

St. Lawrence got into the final after blanking Winnipeg 5-0 Friday.

Toronto and Winnipeg were to meet in the consolation final.

GROUP 5
..welcome to the interior.
BLANSHARD & JOHNSON

FREE GOLF!
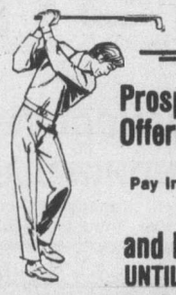
Prospect Lake Golf Club Offers a Special!
Pay Initiation fee of $125 Single
$200 Couple
and PAY NO DUES
UNTIL MARCH 31, 1978
No other green fees or charges. Enjoy a challenging 9-hole course with its own rustic clubhouse overlooking Prospect Lake.
"Enjoy Golf with NICE People"
Visit
4633 PROSPECT LAKE RD.
or phone 479-2688
9-2

Ford LEASING
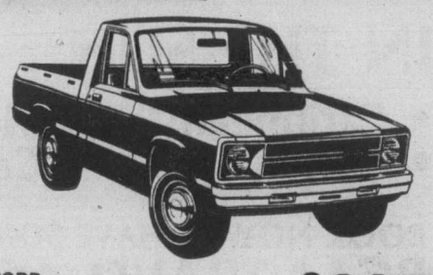
FORD
'78 COURIER FROM $115 Per Month +plus tax, licence and insurance)
9-10
EXECUTIVE CAR LEASE LTD.
1060 Yates St., Victoria (Division of Peter Pollen Ford Sales Ltd.) 384-1144

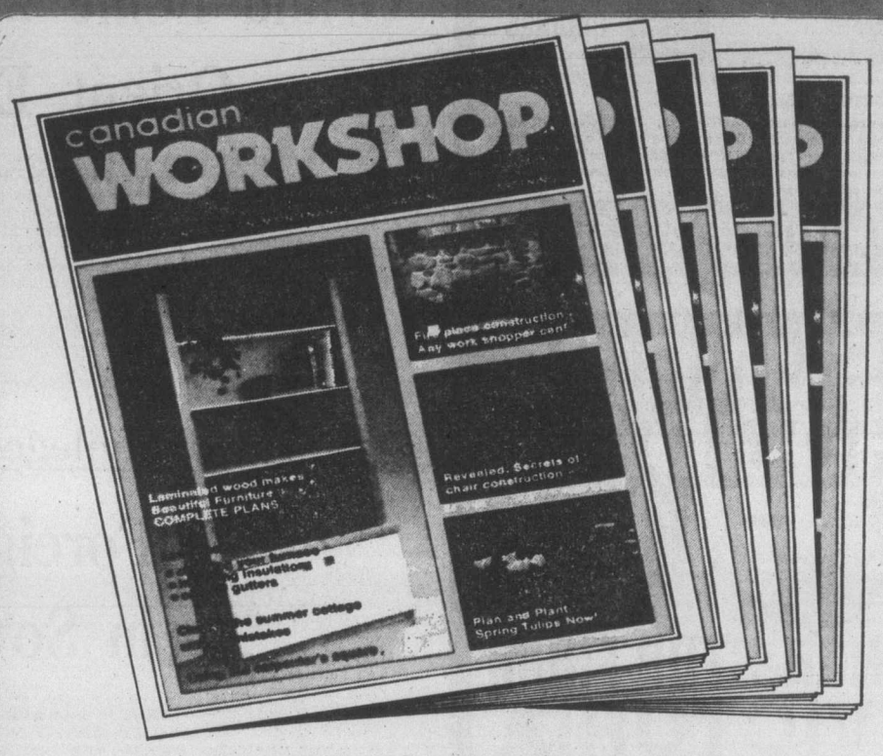

FREE!
Your Introductory Copy of Canada's First Handyman Magazine
canadian WORKSHOP

A high quality monthly magazine that will help increase the value of your home with do-it-yourself projects, repairs and construction plans designed to save you hundreds of dollars!

MAIL COUPON TODAY AND GET YOUR FREE COPY

Yes! Get your free copy of the 84 page volume 1 No. 1 regular issue simply by returning the coupon . . . no further obligation of any kind. This is our way to introduce you to the first and only Canadian magazine for the homeowner and handyman!

What is canadian WORKSHOP

canadian WORKSHOP is a monthly magazine that's chock full of the facts, tips and plans needed by any homeowner/handyman. With articles by experts in their field . . . all with useful photographs and illustrations, many in full color! You'll find it to be one of the best quality magazines ever published in Canada.
And because you'll want to keep each issue for future reference it is designed to be yearly bound in a sturdy and clever binder with it's free index.

PICK ONLY ONE USEFUL IDEA FROM IT AND SAVE YOURSELF HUNDREDS OF DOLLARS!

Today's costs of skilled labor (when available . . .) and materials are so high that it is imperative to do things ourselves around the house. That's exactly what canadian WORKSHOP is all about. It is furthermore an entertaining publication edited by handymen . . . for handymen! You'll have great pleasure just reading it.

WE REALLY BELIEVE YOU'LL LIKE IT!

And to introduce you to canadian WORKSHOP we're offering you the first regular issue with our compliments . . . at no cost or obligation to you. Read it . . . analyse it . . . use it! If you like what you see, then subscribe to it or simply buy other issues at your newsstand every month! We honestly believe you'll like it!

HERE'S JUST A PARTIAL LIST OF THE TOPICS YOU'LL FIND IN THE FIRST ISSUE:
- Fireplace construction
- Cleaning your furnace before winter
- Laminated pine furniture
- Insulation (1st of 2 parts)
- Plexiglass room divider
- Closing your cottage this fall
- Hand loom
- Mobile planter
- Home canning
- and more, all of interest to you

Plus these regular features:
- Talking shop
- Handyman of the month
- Weekend workshop
- Shop tools
- Shop tricks
- From the workbench

FILL THIS COUPON FOR YOUR FREE COPY.
Absolutely no strings attached!
☐ Yes! I'd like to take you up on your offer of a free copy of canadian WORKSHOP Vol. 1 No. 1 — I understand I am under no obligation.
Just clip and mail today to:
canadian WORKSHOP Magazine
2465 St. James Street West
Montreal, Que. H3J 1H8
MY NAME .....
ADDRESS ..... APT .....
CITY ..... PROV. ..... POSTAL CODE .....
CVC-1 "Depending on destination it may take up to 3 weeks delivery" MS-2

The Schweizerhof in Lucerne, one of Europe's great hotels with "the exemplary management of a great English country house."

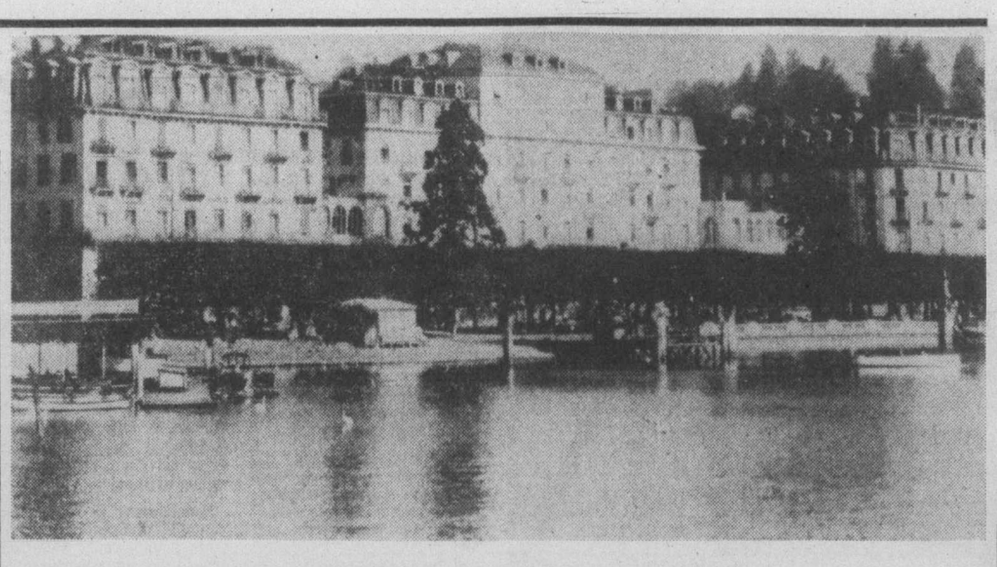

Grand home away from home takes Orient Express route

By JOHN RUSSELL

NEW YORK — Where to stay in Europe was once no problem at all. Favored names were handed down from father to son, like preferential stock in a company that could only do better and better.

Fundamental to romance, they were exchanged on betrothal day as auguries of bliss without end. Through long winter evenings they were dreamed of with atlas and timetable in hand. Plans were shaped and reshaped, telegrams flew back and forth, letters of credit were drawn on strange-sounding foreign banks, and contracts were drawn up six months in advance with Alpine guide and Venetian gondolier. In this way was achieved that ideal of the late Victorian traveler, the home away from home.

PLACES IN which people stayed for pleasure were fundamentally of two kinds. There was the Grand Hotel, an invention primarily of the 1850's

The Grand Hotel offered (at a price) the world in microcosm. Combining the distractions of a big city with the settled calm and exemplary management of a great English country house, it was customarily very large. Corridors were wide enough for swordplay. Public rooms were 20 feet high and 100 feet long. The food was the best in town.

The orchestra knew all the new waltzes. Shirts were laundered and ironed before you had time to finish your cigar on the terrace. Rarely did fewer than 19 liveried members of the staff come forward to satisfy your slightest wish. On wet days conjuriers and acrobats were brought in to amuse the children, while their parents settled down to a seven-course afternoon tea and a choice of the new books in six languages.

SOME HOTELS of this kind and class are still in being. They include the Trois Couronnes in Vevey, Switzerland, where Henry James set the opening pages of Daisy Miller, the Schweizerhof in Lucerne, Switzerland, which Tolstoy used for one of the most corrosive of his short stories, and the Grand Hotel des Bains on the Lido in Italy, which Thomas Mann so tenderly details in Death in Venice.

Also still in business are the Angleterre in Copenhagen, the Vierjahreszeiten in Munich, Germany, the Hotel des Indes in The Hague, the Sacher in Vienna and the Ritz in Madrid.

Some of them are as good as ever. One of the great consolations of European travel is to check into the Sacher and know that for the next five or six days nothing can possibly go wrong. But in general time is running out for the big hotel that keeps to the manners of an earlier day. Hotels of that sort welcomed foreign visitors, but they also kept up an elaborate and informal network of contracts, not only in the city itself, but with people who lived within a day's drive and relied on the hotel for the kind of service that they would have gotten at a very good London club.

IT IS DIFFICULT to maintain that kind of network, and that kind of service, when the even more difficult to offer very big hotel is being homogenized all over Western Europe. Even where the façade has been kept, the bedrooms are just large enough for a well-behaved dwarf and a greyhound on a diet.

Today's tourists are not so much welcomed as processed. Standardized food and a self-renewing horde of transients have killed off the very big hotel as a place to which people were delighted to come back and back. As for the locals, they don't find it amusing to hang around a lobby that for much of the day looks like a refugee camp.

SO IT WOULD be true to say that the "grand" hotel in its leisurely and perfectionist aspect had a life of not much more than 100 years. Before the 1850s there was no such thing. Since the 1950's it has become almost as ruinous to own a grand hotel as it is to stay in one. That particular home away from home is going the way of the Orient Express and the trans-Atlantic liner.

Privileged class

Foreigners first in Soviet Union

MOSCOW — On a trip to Soviet Armenia, two American tourists boarded their plane to find every seat already taken.

The problem was solved — immediately — in a way that would surprise few foreigners who have toured the Soviet Union. The plane's crew simply picked two Russian passengers at random, expelled them from the plane over their objections, and smilingly offered the foreigners their places.

Foreign travellers are a privileged class in the Soviet Union. Whether the reason is traditional Russian hospitality or a desire to attract more tourist dollars, foreigners here regularly enjoy treatment that the ordinary citizen can only dream of.

At airports, special employees escort foreigners to their planes separately from the crowds of regular passengers.

Foreigners can make reservations at restaurants where ordinary citizens stand in long lines, receiving a table — sometimes with their country's flag in the middle — as soon as they arrive.

When a foreigner becomes ill, the normally quick Soviet medical service seems to work even faster.

"I got back to my hotel one night and my stomach was hurting so I asked the hotel to call a doctor," said one Western tourist. "Almost immediately, a whole crew arrived, with a stretcher and huge case of drugs."

On an airplane flight from Irkutsk, Siberia, an airport attendant was so eager that her American charge had plenty of room to relax that she blocked other passengers from sitting in the seat next to him. Some Westerners believe such treatment also helps isolate Soviet citizens from foreign contacts.

Surprisingly to a Westerner, there is usually little grumbling when Russians are asked to give up places or privileges to a foreign visitor.

"I think some Russians are just in awe of foreigners, going back to when Peter the Great (the 18th-century czar) brough in foreign experts to run the navy and the government," said a young teacher.

Another woman said "nobody likes the special treatment foreigners get, but they understand the country needs the hard currency foreign tourists bring."

Other Russians say that ordinary people here believe foreigners can't take the hard life Russians live. Therefore, they must have special privileges or they won't survive their trips.

Hard currency clearly is important to the Soviet Union, which collects a large income from tourism and runs a chain of special stores selling hard-to-get goods for foreign money. The stores are guarded by attendants who quickly turn away any ordinary citizens who ventures inside.

Yet the special attention to foreign tourists does not isolate them from all the problems of travel in the Soviet Union. Delays of tourist groups and last-minute changes in itinerary are still common, restaurant service is slow and knowledge of foreign languages among ordinary Russians is rare.

Guarded virgin forest Czechoslovakia's oldest

BRATISLAVA — Cierny Balog, one of the best points from which to start off on a trip to the Slovak Ore Mountains, is a noted tourist attraction in its own right.

The village, which embraces 13 minor hamlets, was founded by lumberjacks and colliers in the 15th century, is interesting for its range of folk architecture. Another attraction is the nearby Dobroc Forest, the oldest protected virgin forest in Czechoslovakia. Most of the trees are more than 450 years old, with spruce, purple beech and pine predominating.

THE GEORGE INN
at Qualicum Beach
"MINI-HOLIDAY"
$42.50 Per Person Includes—
Based on Double Occupancy
• Accommodation Fri. and Sat.
• Saturday and Sunday Breakfasts
• Dinner and Dance Saturday
Indoor Pool—Sauna
Golf—Tennis
Convention Facilities
Meetings and Banquet Rooms
For Information:
Phone 752-9238
or Box 327
Qualicum Beach, B.C.

Norwegian cruise ships
Every Friday from Victoria . . .
CARIBBEAN
14-DAY AIR/SEA CRUISES
Air/Sea from Victoria $1447 up per person U.S.
PORTS OF CALL:
Miami, San Juan, St. Thomas, St. Lucia, Barbados, Grenada, La Guaira, Curacao, and Haiti. Departures from Victoria every Friday afternoon. Sharing inside stateroom, two lower beds and full facilities. Superior first class Norwegian ships. 9-10
WILLIS TRAVEL SERVICE
385-1533 578 Yates St., Victoria, B.C. 385-4312

SUNRISE HOLIDAYS
RENO
7 FUN FILLED NIGHTS
NON-STOP FROM VICTORIA
SEPT. 25, OCT. 2, 9, 16, 23,
PACIFIC WESTERN 737 FLIGHT SERVICE
BONUS CASINO EXCURSIONS, CHAMPAGNE PARTY
SOME MEALS, ACCOMMODATION INCLUDED.
FROM $199 dbl. or twin
RENO-TAHOE, TAHOE STAYPUT, LAS VEGAS-TAHOE OPTIONS AT HIGHER PRICES
PHONE YOUR TRAVEL AGENT FOR DETAILS.
SEPTEMBER DEPARTURES FROM VANCOUVER AT LOWER RATES
HAWAII 14 NIGHTS OAHU PRICES FROM $439 TWIN OR DOUBLE
WEEKLY DEPARTURES FROM VANCOUVER
FLORIDA-BAHAMAS
14 NIGHTS $999.00
TWIN OR DOUBLE FROM VANCOUVER
PRICE PER PERSON TWIN OR DOUBLE
BY BUS FROM VICTORIA
RENO 7 DAYS FROM $129.00 TWIN OR DOUBLE
DEPART SATURDAY MORNINGS
Sept. 24 — Pioneer — $149.00
Golden Sierra — $142.00
Reef — $129.00
Oct. 1 — Fitzgerald's — $155.00
Reef Casino — $129.00
Oct. 8 — Fitzgerald — $155.00
CALIFORNIA-NEVADA 16 DAYS FROM $399.00 TW. OR DOUBLE
PHONE US AT SUNRISE HOLIDAYS FOR DETAILS ON INCLUSIONS AND ITINERARY.
DISNEYLAND 10 DAYS DEC. 22 FROM $229.00 each for family of five
OWNED AND OPERATED BY ART AND JIM GOFF.
SERVING VICTORIA AND VANCOUVER ISLAND FOR 8 YEARS.
JIM ART
PHONE YOUR TRAVEL AGENT OR
SUNRISE HOLIDAYS LTD.
2620 QUADRA ST., VICTORIA
NEAR HILLSIDE
382-4271
SUNRISE HOLIDAYS
9-10

Jus-Rite PHOTOS
5 MINUTE PASSPORT PHOTOS
COLOUR AND BLACK AND WHITE
716 YATES ST.
TOWN and COUNTRY
HILLSIDE
BEACON AVE., SIDNEY
Jus-Rite PHOTOS

R.E.S.T. TOURS LTD.
(FORMERLY PACIFIC TRAVEL TOURS)
SERVING VANCOUVER ISLAND FOR 10 YEARS
RENO
7-Day Tours
Departing on Sept. 17th, October 1st, Nov. 19th.
$138 Double, $143 Twin
NEW YEARS—7 Days
Departing Dec. 29th
$152 Double, $147 Twin
RENO
8-Day Tours
Departing October 15th
$148 Double, $153 Twin
RENO LAKE TAHOE
8-Day Tour
Departing September 24th
$148 Double, $153 Twin
CHRISTMAS IN DISNEYLAND
10-Day Tour
Departing December 21st
Starting $234 Quad.
(per person)
SAN FRANCISCO, DISNEYLAND, LAS VEGAS, RENO
12 DAYS
Departing September 30th
$289 Double, $296 Twin
Our October 8th tours are full, as is our 1st bus for the 12-day Cal/Nev Tour and New Year's Tour. There are a few seats left on the second 12-Day Tour Bus.
If we had known the kind of reaction we were going to get, we would have added extra busses on all our tours.
Should you be in an area out of the local phone range of one of our agents and you wish to enquire about one of our tours, call our Nanaimo Office collect and information will be mailed to you direct.
• VICTORIA • Sylvia or Roy 384-5938 592-7246
• NANAIMO • Tony or Sheila 753-6833 753-1485
• PORT ALBERNI • Alma 724-2008
• COURTENAY • Steve or Vera 338-8960
9-10 WE WILL BE GLAD TO ANSWER ALL OF YOUR QUESTIONS

ORIANA
VANCOUVER TO HONOLULU
Sail Vancouver Dec. 3
Arrive Honolulu Dec. 8
WILLIS TRAVEL SERVICE
578 Yates 385-4312
Opposite Post Office for Personalized Service

PROFESSIONAL TRAVEL AGENT
Required by
TRAVELEYDEN
388-4201 768 Fort
9-10

NORTHERN NEVADA
GAMBLING TOUR
DEPARTURE - OCT. 8 ONLY
★ PENDLETON ★ CARSON CITY
★ JACKPOT ★ VIRGINIA CITY
★ WINNA MUCCA ★ LAKE TAHOE
★ RENO
$199.00 Dbl.
BOUNDLESS INTERNATIONAL
720 YATES ST. 388-6464
9-10

EXCLUSIVELY NEW ZEALAND
NOVEMBER 3rd to NOVEMBER 25th
A very special 22-day conducted tour of New Zealand for those who have longed to go down under. You will be thrilled with this itinerary arranged by NEW ZEALANDERS especially for TRAVELEYDEN and for people who like to travel FIRST CLASS and LEISURELY, in a small group.
The price from Victoria, based on each of 2 is $2398 and single $2745 including all transportation, first-class hotels, all meals and all taxes.
traveleyden
"Exclusive with Traveleyden"
768 FORT ST. 388-4201

HAWAII
"ALOHA FESTIVAL" VACATION
OCT. 10-OCT. 24
$489 ex. Victoria
This is a special group departure spending 2 weeks at sunny Waikiki during the famous "Aloha" celebrations. In addition to the enjoyment of the fabulous beaches and natural attractions you can see all the special parades and events that take place this time of year.
YOUR TOUR COST INCLUDES:
* Round trip air fare from Victoria to Hawaii
* Hawaiian lei greeting
* Transfers from airport to Hotel, return
* Baggage handling and porter charges
* 14 nights' hotel accommodation at the Waikiki Marina All rooms have kitchenette facilities
* City sightseeing tour
* Mai Tai cocktail party
* Hawaiian hotel tax
* U.S. and Canadian airport taxes
FOR RESERVATIONS, CONTACT
BUDGET TRAVEL LTD. 384-7121

Winter is Coming!
FIND YOUR PLACE IN THE SUN . . .
• Caribbean • Mexico
• Hawaii • Cruises
BOOK NOW — HAVE SOME FUN
BCAA TRAVEL AGENCY
VICTORIA
1075 Pandora at Cook
382-9202
NANAIMO
Northbrook Mall
758-1127
9-10

Boundless International

RENO $119 7 DAYS BY COACH

Round trip transportation, deluxe hotel accommodation, side trips to: Sparks, Boomtown, Tahoe, Virginia City, Carson City. Big bonus package includes two breakfasts, Wine and Cheese Party and Champagne Party! Includes our escort services.

DISNEYLAND Ten Days by Coach from $175	HAWAII FROM $399
LAS VEGAS By Air from $257	FLORIDA—BAHAMAS 12 days by air Dbl. $799
CALIFORNIA/NEVADA Two weeks from $279	GULF OF MEXICO 14 days by air Dbl. $799

8-27 ALL TOURS LEAVE FROM AND RETURN TO VICTORIA

FOR MORE DETAILS PHONE 388-6464 720 YATES

! BARBADOS !

Enjoy 2 Fabulous Weeks in your own Private Villa or Apartment at SUNSET CREST, situated on the beautiful ST. JAMES COAST.

Each holiday village has a kitchenette and other comforts of home. Starting at $653.00, this package includes air fare, hotel, and airport transfers.

Departures from Vancouver:
OCT. 10, 24/ NOV. 7, 21/ DEC. 5, 19/JAN. 2, 16, 30/FEB. 13, 27/MAR. 13, 27/ APR. 10, 24/ MAY 8, 22

FOR FURTHER INFORMATION PLEASE CONTACT:

BAINS INTERNATIONAL TRAVEL SERVICE LTD.
1710 DOUGLAS STREET, VICTORIA, B.C.
(across from the Bay)

WAIKIKI AND MAUI

14 NIGHTS HOLIDAY EVERY SUNDAY FROM VANCOUVER UNTIL DEC. 11 AND THENCE TWICE WEEKLY TO MAR. 26. PRICE INCLUDES ROUND-TRIP AIR, TRANSFERS AND HOTEL.

BOOK NOW WHILE SPACE IS AVAILABLE

FROM **$499**

At Thomas Cook we've been helping people have trouble-free vacations for over 135 years. We have 870 offices around the world, 14 of them in Canada.

9-10

Thomas Cook
The trusted name in travel. Everywhere.

1322 Douglas St., Victoria (Summer Hours: Closed Sat.) 388-7811
416 Seymour St., Vancouver 688-0231

Rich savor lost on jets

Slow trip adds glamor to exotic lands

By MILTON KAPLAN

I remember the first time I went to Greece. I had never flown before, but when I received an unexpected cheque for a story I had written, I put it all down on a vacation, a wild and impulsive gesture.

But when the plane landed at the airport outside Athens, I experienced a curious sense of disappointment. This was the land of Homer and Socrates, but somehow the exhilaration I had expected to feel was missing.

I tried to put my finger on the reason for the strange reaction, and I finally decided that the transition from America to Greece had been too quick, too abrupt, too easy. I had merely stepped into a plane, leaned back in my seat for a number of hours, read, smiled, ate, chatted, and now, without any active participation on my part, I was in a country so far away I had thought I never would attain it.

Because of the ease of the trip, anti-climax slightly tarnished my joy.

Don't misunderstand me. I enjoyed Greece immensely. But I think I understand my feeling of having been let down. Let me explain:

Say that you set out to climb a mountain in the Adirondacks, a modest one. You follow the trail quickly at the start and then, as the way gets steeper, you perspire freely. You persist, climbing higher and higher. You're getting tired; breathing becomes more difficult. Still you press upward, until finally, after hours of toil, you pull youself up to the summit and stand erect, surveying the scene spread all around you with a feeling of triumph that fills your entire being.

Now let's say, on the other hand, an enterprising promoter offers a helicopter trip to the same summit. You're picked up at the foot of the mountain and in a few minutes you're deposited on the summit. You step outside to survey the scene. Although the view should be exactly the same, is it really? Do you feel the same gratification, the same triumph?

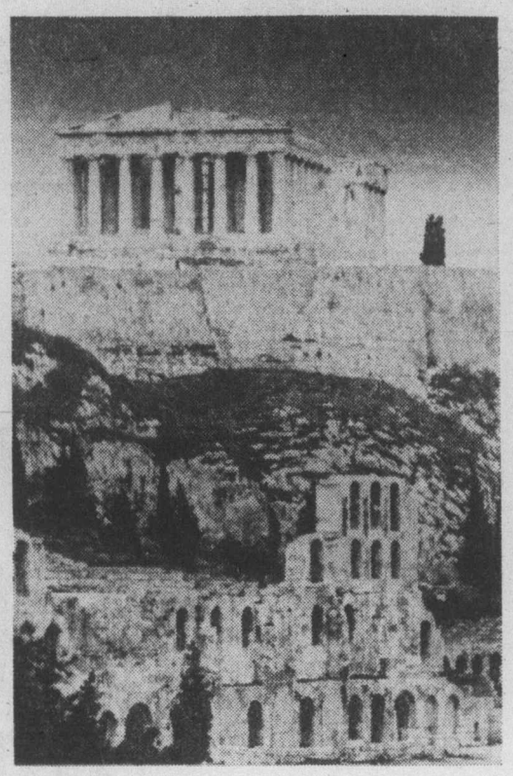

PARTHENON—Does speedy travel remove the romance of seeing such sights?

While the analogy may not be exact, it does illustrate how I felt about landing in Greece. I hadn't really achieved it. It is my romantic notion that visiting a new place should require time and effort, both of which whet anticipation and sharpen enjoyment.

I'd even go further than that. If you travel by plane, in a matter of five or six hours, you can be in England. Have you experienced the 3,000 miles you flew? Do you really feel as if you've travelled that immense distance? I think not.

If you hike for six hours and cover 20 miles, then you have absorbed the distance, and it's a very great distance indeed, far greater, I submit, than the 3,000 miles you flew to get to London.

That is the reason, I suppose, so many Englishmen used to take walking tours.

I don't suggest for a moment that travellers should walk to South America or row to Europe. I do question, nevertheless, the emphasis on speed in travel. Adherents of the new Concorde plane boast that it can cut a transatlantic trip down to three hours. That kind of speed, I suspect, obliterates our sense of distance.

I do wish we had the time to allow more time to elapse between the onset of a trip and the arrival at our destination.

I remember taking one of those slow ocean liners that used to ply the Atlantic. Day after day we plodded through the oceanic wastes, the engines throbbing continuously. My eyes swept over the same monotonous plain every day.

Early one morning, the engine noise stopped, leaving an eerie silence. I rushed on deck and there above the horizon, rising out of the gray mist, were the red roofs and the green hills of the Madeira Islands, shining with the luster and the fragility of porcelain. After days of monotony, the scene was breathtaking, its magic enhanced by the time we had spent waiting for it.

I know that the airplane has revolutionized travel and made it available to almost everyone. I do not scorn it. I know, too, that we haven't the time to spend months creeping through distance. We have to be back home in a week.

I do not quarrel with these objectives, but I wish to observe a little sadly that we pay for our convenience. Buying a loaf of bread at the bakery is simple and easy, but it cannot match the satisfaction of mixing our own dough and making our own bread.

In the same way, we get into a plane and land in England, hop to France, fly to Italy, and finally drop down in Greece, and somehow, somewhere, lose the rich savor of travel.

Travel, after all, is interlinked with distance. Sheathed in the aluminum cocoon of our airliner, we are insulated from distance, almost unaware of it — except as we sometimes glance at our watches fretfully and wonder when we'll get to our destination.

True, we are travelling 500 or 600, and soon 1,000 miles an hour, and, mathematically, distance is the product of rate and time. Psychologically and physically, however, rate of speed has nothing to do with us.

For us, the significance of distance is the product of time and effort.

AIR—RAIL—STEAMSHIP CRUISES—CHARTER FLIGHTS

Specialists in International Travel

PaulinTravel

Now at 532 Broughton St. / Telephone (604) 382-9168

YOUR BEST AIR/SEA VACATION VALUE!! A CARNIVAL CRUISE
EVERY WEEK FROM MIAMI
EVERYTHING INCLUDED (Well Almost)

National Airlines

The "Fun Ships" Carnivale · Mardi Gras

CPAir

each 27,250 gross tons registered in Panama

- Round trip airfare to and from Miami
- Transfers at your cruise ship port
- Port taxes, air taxes, security charges
- Hotel in Miami overnight or day room as required
- Spacious, air-conditioned stateroom
- Breakfast (in bed if you wish)
- Great lunch and dinner each day
- Mid-time snacks
- Midnight buffet every night
- Shows, entertainment, casino
- We wouldn't dare mention some of the other enticing details; come and find out.

YOUR SHIP IS YOUR HOTEL
Just hang up your duds and have fun!!

Join Leo and Anne Shields for a fun holiday aboard the T.S.S. Carnivale departing Jan. 5th from Victoria — a great way to start the New Year.

WHITTOME'S TRAVEL
J. H. WHITTOME and CO. LTD.
Reliability and Dependability Since 1898
111 Blanshard, Victoria 388-4271
126 Station St., Duncan 748-8128

9-10

FOR **TRAVEL INSURANCE**
P. R. Brown and Sons Ltd.
762 Fort St.
385-3435
5-7

Triangle trip planned on Thanksgiving cruise

VANCOUVER — Victoria, Seattle and a "mystery" cruise will highlight a special four-day Canadian Thanksgiving weekend cruise aboard the Princess Patricia, Oct. 6 to 10.

"The cruise will give people a chance to do something a bit different over the long weekend," said Bob Reid, assistant manager, British Columbia Coastal Steamship Services. "Stops in Victoria and Seattle will allow passengers to do a full day of sightseeing, or perhaps a chance to do some pre-Christmas shopping."

The triangle-route cruise will depart Vancouver Thursday, Oct. 6, at 8:30 p.m. — kicking off the weekend with a buffet dinner and dance.

The "Pat" will visit Seattle Oct. 8 where, again, passengers will have an opportunity to shop and sightsee. Following the late afternoon departure, Captain Pendry Harris will navigate the vessel north toward Seymour Narrows and a "mystery" cruise through various scenic inlets and passages.

Cost of the weekend package ranges from $200 to $350 per person (meals included), depending on choice of accommodation. Passengers boarding in Victoria and Seattle will pay $40 less. Children between ages five and 12 travel at half-fare.

BEACH ACRES
Holiday Resort
40 Acres of Playground by the Sea in Parksville
Fully Equipped
FAMILY COTTAGES
on
Acres of Tide-Clean Sand Beach
Fishing Tennis Beachcombing
OFF-SEASON RATES
From $16 for 2, $100 per wk.
PHONE 248-3424
R.R. No. 1, Parksville, B.C.

The Mexican Riviera. Where the sun is up.

And the prices are way down.

This year, the sunshine in Mexico is as beautiful as ever. And the vacation prices look better than ever before, thanks to the devaluation of the peso.

And of course, Western and Mexicana Airlines are still the best way to get there. With fast, easy flights on Western to Los Angeles from Vancouver, and direct Mexicana flights to Mexico. And since the two airlines are in the same terminal building, connections couldn't be simpler. Plus great food and beverages.

And to make things even better, we've gotten together to give you some sensational tour packages that give you a lot more vacation for your money.

Just look at this: Mazatlan, from $439 (IT7WAIMTEQ)
Includes:
—roundtrip airfare and taxes
—8 days/7 nights accommodations at the beautiful Playa Del Rey
—sightseeing tour of the city
—roundtrip airport transfers
—Fiesta Cruise

And that's only one of our tours. We've got lots of others. To Puerto Vallarta. Guadalajara. Cabo San Lucas. And Mexico City. So see your travel agent. And take off for the Mexican Riviera with us.

*Price is per person, double occupancy and includes a special discount, midweek airfare that is available when you purchase a tour package and which is subject to certain restrictions.

Tell your Travel Agent you want one of these exciting Western Airlines vacations. Or mail this coupon today.

Western Airlines Vacation Dept. VCT294
YVR A.M.F.
Vancouver, B.C. V7B1T0

You bet I'd like to soak up sun on the Mexican Riviera.

name phone
address
city province
my travel agent is

Western Airlines
Hawaii/Alaska/Western USA/Florida/Canada/Mexico
mexicana
The airline most people fly to Mexico.

SOUTH PACIFIC

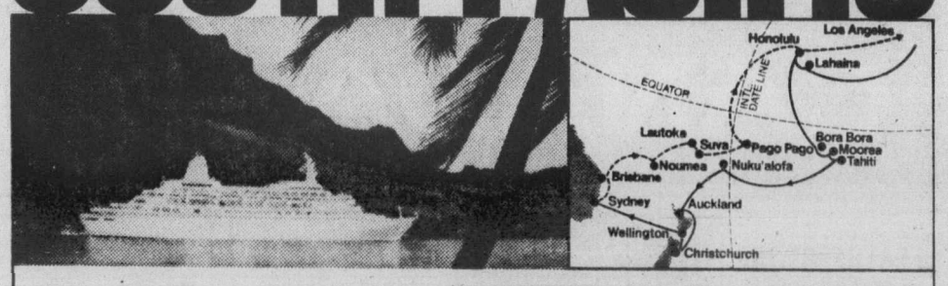

Tremendous savings on a fly/cruise from Princess Cruises!

Join the luxurious Pacific Princess in Sydney Nov. 8 and sail to Los Angeles. Cruise to Brisbane. Noumea. Fiji's Lautoka and Suva. Pago Pago. Honolulu. A 23 day adventure. Included are coach air tickets: Vancouver to Honolulu on **Western Airlines**; then Honolulu to Auckland, and Sydney on **Air New Zealand**; and after your cruise, Los Angeles to Vancouver on **Western Airlines**. And stopovers are permitted in each of these cities! **All at one special price!** Only $2,000 per person for an inside twin room. Or $2,600 per person for an outside twin room. An outstanding value! Your ship is a complete floating resort. Enjoy top entertainment. Superb service. And award-winning cuisine served with flair by our Italian dining room staff. **Call a travel agent now about a Princess Cruise.**

P&O/Princess Cruises, 409 Granville St., Vancouver, B.C. V6C 1T2. (604) 682-3811.
Please send me a brochure on ☐ South Pacific ☐ Caribbean/Panama Canal ☐ Caribbean 7-Day ☐ Mexican Riviera ☐ Alaska

Name
Address
City State Zip
My Travel Agent City

Princess Cruises
part of the growing world of P&O
AP-340-9-11

Virgin Islands' cruise a trip to nowhere

Travel Tips

By Stan Delaplane

The pace is leisurely and price affordable

About noon we anchored at a sunny cove in the blue waters of the British Virgin Islands.

A row of pelicans sat on the little strip of white sand beach. Put dark glasses on them and they'd look like the sunning New Yorkers who sit on the beach at posh ($175-a-day) Caneel Bay.

There are four of us on Caravel II, a 50-foot chartered motor boat, cruising on the Virgin Islands. There are 48 American Virgins, 32 British — according to which book you read.

If you count up all the scrub cays and rocks, there must be more than a hundred. Some charted: Peter, Salt, Ginger, Fallen Jerusalem and The Dogs.

Others with only local names. Like Throwaway Wife and Pull-and-be-Damned.

It's a lazy life for we're not going to any particular destination.

No shoreside bus excursions. No dressing for dinner. Two comfortable bedrooms. All you can eat and all you want to drink — $70 a day each.

★ ★ ★

There are 72 charter boats in the American Virgin Islands Association. The man from the Charterboat League said: "Nearly all captains own their boats and not many are in the business to make money.

"It's the life style that appeals. They get to do what they like best: to sail. They get interesting company. It pays the bills and gives them something to do."

★ ★ ★

A little snorkeling and back on board for an iced beer. The pelicans rose in the air, some radar telling them a school of fish was coming to lunch.

They do a lot of wing-beating to get altitude. Then down like a dive bomber — splash! Comes out with the fish tucked away in its bill locker.

★ ★ ★

We eat well on Caravel II. It's owned by two brothers from Nova Scotia who had been running a posh boarding kennel in Southern California. They had boats. "But around Newport Beach all you can do is go out and sail around in circles."

They sold out. Bought Caravel II and came down here.

They both cook gourmet meals.

"Our mother was chef at the Green Lantern in Halifax. All the convoy crews ate there. She was known as 'Mum' on all the North Atlantic.

"Trouble with Mum, she could cook for 300 but she couldn't cook for three. She'd tell us how to cook dinner, and it would take a week for us to eat up the leftovers."

Afternoons we do a little cruising to nowhere. A few sailboats are tacking up Drake's Passage. Sir Francis Drake, freshly knighted, fresh from a rich voyage around the world, came from England with a powerful fleet to raid the Spanish treasure ports.

Off St. Thomas, he halted the ships. Climbed to the top of the hill to review them from the site called Drake's Seat.

★ ★ ★

The British Virgin Islands — 10,000 people — use American money. The U.S. Virgins drive on the left-hand side of the road. A hangover from the time when they belonged to Denmark.

America bought them in 1917 for $25 million.

In the still, warm night the sky is filled with stars. An occasional fat rain cloud blots them out and a shower thunders on the deck. The air smells of salt water. In five minutes the rain moves off and the everlasting stars turn on again.

NOW 9-10

IS THE TIME TO BOOK YOUR WINTER OR SPRING HOLIDAY.
THE NEW BROCHURES ARE ARRIVING.
DROP IN OR GIVE US A CALL.
382-6160

BILL O'KEEFFE
VICKY ROSS
DWIGHT EGAN
ELLY GIESE

WESTERN CANADA TRAVEL SERVICES LTD.
729 Johnson St. (opp. Civic Parkade) 382-6160

YES!!

WE DO HAVE FLIGHTS FROM
VICTORIA to RENO
FROM $169.00

Includes return air fare, deluxe accommodation, airport transfers, plus big Bonus packages. Don't be disappointed — book early.

For more details:
388-6464 720 YATES
BOUNDLESS INTERNATIONAL
7-23

California Here We Come!

THE GRAND STRAND
3 DAY PARTY CRUISE

VANCOUVER - LOS ANGELES
October 1, 2, 3, aboard the SS Veracruz

One way Super Sail Prices from
$199.00 While They Last
includes all meals and a variety of fun & games all the way to L.A.

EVERYONE'S A WINNER!
Get lucky in the Veracruz Casino
Roulette Blackjack
Slot Machines

Live Music and Entertainment for your listening and dancing pleasure in the
DOLPHIN LOUNGE
and the more intimate
Casino Lounge.

Big Backgammon Tournament
1st Prize: $1500
2nd Prize: Trip for 2 to Strand's Club Seawind in the Caribbean
3rd Prize: Trip for 2 to Columbia ... at half price.

GOOD COMPANY, GOOD FOOD, GOOD FUN, GOOD MUSIC.
SET SAIL OCTOBER 1st
The Grand Strand Party Cruise is one great way to California - for as little as $199.00

Space on this bargain cruise is available strictly on a first come, first served basis. Because this is a one time only departure, we suggest you reserve now to avoid disappointment. Unless stated otherwise all prices quoted are per person, double occupancy, meals included. Add $9 per person port and passenger taxes.

Once You're There The Choice Is Yours
Return immediately via regular scheduled airline.
Return on Saturday, October 8th via Strands P.W.A. Charter for a low $62.
Stay awhile, relax and enjoy Sunny California - Palm Springs, Disneyland, San Diego. ...

TRAVELWORLD
ON VIEW AT DOUGLAS
(Bank of Commerce Building) 382-3121
9-10

Air Canada's overnight success.

Charter Class Fares
to London from $409* to Prestwick from $394*
return from Vancouver.

With Air Canada's Charter Class Fares you can take our night flight from Vancouver to London for as little as $409 and to Glasgow for $394. Just book at least 45 days in advance and plan to stay from 14-60 days (schedule permitting). You'll be travelling non-stop in wide-body comfort on regularly scheduled Air Canada 747 Western Arrow flights—but seats are limited, so book as early as possible. There are advance purchase requirements, but with our low prices they're worth it.

Tour Britain on a Britrail Pass: 14 days, 13 nights from $160.00** per person, airfare not included.

This unique package gives you 3 nights in a London hotel (double occupancy), with breakfast, taxes and gratuities; an economy-class 11-day Britrail pass for unlimited travel in Britain; a night on the town for dinner, dancing, entertainment; unlimited subway travel and sightseeing tour in London and special discounts in shops, restaurants and hotels all over Britain. (IT7AC-1UKBR1)

For complete details on our Charter Class Fares and tour package, just call your travel agent. Or us.

*Valid Oct. 2 May 18, 1978.
**Prices subject to change due to Canadian currency fluctuations. Canadian Government Transportation Tax of $8 is not included.

AIR CANADA 1937 1977

TOTEM TRAVEL
HILLSIDE SHOPPING CENTRE
595-1181
Totem Travel, way to go!

If It's Travel It's FEATHERSTONE TRAVEL SERVICE
734 Yates St.
386-6101

BAYSHORE TRAVEL LTD.
1622 Government St.
382-7103

If It's Travel It's FEATHERSTONE TRAVEL SERVICE
Colwood Plaza
478-9505

TRAVELWORLD 382-3121
On View at Douglas

If It's Travel It's FEATHERSTONE TRAVEL SERVICE
James Bay Branch
Menzies at Simcoe
386-8427

TOTEM TRAVEL
MAYFAIR SHOPPING CENTRE
386-3277
Totem Travel, way to go!

ALADDIN TRAVEL SERVICES
1207 Verdier, Brentwood
652-3981
2442 Beacon, Sidney
656-5561

TOTEM TRAVEL SERVICE
Duncan Mall
748-2594

traveleyden
For Information and Brochures
388-4201

ASK MR. FOSTER TRAVEL SERVICE
Main Floor the Bay
385-8731

Paulin 382-9168
532 Broughton St.

Thomas Cook
1322 Douglas St.
388-7811
Summer Hours
CLOSED SATS.
The trusted name in travel. Everywhere.

Coast to Coast Newspaper Advertising Sells the Most

Cuba facade

Stuffed pigs tell truth

By JIM BISHOP

HAVANA — Two whole roast pigs recently served to a large group of American tourists in Havana sum up Castro's Communist Cuba of today.

The pigs dominated the tables of a carefully and cheerfully orchestrated buffet lunch and musical program in a Havana park.

The pretty porkers, gleaming and steaming, were a 1,000-year-old symbol of superlative supping.

But when the pigs were cut open, the tourists found them stuffed with the traditional Cuban congri, Cubanero's daily diet of black beans, rice and olive oil.

That's Cuba's tourism menu today — a thin facade of luxury living broiled up for the benefit of travellers from the United States, Canada, East Germany, Russia and a few other countries who trickle tourists into Cuba.

No matter how it's served, Cuba - 1977 has nothing but curiosity — and that quickly quelled — to attract the traveller of today.

Cuba has beaches. They are tawny, terrific and sheltered by pine trees. The sunny sands are clotted with cute Cubaneras in brief bikinis, muscleman and photogenic lifeguards.

The beaches also have no hotels, no for-rent speedboats with tow-away parachute kits, no surf-going outriggers. The sands are as bare as the central Sahara of the creature comforts North Americans expect.

A few open-face dressing stalls huddle under the pines. They look like ancient Paris sidewalk rest rooms.

The central city hotels exist in an Alice in Wonderland atmosphere. The high-ceilinged lobby of the 50-plus-year-old Nacional is as graceful as ever. But dusty crystal chandeliers hang over pool tables with scuffed green tops. Now the former casino and haute cuisine restaurant areas are playrooms for the people.

Women holding babies watch their husbands play the 10 ball in the side pocket. Men tilt and bang racketing pinball machines. Other men knock miniature tenpins down on a little bowling alley. Cats and children scurry and sleep in the huge rooms.

Groaning elevators take visitors upstairs. The smell of cooking is heavy in the halls.

Bare cement pokes through frayed carpet — when there is carpet.

There is one visible movie house in downtown Havana, one sports arena on the city outskirts. The few corner bars are lonesome high-arched caves, darkly shadowed in the sunlit hours, dimly lit by unshaded globes at night.

Drinkers lean, a little apart from each other, against the bar. There is little conversation, just low music from a radio during breaks from the perpetual propaganda broadcasts of radio or TV.

At night the Havana streets are deserted, with a dim street light at every third or fourth intersection. Bare bulbs or dirty neon behind upstairs windows are turned off early.

Daytime Havana is like a color movie that has lost its sound.

There are few shop signs, fewer goods in store windows.

A busy downtown block may have 10 slowly moving people on the sidewalk. A few 1950ish Chevrolets roll by. Havana is a motionless city embedded in dirty plastic, a city set 20 years back in time.

In 20 years Castro has succeeded in moving Havana forward into the 16th Century. Which is 400 years too soon for the 20th Century tourist.

Ancient beach on Caribbean

Although it's a comparatively new resort, Cancun is in the world of the ancient Maya, where the ruins of ceremonial centres left by those deeply religious people are a source of fascination for increasing numbers of tourists. The booming, government-sponsored resort off the southeastern tip of Mexico's Yucatan Peninsula combines all the ingredients of a tropical paradise, including white sand beaches and 13 posh hotels.

A city of charming contrasts, Stockholm has 'more' to offer

By LENORE L. QUARNSTROM

STOCKHOLM — Sweden's capital city is "more," the visitor is told . . . more than just a capital and more than just a destination.

And there is plenty of documentation to support the claim of the Stockholm Tourist association, a most helpful organization which does much for the traveller.

All right, what is "more" about Stockholm? Well, let me list just a few of its attributes. It is a clean city, with clean air, clean water. You can fish and swim almost in the heart of Stockholm. It is a city of contrasts: In a few minutes you can walk from the modern city to the quiet and 16th Century atmosphere of a pedestrian shopping mall.

Stockholm is a city of culture, with opera, classical and modern, on large and small stages. In the summer you can go by boat, as I did, to the Drottningholm Court theatre and experience opera in an authentic 17th Century environment.

With water all around, Stockholm is a lovely city. Add parks, the world famous warship Wasa, Skansen park, the Royal Palace, a subway where the stations seem like art galleries and wonderful stores — and you have a delightful place for a holiday.

By all means, visit Stockholm's archipelago. You won't see all of it, for it includes 24,000 islands, but a cruise is interesting. You also should cruise through the area near the city centre, on Lake Malaren, past the striking City Hall.

Stockholm has wonderful displays of glassware, porcelains, objects of wood, copper and brass, and clothing of unusual design and style. Prices are high, and you are aware of the high standard of living here and the high tax rate. But the Swedes insist you get quality for your money, just as you do in restaurants and hotels, where the cost is a bit higher than you experience back home.

SAS, the Scandinavian airline, suggest you look into tour packages in order to get the most of your travel dollars.

Travelling goze play last song

By JAMES ABRAMS

TOKYO — A 400-year Japanese folk tradition was brought to a quiet close recently when the last two travelling "goze," blind woman musicians, left the road for the last time.

The changing times and advancing age finally caught up with Seki Kaneko, 65, and Misao Nakashizu, 67, who retired this spring after 50 years of wandering from village to village in the snowy Japan Sea area of Niigata prefecture.

Their departure brings to an end to one more group of the rapidly dwindling number of musicians, storytellers, players and priests who over the centuries have earned their daily sustenance by displaying their skills to farmers and villagers during endless journeys through the country.

Misano, the third daughter in a family of nine children, was blinded by measles at the age of four. At 11 her parents put her into training as a goze, at which time she began her long and arduous schooling in the samisen, the Japanese three-stringed guitar-like instrument.

Seki, one of 10 children from a poor Niigata rural family, lost her sight from meningitis at the age of 3, and was apprenticed to a goze the next year. She took up the samisen at 8, learning by heart the hundreds of folk tunes, local ballads and musical dramas that were to be her repertoire in her long years on the road.

The two took their first trip together in 1927. Joined in 1960 by their guide, Hana Sekiya, 67, the three women, with their wide-brimmed straw hats, simple travelling kimono, rubber tabi shoes, walking sticks and samisen became a familiar sight throughout the Niigata area.

By day they travelled, singing their ancient songs for small contributions of money and rice in front of the houses they passed by. At night they stayed in private lodgings where often local people gathered to hear them sing and play.

The first goze appeared in the Muromachi period more than 400 years ago. During the 17th and 18th centuries the number of musicians and the sophistication of their music reached a peak as the goze received strong backing from local clan leaders. Even at the end of the 19th Century a goze group in Nagaoka, Niigata, had 400 members.

That membership fell to 70 by 1945, and with the coming of the age of the automobile and television, their occupation moved rapidly toward extinction. There are now only 10 women known to be alive with goze experience, with Seki and Misao the last remaining travellers.

BLANEY'S TRAVEL

PRINCESS PATRICIA
THANKSGIVING WEEKEND CRUISE
DEPART VANCOUVER AT 8:30 P.M., ON THURSDAY, OCTOBER 6th, 1977 AND RETURN TO VANCOUVER AT 4:30 P.M., ON MONDAY, OCTOBER 10th, 1977. OR, JOIN THIS SHIP, IN VICTORIA, AT 6:00 P.M., ON FRIDAY, OCTOBER 7th, 1977, CRUISE TO SEATTLE THEN TO VANCOUVER.
FARES FROM $200.00 PER ADULT.
DEDUCT $40.00. IF JOINING THIS CRUISE IN VICTORIA.

BLANEY'S TRAVEL SERVICE LTD.
MEMBER ASTA-CANADA
920 DOUGLAS STREET 382-7254
"The Arrangers"
1503 WILMOT PLACE 598-4531
9-10

GOING PLACES?
TRY STRY
FOR
CRUISING 1978
THE SITMAR WAY
Your choice of Caribbean or Trans Panama 14 day cruises, with free return air transportation from Victoria to cruise departure points. This once in a lifetime opportunity awaits you. Would you believe as low as $1030.00 plus airport and port taxes.
STRY TRAVEL SERVICES LTD.
2610 DOUGLAS ST. 386-8745
HILL TRAVEL SERVICES
(DIVISION OF STRY TRAVEL)
2230 OAK BAY 598-3131
9-10

Call the holiday number
384-1432
384-5612
Capital Tours
215-645 FORT ST.

SUPERENO TOURS
Departing Every Sunday Morning
$145 Dbl. $150 Tw. $195 Sgl.
Staying at the deluxe Arlington Plaza, just two blocks from the center of all the action. Generous Casino bonuses and side sightseeing tours to Virginia City and Carson City and Boom Town. Amiable escorts assure you of one of the finest holidays available. Two buses planned from Sept. 18th on, so we have space on most dates to fit your plans. There's no reason why you shouldn't enjoy the best.

FALL COLOR TOUR
Sept. 25-Oct. 2 $205 Dbl., $215 Tw.
A grand and glorious time to view the scenic wonder of our wonderful mountain country taking in Osoyoos, Cranbrook, Fort Steele, Radium Hot Springs, Banff, Lake Louise and returning via Kamloops to the amazing Mile 108 Lodge in time for the cattle drive, then through the majestic grandeur of the Fraser Valley. A few seats left.

THANKSGIVING TOUR
Oct. 8-10 (Over the Holiday Weekend) $90 Dbl.
A leisurely, beautiful tour to Seattle the first day to browse the shops, then over picturesque "Snoqualmie Pass" to Wenatchee and on to the delightful Bavarian Village for a sumptuous Thanksgiving dinner and a night at the unique Der Ritterhof Motel. A super-scenic return trip over Stevens Pass completes a most enjoyable weekend.

NOVEMBER
With Christmas coming up to be prepared for, we plan several great little 3-day weekend jaunts to Portland and Seattle, for sightseeing, relaxation or shopping. No. 1 goes Nov. 4 to 6 and we already have bookings on it. Phone soon.

DECEMBER
For those who want to escape the bustle (or the loneliness) around home during the holiday season, we offer: Disneyland-Dec. 21, Reno-Dec. 22, Christmas in Portland-Dec. 23, Pasadena Rose Parade-Dec. 27, Reno-Dec. 29. Plan now and book soon.
9-10

PASSPORT PHOTOS
Color or Black and White
10-Minute Service
TIVOLI STUDIOS
1841 Oak Bay Ave.
595-8024
1-22

BE A WINNER . . .$$$
go Sunflight to
RENO
Departs from Victoria every Thursday (3 nights) and Sunday (4 nights)
from $169
(twin cost per person)
for details call:
REGAL HOLIDAY TRAVEL
760 BROUGHTON ST.
386-8884
9-10

2 Weeks
HAWAII
WARDAIR
BOOK NOW FOR WINTER HOLIDAYS
1 or 2 islands
6-4
WILLIS TRAVEL SERVICE
385-1533 578 Yates St., Victoria, B.C. 385-4312

BC Travel 385-4732
Deluxe, Owner-Escorted coach tours

HARRISON HOT SPRINGS HOTEL
Double $70 ea. Sept. 14 and 15 Twin $75 ea.
How long has it been since you've gotten away from it all? Here is your chance, an overnight tour designed for relaxation with the perfect atmosphere to refresh a life partnership, to renew a lifelong friendship. Soak away tension in the theraputic hot pools within the Hotel. Dinner is included in our price — dancing is part of the Copper Room tradition, listening to the orchestra and its big band sound is a pleasure. A tour to Manning Park to view the fall colours is icing on the cake. Please phone today.

CANYONLANDS
Double $390 ea. Sept. 21-Oct. 5 (15 days) Twin $400 ea.
We have taken the best of the Canyon routes and formed the most interesting and complete of all tours to this area. The excitement of a tour with something for everyone. Awe-inspiring sights you will never forget. Weird rock formations eroded by wind and weather and all in glorious technicolour. Fantastic southeast Utah — deep canyons carved by raging rivers, spires, arches, pinnacles, deserts, plunging cliffs into beautiful Lake Powell. See Salt Lake City, the bright lights of Las Vegas and Reno. Cruise the Colorado River by night as high power lights bring out the tremendous colour in the cavernous wall.

BAJA CALIFORNIA
Double $740 ea. Oct. 16-Nov. 2 (18 days) Twin $760 ea.
For the first time from Canada, a quality escorted tour to one of the last unspoiled areas on the continent. A completely relaxing holiday (short mileages) — swim, explore with us in villages basking in history, local, colour and interesting tranquility. Soak in the sun, marvel at the beauty of the Sea of Cortez and the pounding Pacific. Many meals and extras included. A holiday with a difference. Phone early — limited space.

REMEMBRANCE DAYS
Double $95 ea. Nov. 11, 12, 13 (3 days) Twin $100 ea.
Tour the beautiful area surrounding Bellingham while comfortably settled in the Leopold Hotel for two nights. Join us for lunch at O'Briens Turkey House, shop for last minute Christmas items. Tax free store on our return.

PASADENA ROSE PARADE
Double $400 ea. Dec. 27, 77-Jan. 9, 78 Twin $415 ea.
The excitement, colour and pageantry of North America's grandest parade. Your seats are reserved and we are filling quickly. New Year's dinner included — and much more.

COME AND SEE US!
We're small enough to know YOU—large enough to serve YOU
9 years in Victoria
DETAILED ITINERARIES AVAILABLE ON ALL TOURS
319 Yarrow Bldg., 645 Fort St. 385-4732
9-10 Hours 9:30 to 12 and 2 to 5 Mon.-Fri.

BRITISH COLUMBIA PARLOUR CAR TOURS

Sept. 18 and 25 RENO
October 9 7 Days $159 each, sharing
Seats are still available on these three departures, but hurry!

ADAMS RIVER — FALL FOLIAGE TOUR
October 8 4 Days $125 each sharing
Join us on this popular tour through the Cascades and the Okanagan, where we include a boat trip on Shushwap Lake.

RENO, LAS VEGAS
October 8, November 5 9 Days $215 each, sharing
The ultimate fun package. Visit Reno for two nights, plus four nights in fabulous Las Vegas. The tour includes continental breakfast and lunch each day in Vegas, two Lounge Shows, and a side trip to Hoover Dam, Lake Mead, and the "Valley of Fire". All this and more for less than $24 a day.

PORTLAND SHOPPING TOUR
November 10 4 Days $106 each, sharing
An ideal opportunity for Christmas shopping!

CHRISTMAS DISNEYLAND
December 22 10 Days Family Rates
Don't disappoint the family — book now and join the fun of the festive season is sunny California.

CHRISTMAS IN THE CARIBOO
December 24 4 Days $157 each, sharing
INCLUDES SIX MEALS WHILE AT THE 108 MILE MOTOR LODGE. Make this a Christmas to remember—skiing, a carol service, sleigh rides, a roaring log fire, and festive fare, all in the tranquil setting of The Cariboo.

PASADENA ROSE PARADE
December 27 12 Days $403 each, sharing
See the famous Parade, Disneyland, Universal Studios, Las Vegas and Reno on this popular tour where we stay at the beautiful Pasadena Hilton for 5 nights.

NEW YEAR'S IN BELLINGHAM
December 31 3 Days $95 each, sharing
Book now and join our New Year's Eve dance party complete with midnight snacks for everyone. We also include a trip to Mount Baker, weather permitting.

OPERATED BY VI COACH LINES 912 DOUGLAS ST. 385-2467
9-10

2 GREAT ESCORTED TOURS
GREAT TOUR ESCORTS

JOCK DUNBAR (CKDA)

BARRY BOWMAN (C-FAX)

22-DAY Deluxe Orient Tour
Japan-Thailand-Singapore-Philippines-Hong Kong-Hawaii
Nov. 13-Dec. 04
$2095.00

25-Day South Pacific
Tahiti-Australia-New Zealand-Fiji
Nov. 09-Dec. 03
$2485.00

Jock Dunbar, one of Victoria's foremost personalities and tour guides, will be travelling to the mysterious Orient this November. His itinerary will include Japan, Thailand, Singapore, Philippines, Hong Kong and Hawaii. Lots of unique sights and sounds — bargains galore for the shoppers. This is a first-class tour with first-class deluxe hotel accommodation — plenty of sightseeing with local guides and high content of pre-paid meals.
9-10

If you have ever been on tour with Barry Bowman or listened to his morning programme on CFAX Radio you know this trip has got to be a lot of fun. This year Barry is going on his dream vacation to the South Pacific to relax, sightsee and enjoy the exotic tropical paradise of Tahiti and Fiji. Barry's trip will also take him to the countryside of New Zealand, then on to Australia with visits to Sydney, Melbourne, Canberra and a typical out-back sheep station.

Both tours are fully inclusive from Victoria. Cost includes all travel arrangements, first-class hotels, sightseeing, most meals, baggage handling, tips, gratuities, tour escort.
FOR FULL COLOUR BROCHURES WITH COMPLETE DETAILS CONTACT:
BUDGET TRAVEL LTD., 641 JOHNSON ST., VICTORIA, B.C., 384-7121

—AP

Mini-train right to new school

Youngsters flag down train on 15-inch gauge Romey, Hythe, and Dymchurch light railway as they start new fall school term. Kent Shire council's education department arranged to have small railway pick up youngsters to transport them to new school.

Bob Begg's top award

Three-time mum winner

Bob Begg of Victoria amassed the highest point total for the third year in succession to collect the top award at the Victoria and District Chrysanthemum Society Show on the weekend.

Begg won the Woodward Stores perpetual trophy for having the highest aggregate in all classes, and the Roy Hebden trophy for the highest aggregate in chrysanthemum classes.

Other awards Begg won were the N.C.S. bronze medal for the best vase of disbuds; the Reg Etheridge trophy for the best exhibit in classes 18 to 21; and a rosette and certificate for a one-vase rayonnante.

He shared with two other exhibitors, Mary Adye and Bert Pollard, the M. O. Mayhew trophy for the most firsts in chrysanthemum classes.

Mrs. Adye won the M. H. Roffev trophy for the highest aggregate in novice classes; the Globe Barber Shop trophy for the best vase in classes one to 15; the John Craig trophy for the best bloom in classes one to 14; and rosettes and certificates for both the best two-bloom and three-bloom entries in the advanced novice division.

Pollard won the Centennial perpetual tray for the best six varieties; the Cec Fletcher trophy for the best exhibit in classes 34 to 42; and the W. W. Levy trophy for selected variety disbud.

The E. M. Whyte challenge trophy for the best vase of sprays or poms and semi-poms went to Alan Hall. He also won the Weston trophy for the best mum bloom in the show, and the J. H. Hasenfratz trophy for a selected spray.

Other winners in the show were A. W. Renfrew, Sidney Roofing and Paper trophy for best exhibit in classes 22 to 29; Maureen Knight, F. W. Francis trophy for best exhibit in classes 31 to 33, and C. L. Wilson challenge shield in the championship class; Bert Rales, Canadian Chrysanthemum Society trophy for specimen blooms registered in 1974 or later; Shirley McMinn, Fred A. Saunders trophy for collection of sprays and poms or semi-poms, and Centennial rose bowl for best exhibit in classes 52 and 53.

J. MacAulay, rosette and certificate for best entry in first year novice; Tom Wilson, rosette and certificate for best exhibit in classes 16 and 17; Harry Van Dyk, Tolmie Towing trophy for highest aggregate in dahlias; Harry Leake, Jamieson Greenhouse and Nursery trophy for best dahlia bloom.

The show attracted 310 entries this year, up from 267 last year.

U.S. raids

CB radio users face fines

WASHINGTON (UPI) — The U.S. Federal Communications Commission concluded a wide-ranging, four-day crackdown against illegal use of Citizens' Band radios Saturday closing down 279 operations in a stepped up response to frequency interference complaints.

Beginning last Wednesday, the FCC sent out 100 agents to 31 areas of the nation in the move against illegal use of the airwaves.

"Most of the illegal operations involved operating a CB radio on an unauthorized frequency," said C. Phyll Horne, chief of the FCC's field operations bureau.

"The FCC has authorized CBers to use 40 specific channels. When they operate 'out of band,' they cause interference to other radio or television services," Horne said.

The complaints, in addition to those involving radio or television, involved interference to stereo equipment, radio reception in emergency vehicles such as ambulances and fire and rescue units, and other mobile radio sets, the FCC said.

Hughes trial, Monday

LAS VEGAS, Nev. (UPI) — Legal moves begin Monday to set the stage for a jury trial to determine how the financial empire of the late Howard Hughes will be divided.

Attorneys will appear in court for the setting of ground rules for the Oct. 3 trial in which the jury will begin hearing evidence on whether the so-called "Mormon Will" is authentic or a forgery.

Lawyers representing Hughes' heirs, aides and corporations contend the will is phoney. Harold Rhoden, executor of the will, says he will prove the three-page, handwritten, water-stained document is authentic.

Texas attorney James Dilworth, who represents Hughes' aunt and closest living relative, Annette Gano Lummis of Houston, said, however, "In order to find that the will is authentic the jury must believe Melvin Dummar," the Utah gas station owner who said his bizarre desert friendship with Hughes paid off in the will.

Justice body 'redundant'

No need—Vickers

Canadian Press

David Vickers, former deputy attorney-general, says the province's special justice development commission he heads should be dissolved.

In the latest annual report of the attorney-general's department, Vickers said the commission is no longer needed.

The report, covering the ministry's activities in 1976, was tabled in the Legislature Friday.

The commission was set up in 1974 and was designed to improve administration of justice, including research and inquiries into law-related activities.

A major change was a 1975-76 provincial takeover of courts previously administered by municipalities. Since then the commission's efforts have been concentrated largely on research.

"We have now concluded that our work can appropriately be carried out within the ministry of the attorney-general and there is no further need for the continued existence of the commission," his statement said.

The report said the ministry's revenue's reached $182.3 million in 1976, up from $146.8 million the previous year. More than 82 per cent of the 1976 total came from liquor-related fees, licences and taxes.

Land registry fees produced another $15.8 million, court fees $8.4 million and companies branch charges produced $3 million.

The report shows Criminal Code offences in B.C. during 1976 totalled 279,904, up from 277,911 the year before. Crimes involving physical violence, however, dropped slightly to 20,246 from 21,025 cases.

Pepin discounts PQ-economy link

OTTAWA (UPI) — Quebecers might have been influenced by the province's economic problems in supporting the separatist Parti Quebecois, but economics was not at the root of the independence movement, Jean-Luc Pepin said Saturday.

"Nobody has ever clearly demonstrated the relationship between the economic situation and the growth of the separatist desposition in Quebec," The co-chairman of the task force on Canadian unity said in an interview.

"But I am quite willing to agree . . . economics has an important influence on the political determination of a people," he said.

"And there is no doubt in my mind that the anxiety which exists in Quebec now; re the unemployment, re the difficulties of major sectors oft the manufacturing industries, the footwear, the textile, the clothing and whatnot, are playing a role."

Pepin said, however, a psychologist could argue it both ways, saying economic problems could be expected to draw Canadians closer together.

His role in the task force would be different when dealing with English-speaking and French-speaking Canadians, he said.

His job, he said, was "to bring English-speaking Canadians, with great respect but conviction and enthusiasm, to think more about the past. Have they been fair throughout history?

"In Quebec, my line of approach, I don't say it will be the task force's line of approach, but mine will be to say: All right, you've been victims — big word — of injustices, this is changing. So in Quebec try to forget a bit about the past and look at the future."

Pepin said it was "immensely important" to find out during the next 12-18 months of the task force's existence, not only what Quebec, but what Anglophone Canada wanted from Confederation.

Long wait, short term

Wesley James Kennedy, 17, was sentenced to a nominal one day in jail Friday because he had spent nearly two months in jail awaiting his Victoria county court appearance.

He pleaded guilty earlier this week to attempted breaking and entering with intent to commit an indictable offence at 4167 Wilkinson Road and breaking and entering and theft at 917 Edge, both on July 13.

Court was told the offences occurred shortly after Kennedy was released from custody on his own recognizance from Wilkinson Road jail.

hy-gain
CB SWEEPSTAKES
53 VALUABLE PRIZES TO BE WON!
A Supervan, Trips, Motorcycles and More
Entry forms available at
INTERCONNECT
2012 DOUGLAS ST.

CHICKEN ON THE RUN
Uncle Fred's
DELIVERS
CATERS
385-3468

PUBLIC NOTICE

Quote No. 8837

Abandoned Cars to be Reclaimed or Sold

The following cars, impounded as abandoned on City streets will be sold or otherwise disposed of by the City unless claimed and costs paid by owner within five days of this notice.

No.	Year	Make	Colour	Licence No.
1.	1967	Cortina	White	
2.	1966	Chevrolet	White	
3.	1966	Sunbeam	Red	LMJ-131
4.	1963?	Volkswagen	White	WRE-146
5.	1953	Chevrolet Pick-up	Blue	05-04-DB
6.	1956	Dodge	Blue	XNB-826
7.	1960?	Austin	Turquoise	VLG-338

SALE OF ABANDONED CARS

If not claimed by the above date, these cars will be sold to the highest bidder. In anticipation of this, the undersigned will receive bids on these vehicles up until 4:00 p.m. on Thursday, September 22nd, 1977.

Bid forms may be obtained from this office, or from the Works Clerk, City Yard, Garbally Road, at which location these vehicles may be seen. No transfers will be given.

City Hall, Victoria, B.C.
September 8th, 1977

H. V. Robinson, P.P.,
Purchasing Agent.

Western FOOD
772 Goldstream Ave., Langford
AT WESTBROOK SHOPPING CENTRE
Prices Effective Sept. 11, 12, 13 — We reserve right to limit quantities
OPEN WEEKDAYS 9-9, SAT. and SUN. 9-6

GRADE A RIB STEAKS lb. 1.69
FRESH GROUND BEEF REG. QUALITY lb. 49¢
BADERS' COOKIES 7 VARIETIES 60 oz. Box 2.19
NABOB COFFEE TEAM 16 oz. Jar 1.89

GRADE A SHORT RIBS or BAR-B-Q RIBS lb. 89¢
FLETCHER SLICED BACON 5 lb. Box 69¢ per lb. 3.45
MAPLE LEAF ALL BEEF WIENERS lb. Vac Pack 65¢
FLETCHER'S 6-OZ. PKGS. COLD MEATS Bologna, Garlic Bologna, Mac and Cheese, Pickle and Pimento, Chicken Loaf, Meat Loaf. 2 for 89¢
No. 1 BULK CARROTS 3 lbs. 29¢
No. 1 TURNIPS 2 lbs. 25¢
McINTOSH APPLES 4 lbs. 89¢
ABC LAUNDRY POWDER DETERGENT 5-lb. Box 1.89
SAFFLO, 48-OZ. TIN VEGETABLE OIL 1.98
LUCKY WHIP, 4-OZ. BOX DESSERT TOPPING 55¢
NESTLE INSTANT HOT CHOCOLATE 2 lb. Tin 1.79
McCAIN STRAIGHT OR KRINKLE CUT FRENCH FRIES 2 lb. Bag 79¢

SUNKIST SIZE 88 LARGE ORANGES 4 lb. 89¢
9-11

ENSIGN SERVICE SALE

For Safety and Comfort
SHOCK ABSORBERS
Lifetime Guarantee Original Owner 9.95 each

Winterize Your Cooling System with a POWER FLUSH
FALL AND WINTER PROTECTION
CHECK: • Radiator • Water Pump • Heater Core • All Hoses • Complete Reverse Flush
✓ Rad Stop Leak
✓ Flushing Compound
✓ Conditioner
✓ 5 Qts. Coolant
39.95 1 Yr. Gurantee on parts installed at time of repair
Regular 49.95

WHILE-YOU-WAIT SERVICE

ANTIFREEZE CASH AND CARRY
$5.65 GAL.
TEST AND INSTALLATION $4.00

6 Cyl. Engine TUNE-UP $39.95
Includes:
✓ Plugs, condenser, fuel filter, points.
✓ Check choke operation
✓ Set carb to specs
✓ Service air cleaner
✓ Service battery
✓ Adjust drive belts
✓ Set engine to specs on electronic scope
• Chrysler • G.M. • Ford • AMC
4 CYL. 32.95 — 8 CYL. 42.95

BEFORE YOU BUY TIRES CHECK OUR PRICES
FULL ROAD HAZARD WARRANTY
386-2411
For an appointment
Any additional parts or service will be quoted before work is started.
autopac
9-11

CHARGEX VISA AMERICAN EXPRESS

ENSIGN SERVICE CENTRE
CHRYSLER PLYMOUTH LTD.
COOK and VIEW

NAMES in the NEWS

Charles stumbles into labor dispute

Prince Charles found himself in the midst of a dispute over working conditions when television camera crews, photographers and journalists staged a walk-out today while he was attending the opening of a Welsh automobile show in Aberdale. The trouble started shortly after the prince officially opened the show and was inspecting cars at various company displays. Journalists were ordered to move back, at which point camera crews walked out alleging that the security men were being overzealous and pushy.

□

Fans who photographed **Henry 'Fonz' Winkler,** star of the television series Happy Days, had their film seized Friday at a party opening a film festival in Toronto. Winkler's manager said the films were confiscated because Winkler's contract states he is not to be photographed holding a cigarette.

□

A young man in blue jeans jumped onto a table Friday near the rostrum at Sotheby's, the fine arts auction house in London established in 1744, and sang two verses of Blue Suede Shoes. Buyers in the main gallery, stunned by the untoward proceeding, stood by silently as the young man finished his unaccompanied rendition, which he then explained was a tribute to the late **Elvis Presley.** Unflappable auctioneer George Hughes-Hartman said: "Well, that was very nice, thank you. Lot 64 please."

□

Ester Rolle has been released from her starring role in Good Times by CBS because of ill health, a network spokesman said in Los Angeles. The popular TV comedy, beginning its fifth year in September, will continue without a replacement for the actress. "We will deal with her absence in a way we believe is both dramatic and realistic," said executive producers **Austin and Irma Kalish.**

□

Paul Newman will play a casino executive in Paradise,

Mrs. Ford

. . . marries actor

a movie set behind the scenes of the gambling industry in Las Vegas. **David Shaber** is writing the screenplay centred on the paradoxical combination of Eastern financial institutions and the men who still operate the Nevada casinos.

□

With a host of his show business friends on hand, Canadian-born actor **Glenn Ford** ended 10 years of bachelorhood Eaturday, marrying 29-year-old **Cynthia Hayward** at his Beverly Hills home. Actor **William Holden** served as Ford's best man. Among those attending the wedding were **Frank Sinatra** and his wife, **Barbara; Mr. and Mrs. Jimmie Stewart; Robert Goulet; Marty Allen,** and **John Wayne.**

□

U.S. evangelist **Billy Graham** departed Budapest Saturday after a visit to Hungary marking his first mission to a Soviet bloc country. Graham was to rest a few days in West Germany before returning home.

□

Child actress **Danielle Spencer,** who plays the kid sister on the What's Happening? television series, was recovering satisfactorily Saturday from injuries suffered in a head-on traffic crash near Santa Monica, Calif. A spokesman at St. John's Hospital said the 12-year-old actress will remain in intensive care but that her condition has improved considerably.

□

A special public prosecutor in Lahore, Pakistan Saturday told the high court at a bail hearing that the government has "conclusive evidence" of deposed prime minister **Zulfikar Ali Bhutto's** complicity in a 1974 political murder. The prosecutor, barrister **M. Anwar,** opposed Bhutto's application for bail. Judge **K. M. A. Samdani** adjourned a hearing on the bail application until Monday.

Soweto calm after killing

JOHANNESBURG (UPI) — The restless black township of Soweto was calm Saturday following the fatal shooting of a black man suspected of robbing a truck carrying sweets, a police spokesman said.

Maj. Gen. Dawid Kriel, chief of South Africa's riot control operations, said the unidentified man was killed by police shotgun fire Friday when a police riot unit broke up a large crowd of blacks who were plundering the truck in the Soweto suburb of Diepkloof.

Roots takes lion's share of Emmy nominations

PASADENA, Calif. (UPI) — The phenomenally popular television series Roots, the most popular program of the 1976-77 season, leads with an unprecedented 37 nominations in tonight's 29th annual Emmy Awards presentation.

The two-hour televised awards program will be aired from the Pasadena Civic Auditorium, the eve of the fall television season.

Roots, a 12-hour dramatization of Alex Haley's version of his ancestors' struggle with slavery, garnered 13 nominations for acting, four for directing, three for writing and others for music, editing, art direction, costume design, camera and sound work.

Eleanor and Franklin, a portrait of the Roosevelt marriage in the White House, was second with 16.

The Mary Tyler Moore Show, appearing in its final season received 12 nominations, followed by "M-A-S-H" with 11. All in the Family, Barney Miller and The Bob Newhart Show also received nominations for outstanding comedy series.

Other heavily nominated shows were Raid on Entebbe, (10), The Adams Chronicles, (9), and Captains and the Kings, (8).

In all, there were 316 nominations in more than 60 categories.

ABC, which led the networks in the ratings throughout the season, posted 101 total nominations, compared to 95 for NBC, 75 for CBS and 41 for the Public Broadcasting System.

Nominated for outstanding drama series were Baretta, Columbo, Family, Police Story and Upstairs, Downstairs.

Four actors from Roots — John Amas, LeVar Burton, Lou Gossett and Ben Vereen — were nominated for best single performance in a drama or comedy series. No other actors were nominated in that category.

AIR CONDITIONING?
ASK US

PENINSULA REFRIGERATION & AIRCONDITIONING
(A Division of Peninsula Sheet Metal)
1810 VERLING, VICTORIA
PHONE 652-3937

Woodward's
SEVENTEEN BEAUTY WORKSHOP

Classes Commence
Saturday, September 17, 1977
Saturday Classes
open to girls 15 to 18 years old
Seven weeks $15.00

Register in the Advertising Dept., Second Floor
Monday to Friday, 9:30 a.m. to 4:30 p.m.
9-10

Make it with the world's fastest growing auto painting system

MAACO has an impressive success story . . . over $38 million in sales last year, and growing. MAACO owner-operators, men with little or no previous experience, realized an average of nearly a quarter of a million per center. MAACO is the franchise business whose time has come.

While there are still excellent territories available, find out how you can MAKE IT WITH MAACO, now. Fill out the coupon below, or call for full details, 306-244-1888

MAACO AUTO PAINTING AND BODYWORKS
405 Circle Drive CT-9/10
Saskatoon, Saskatchewan
NAME
ADDRESS
CITY STATE
TELEPHONE NO.

Introducing Approved National's '77 Home Series
A REGISTERED TRADEMARK
(An alternative for cost conscious Home Buyers)

National's Windsor 912 sq. ft. 2 bedroom plan is one of 20-2 & 3 bedroom models in our new Approved '77 Series

9584.00 plus freight and taxes

LOOK AT THE PRICE
NOW LOOK AT THE FEATURES

Don't be fooled by the low prices on National's new Approved '77 home series, the National stamp of Approval would not be allowed to appear if this component home line did not meet or surpass Canada's National building code.

DOLLAR FOR DOLLAR - THE BEST BUY IN THE INDUSTRY

COMPARE THE BUILT IN QUALITY

- — R-12, R-20 insulation
- — twin seal wood framed windows
- — kiln-dried construction material
- — prefinished interior doors & insulated exterior doors
- — easy to assemble contemporary finished kitchen cabinets
- — component built wall sections and roof trusses
- — shingles, gyproc, all necessary nails, hardware, etc.

For more information please call: ED COPELAND, Victoria. 479-2503

for more information on Approved '77 Homes
A REGISTERED TRADEMARK

MAIL TODAY

National Homes Limited VCT
Box 245, Abbotsford, B.C. V2S 4N9
I'm interested in saving money on my new home, please send me National's catalogues of Approved '77 Homes.
NAME
ADDRESS
PHONE
OCCUPATION
I own a lot ☐ I plan on building in

NATIONAL HOMES LIMITED

Our Bargain Stores are fun places to save money on household needs

FASHIONGLASS*
DRAPERIES

APPROXIMATE SIZES 100"Wx63"L 100"Wx84"L 150"Wx84"L
SALE PRICES 29.99 32.99 49.99

Fashionglass*, made of P.P.G. fiberglass yarns. Wash and dry, won't shrink or stretch. Require minimum care, never need ironing. Choose from beautiful colour-fast decorator shades.

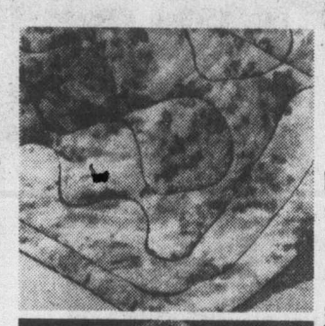

FLORAL COMFORTERS
SALE PRICE .. Twin 12.99 Double 16.99 Queen 18.99
Warmth without weight. Rayon cover with 100% polyester fibrefill, non-slip back. Assorted prints.

BED PILLOWS
SALE PRICE ..... Petite 3.77 Reg. 4.66
Soft, plump, washable pillows. Polyester fibrefilled with rayon cover in assorted colourful prints.

BLANKETS
SALE PRICE 5.88
Choose from an assortment of cosy lightweight blankets. Nylon binding. Irregulars. Approx. 72"x84" or 72"x90".

FLOOR SAVERS
SALE PRICE ..... 99¢
Choose from a large assortment of floor saver mats. Irregulars.

WABASSO SHEETS
SALE PRICE ..... Twin 6.33 Double 7.19 Queen 8.99
First quality "Siesta" no-iron sheets of 100% cotton. Assorted, attractive prints in flat or fitted styles.

PILLOWCASES
SALE PRICE, pair 3.89

BATH SHEETS
SALE PRICE 5.22
Thick and thirsty cotton terry irregular bath sheets in a variety of plain colours. Sizes approx. 28"x58" or 30"x60".

FLANNELETTE SHEETS
SALE PRICE ..... Twin 6.92 Double 8.94 Queen 10.22
For a cosy and warm winter. Assorted prints in soft napped cotton. Don't miss these timely savings.

LOUNGE CUSHIONS
SALE PRICE 8.22
Poly-filled natural-look cushions with fringe. In assorted patterns. Approx. 18"x18".

TEA TOWELS
SALE PRICE ..... 87¢
Hard wearing and absorbent cotton terry. Assorted checks. Approx. 14"x29".

BATH MAT SETS
SALE PRICE 5.44
2-pce. set with mat and matching lid cover. Washable. Assorted styles, prints and plains.

Woodward's bargain store
On the Mayfair Mall

Personal shopping only. No phone, mail, or C.O.D. orders. No deliveries.

Store Hours: 9:30 a.m.-5:30 p.m. Monday to Saturday.
Evening shopping Wednesday, Thursday and Friday til 9:00 p.m.

Sacrifice by U.S. needed—Mansfield

TOKYO (AP) — U.S. Ambassador Mike Mansfield accused Americans this week "of trying to avoid any kind of sacrifice" to ease the energy crisis and blamed this alleged attitude for the $6-billion U.S. trade deficit with Japan.

"We have got to get down to bedrock and realize the realities of our economic situation," said the former Senate majority leader. "If it were not for the $35-billion bill the United States must spend on petroleum products, trade with Japan this year would be very favorable."

The 74-year-old Montana Democrat told American correspondents here that U.S.-Japanese trade should go beyond economic considerations and be seen as vital to American defence interests in the Far East.

"If Japan is to be regarded as the linchpin in our Pacific alliance, it ought to be given the consideration it deserves."

Mansfield has been in the post for three months and Japanese officials here say he is the most respected and best equipped envoy the Carter administration could have chosen to send to this sensitive and important American ally.

The one-time copper miner and college professor said he believes America's future lies in the Pacific and on the rim of Asia.

"Frankly, this is the most important country in the Pacific area, a country which has to continue to have a mutually acceptable relationship with the United States.

University of Victoria
OFF CAMPUS CREDIT COURSE 1977/78

FACULTY OF ARTS AND SCIENCE*

NANAIMO (3)

Geography 465
Geography of Japan, Thursdays, 7-10 p.m., September-April

Sociology 335 (3)
Minority and Ethnic Group Relations (Subject to instructor availability)

COURTENAY (3)

Linguistics 390
The growth and Structure of Modern English, Tuesdays, 7-10 p.m., September-April

CAMPBELL RIVER (1½)

English 397
Modern Canadian Drama and Poetry, Wednesdays, 7-10 p.m., January-April

English 398 (1½)
Comparative Studies in North American Literature, Wednesdays, 7-10 p.m., September-December.

FACULTY OF FINE ARTS*

NANAIMO (3)

Theatre 330
Directing: 1, Saturdays, 10:30 a.m.-1:30 p.m., September-April

FACULTY OF HUMAN AND SOCIAL DEVELOPMENT*

COURTENAY (3)

Social Work 200
An Introduction to Social Welfare in Canada, Saturdays, 9-12; 1-4 p.m., every second week.

FACULTY OF EDUCATION*

DUNCAN (3)

ED-B 341
Literature in the Elementary School, Tuesdays, 7-10 p.m., September-April

LADYSMITH

ED-B 342 (1½)
Foundations in Reading, Wednesdays, 7-10 p.m., September-December

ED-B 343B (1½)
Reading in the School, Wednesdays, 7-10 p.m., January-April

NANAIMO

ED-B 440 (1½)
Early Childhood Education, Saturdays, 10 a.m.-1 p.m., September-December.

ED-B 441 (1½)
Research and Programme Development in Pre-School Education, Saturdays, 10 a.m.-1 p.m., January-April

ED-D 305 (3)
Psychology of Childhood, (Day and time to be confirmed)

ED-E 443 (1½)
Mathematics Curriculum in the Elementary School Thursdays, 7-10 p.m., September-December

ED-E 444 (1½)
Mathematics Instruction in the Elementary School, Thursdays, 7-10 p.m., January-April

AE 300 (3)
Two Dimensional Art and Crafts Saturdays, 10 a.m.-5 p.m., every 2nd week, September-April

EDUC 197 (1½)
First-Year Elementary Seminar and School Experience (for 2nd and 1st year students of Malaspina College only)

PARKSVILLE

ED-D 337 (1½)
Evaluation of Student Achievement, Thursdays, 6-9:30 p.m., September-December

PORT ALBERNI

ED-B 360 (1½)
Educational Media, Thursdays, 7-10 p.m., September-December

ED-B 361 (1½)
Advanced Educational Media Thursdays, 7-10 p.m., January-April

ED-E 345 (3)
Selected Topics in General Science, Saturdays, September-April (time to be confirmed)

Classes begin the week of September 12, except where noted.

* Courses subject to a minimum enrolment of 10.

Detailed information on room locations will be available in early September from the Community and Continuing Education Offices of Malaspina and North Island College, or from the Division of Continuing Education, University of Victoria.

ADMISSION TO COURSES

Students planning to register for courses should submit an Application for Admission (new students) or an Application for Re-Registration (returning students) well before **September 17, 1977.**

APPLICATION FOR ADMISSION OR RE-REGISTRATION

New Students
New students seeking admission to the University for the first time must obtain an APPLICATION FOR ADMISSION form from the Director of Admission Services. This form, fully completed and accompanied by all official transcripts of academic records, should be submitted to the Director of Admission Services. For information and an application form, call Operator (no charge) Zenith 2411, locals 4391, 6665.

Returning Students
Students who were registered in credit courses prior to September 1977 should apply for re-registration using the required APPLICATION FOR RE-REGISTRATION form which is obtainable from the Records Office. For information and an application form call Operator (no charge) Zenith 2411, locals 4391, 6665.

REGISTRATION
Registration must be completed in Nanaimo at Malaspina College (Cafeteria/Administration Building) from 9 a.m.-4 p.m. on Saturday, **September 17.** Facilities for payment of fees will be provided and students will be able to buy the required texts.

MEMBERS OF THE COMMUNITY (Auditors)
Members of the community who wish to take a course for personal interest rather than for course credit should attend the first scheduled class, at which time they can obtain information concerning registration procedures. Registration for auditors will take place on Saturday, September 17, 1977, in Nanaimo, at Malaspina College (Cafeteria/Administration Building). Auditing students may also obtain the required texts for their classes at that time. Please note: auditors will receive no academic credit or standing for having taken the course.

Fees for auditors:
Students under age 65 — $18 per unit
Students age 65 or over — $6 per unit

TUITION FEES
Tuition fees at the University of Victoria are assessed at $36.00 per unit. Fees are payable at the time of registration.

All general enquiries about the Off-Campus credit courses should be directed to:

THE DIVISION OF CONTINUING EDUCATION
UNIVERSITY OF VICTORIA

A toll free number is available: call Operator (no charge) Zenith 2411, locals 4802, 4803, 4804.

Introducing Woodward's CANNED FRUITS packed in Unsweetened Pear Juice

It's a Natural!

Here is great news for people on a sugar reduced diet or for those just counting calories. Woodward's new canned fruit from Australia is packed in natural pear juice with no sugar added. Pear juice, because of its neutral flavour, clear colour and good supply, is fast becoming the natural way to sweeten many calorie-reduced products. Woodward's is first to bring this natural sweetened fruit to you in abundant supply at popular prices.

Win one of 10 Woodward's Food Floor Gift Certificates

Ten $500.00 Food Floor Gift Certificates, 240 Qantas flight bags filled with Woodward's new fruit and 40 large "Koala Bears" will be given away in B.C. and Alberta. Get full details at any Woodward's Food Floor.

WOODWARD'S SUPREME
Peaches, Pears, Peaches and Pears or Fruit Cocktail
14 fl. oz. ..... 49¢ 28 fl. oz. ..... 89¢

WOODWARD'S SUPREME
Apricots
14 fl. oz. ..... 67¢ 28 fl. oz. ..... 97¢

Two Solitudes author rates Bill 101 tragic

MONTREAL (CP) — The author of Two Solitudes says it's tragic that Quebec's Charter of the French Language — Bill 101 — became law at a time when he sees French — and English-speaking Canadians finally beginning to understand each other.

Hugh MacLennan, looking far younger than his 70 years, said during a recent interview in his McGill University office that the French-English relationship is incomparably better now than it was when he wrote his classic novel in 1945.

But he said he is particularly concerned with the effects the new legislation may have on the delicate relationship.

Two Solitudes described French-English coexistence in an era when the two races lived in Quebec as separate, incompatible bodies. "But that's all changed now," MacLennan said, indicating that the liberally used description isn't as accurate as it used to be.

"Never before have English- and French-Canadians been so well-disposed toward one another."

At a time when the country's anglophones have finally awakened to the fact that French-Canada exists, it's a tragedy that the language charter became law, MacLennan said.

The charter — in the words of Cultural Development Minister Camille Laurin — aims to make Quebec as unilingually French as Ontario is English.

Clauses forcing business to communicate in French and regulations restricting access to English schools have deeply embittered much of the province's English-speaking population.

MacLennan, who has lived in Montreal since 1935 and has served as a member of McGill's English department for more than 25 years, has written prolifically on the coexistence of French and English in Canada.

His novels, which include Barometer Rising (1941), The Watch That Ends the Night (1951 and The Return of the Sphinx (1967), won him five governor-general's awards, the Lorne Pierce Gold Medal for Literature and fellowship in the Royal Society of Canada.

Although he rarely grants interviews these days, MacLennan consented to appraise the performance of the independence-minded Parti Quebecois' government since November's provincial election.

He said he fears that Laurin, the author of the language charter, is emerging as the most powerful figure in the PQ cabinet.

"While (Premier) Rene Levesque is a brilliant politicians, I never did believe he was fundamentally a person who understood power," he said.

"Any leader in any political body is always going to have trouble with powerful men in his administration.

MacLennan
. . . fears Laurin

Solar power: 'Government key'

WASHINGTON (AP) — Electricity can be generated from sunlight cheaply enough for widespread use within five years if the government begins buying solar plants in large numbers, says a federal agency.

A Federal Energy Administration (FEA) consultant's study says the cost of solar power for many everyday uses could be brought down if the United States converted a number of conventional power plants to solar units.

Such a move would mean mass production of solar power cells which now are produced inefficiently and assembled largely by hand.

The report is raising the hopes of solar enthusiasts, such as ecologist Barry Commoner, that the world may be on the verge of a clean, safe and virtually everlasting new source of energy.

The report estimates that government spending of $440 million on solar plants over five years could cut the cost of using power cells from the current $15.50 a watt of peak generating capacity to 75 cents or less.

Naomi's odyssey by sail

DARTMOUTH, England (Reuter) — Naomi James, who admits to suffering from seasickness, set out from here in an attempt to become the first woman to sail single-handed around the world.

A joke telegram from yachtsman Chay Blyth in the Bahamas said: "Take three left turns, one right and you're home."

Naomi, 28, also received a good luck cable from her husband Rob, the skipper of Great Britain II in the current round-the -world yacht race.

Her start was twice delayed by engine trouble on her $102,000 Express Crusader, which she had never sailed alone before.

Naomi, a New Zealander who lives in Britain, hopes to complete the 30,000-mile trip and be back here April 30.

She said before leaving: "It will be fun to get in the record books, though I am not a public person. I go for the high-risk, high-gain situation."

She said Friday: "People seem aghast at what I have undertaken. But my answer to the doubters is that actions speak louder than words.

"I have been put in the unique position of having the opportunity to do it. I am doing this for myself — for the sense of achievement I will get from it. And I know I will enjoy it."

Asked how she would cope with the loneliness of eight months or more on her own, she said: "I like being by myself — especially as there will be plenty to do. I have very good radio equipment on board and I have Boris, my young kitten, for company."

She hopes to do some woodcarving during the journey and has taken along more than 100 books. She also has a cassette player and a tape of her favorite recording — Sailing by Rod Stewart.

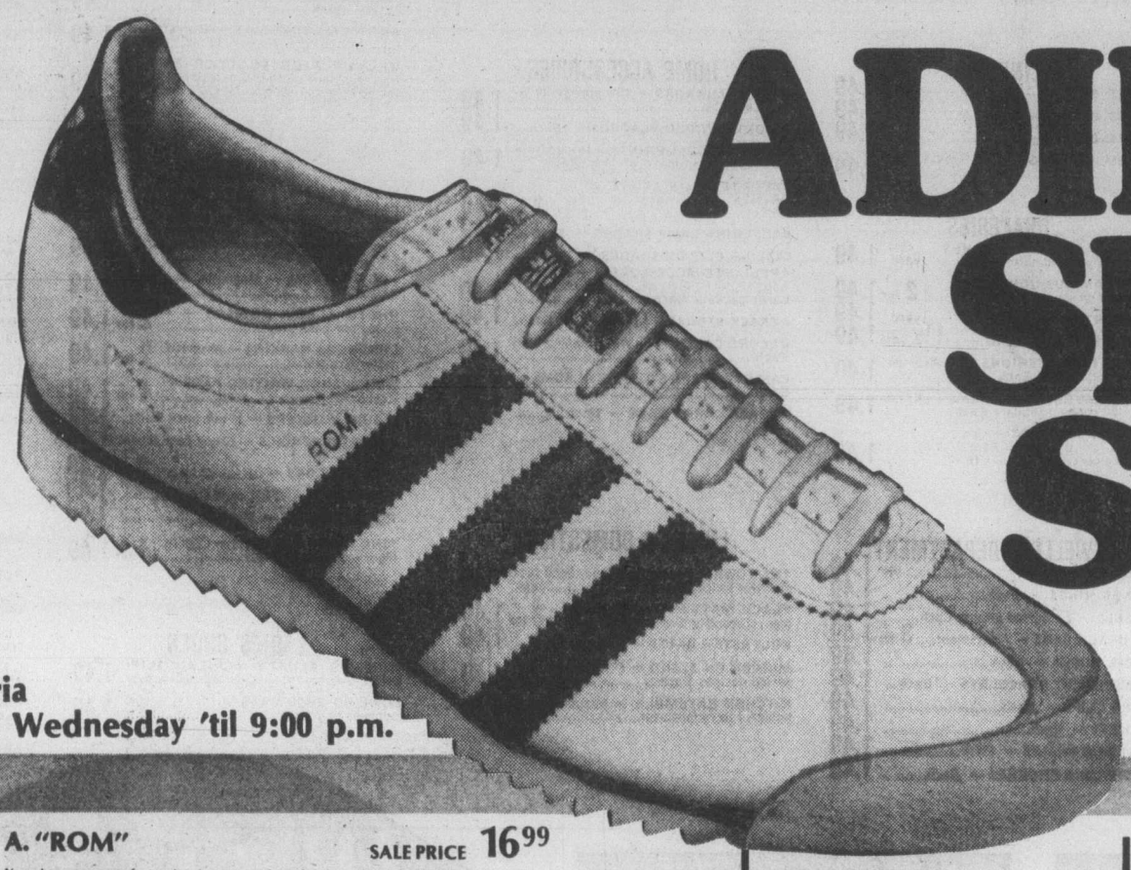

ADIDAS SHOE SALE

Victoria
Open Wednesday 'til 9:00 p.m.

On sale to Sat., Sept. 18th while quantities last

A. "ROM" SALE PRICE 16.99
Year-in, year-out favourite jogger. White leather upper, blue stripe.

B. "TORNADO" SALE PRICE 12.99
Navy blue suede/nylon upper, white stripe, padded collar. Foam sole.

C. "ROD LAVER" SALE PRICE 18.99
White nylon/leather tennis oxford. White molded sure-grip sole, padded tongue and topline.

D. "AMERICANA" SALE PRICE 19.99
In white nylon/leather with red and blue stripes, cushioned insole, padded arch support.

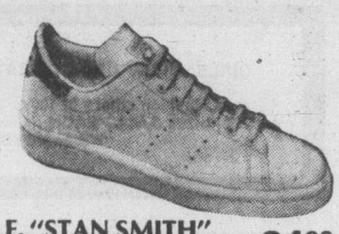

E. "STAN SMITH" SALE PRICE 24.99
Fine quality all-leather oxford. Reinforced moulded sure-grip sole, padded toe-line.

F. "S.L. 76" SALE PRICE 25.99
Deluxe nylon/suede sports shoe in navy with red trim. Reinforced toe, low wedge, ripple sole.

G. "SUPERSTAR" SALE PRICE 29.99
All-leather upper, black stripes, heavy duty reinforced toe guard, white moulded unit sole.

H. "MONICA" SALE PRICE 11.99
Ladies' canvas sport oxford, jersey lined, padded collar, blue sure-grip nubby sole.

J. "LOVE SET" SALE PRICE 18.99
Ladies' white nylon tennis oxford. Leather trim, cushioned insole, white moulded sole.

Woodward's Men's and Ladies' Shoes

Woodward's

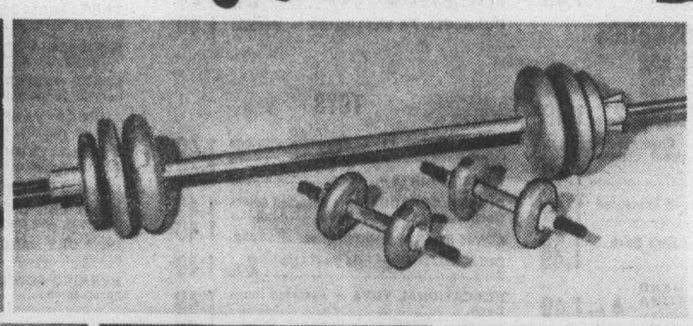

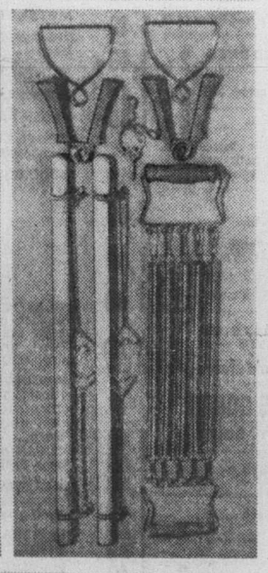

Feature-for-feature we make it easier to trim down, tone up, feel better to live an active life!

BOXING GLOVES SALE PRICES
6 oz. ..... 7.99 10 oz. 11.99
8 oz. ..... 9.99 12 oz. 13.99

DIVERSIFIED WEIGHT SET SALE PRICE 32.99
One 68" one-inch bar, one 31" sleeve, two 15" dumbbell bars, two rubber dumbbell sleeves, two each 15 lb., 10 lb., 5 lb., and for 2½ lb. interlocking discs, two outside speedlock collars, four cast-iron dumbbell collars plus hardware and Bruce Randall manual.

BIG 16 EXPANDER SET SALE PRICE 15.99
Includes 5 strong steel spring cables, two super strong hand grips, two foot stirrups, wall pulley attachment, two special handles to which cables are attached, two wooden bars plus complete illustrated instruction course.

WEIDER 3-in-1 TRAINING BENCH SALE PRICE 36.99
Specially designed for a minimum of space. All steel construction, instant angle adjustment, deluxe leatherette upholstery, thick foam padding, wide tubing prevents slipping. Adjustments for all positions.

WEIDER SKIPPING ROPE SALE PRICE 2.39
Made from the finest highly polished wood with ball bearings. Its use is designed for all types of skipping under all conditions.

C.C.M. EXERCISE BIKE SALE PRICE 94.99
Features heavy duty frame with built-in speedometer, timer and tension control. Soft adjustable saddle, plastic spoke and chain guard.

Woodward's Sporting Goods, Main Floor

Store Hours: Monday to Saturday 9:30 a.m. to 5:30 p.m.
Evening Shopping Wednesday, Thursday and Friday Nights 'til 9:00 p.m.

WOODWARD'S GREAT ONE PRICE SALE DAY — THE ORIGINAL 1.49 DAY

Only First Quality Merchandise Sold in Woodward's Regular Departments . . . No Substandards or Factory Rejects.

SORRY, NO DELIVERIES, PHONE, MAIL OR C.O.D. ORDERS PLEASE

Use Your Woodward's Account Card

INFANTS' WEAR

- T-SHIRTS — Long sleeves, assorted prints. Sizes 12-24 mos. Each 1.49
- TRAINING PANTS — Assorted colours. Sizes 12-24 mos. ..... 2 for 1.49
- PLASTIC PANTS — Sizes S, M, L, XL ..... 4 for 1.49
- CREW NECK T-SHIRTS — Button shoulder, sizes 12-24 mos. Each 1.49
- TERRY SLEEPERS — Assorted colours. Sizes S, M, L. Each 1.49

CHILDREN'S WEAR

- T-SHIRTS — Long-sleeved, assorted prints. Sizes 2-6x. Each 1.49
- CREW NECK T-SHIRTS — 100% cotton or 100% polyester. Sizes 2-3x. Each 1.49
- BOYS' BRIEFS — Assorted colours. Sizes 4-6x. ..... 2 for 1.49
- BOYS' VESTS — White only. Sizes 4-6x. ..... 2 for 1.49
- GIRLS' JUMPERS — Sizes 4-6x. Each 1.49
- BI-SEX T-SHIRTS — Turtleneck. Sizes 4-6x. Each 1.49

GIRLS' FASHIONS

- KNEE HIGHS — Acrylic, sizes S.M.L. Each 1.49
- BRIEFS — Assorted colours. Sizes 8-14. ..... 2 for 1.49
- T-SHIRTS — Assorted prints. Sizes 8-14. Each 1.49
- TURTLENECK T-SHIRTS — Nylon. Sizes 8-14. Each 1.49
- SHEER PANTYHOSE — Sizes 8-14 ..... 2 for 1.49
- TIGHTS — Plain, rib or diamond knit. Sizes 2-12. Each 1.49
- INFANTS' SOCKS — Sizes 4-4½, 5-5½. ..... 2 for 1.49
- ANKLETS — Kroy wool, sizes S, M, L. ..... 2 for 1.49
- KNEE HIGHS — Cotton/nylon. Sizes S, M, L. ..... 2 for 1.49
- TUNIC TOPS — Sizes 8-14. Each 1.49
- ASSORTED NYLON SHIRTS — Long sleeved. Prints or plains. Sizes 7-14. Each 1.49

HOSIERY & ACCESSORIES

- SIZED STOCKINGS — ..... 2 for 1.49
- KNEE-HI'S — ..... 4 for 1.49
- SCARVES — Assorted with satin border ..... 2 for 1.49
- SCARVES — Assorted. 27"x27" size. Each 1.49

LINGERIE

- LADIES' BRIEFS — Sizes S.M.L. ..... 2 for 1.49
- LADIES' BIKINIS — Sizes S.M.L. ..... 2 for 1.49
- LADIES' BRIEFS — Size OS ..... 2 for 1.49
- LADIES' HIPHUGGERS — Sizes S.M.L. Each 1.49

DRAPERIES

- SHEERS AND OPEN WEAVES — 45" polyester plain and patterned ..... yard 1.49
- POLYFOAM CUSHION FORMS — 14" round or square ..... 2 for 1.49
- 45" ASSORTED PRINTS — ..... yard 1.49
- COTTON SATEEN LINING — 1½ yds. 1.49
- DECORATOR CUSHIONS — Assorted colours and fabrics Each 1.49
- POLYFOAM CUSHION FORMS — Knife edge. 12" round or square Each 1.49
- BEADS BY THE FOOT — For accents or dividers. Asst. styles, colours. ..... ft. 1.49

JEWELLERY DEPARTMENT

- BANGLES — Set of 6 ..... set 1.49
- DINNER RINGS — Each 1.49
- TASSELS — 2 assorted groups Each 1.49
- NATURAL BEADS — Assortment ..... 3 for 1.49
- METAL ROPES — Each 1.49
- DIAMOND CUT BRACELETS — Each 1.49
- SCARF CLIPS — Each 1.49
- LOCKETS — Each 1.49
- AGATE ON CHAINS — Each 1.49
- BIRTHSTONE CHOKERS — Each 1.49

FASHION FABRICS

- THREAD — 300 yd. spool ..... 3 for 1.49
- INTERFACING — 100% polyester, approx. 2½ yd. per pack ..... 2 for 1.49
- SCISSORS — Straight cut for assorted household uses. Each 1.49

HOME ACCESSORIES

- UTILITY MIRRORS — Size approx. 10"x14" Each 1.49
- ASSORTED WOOD PLAQUES — Each 1.49
- IMPORTED OVAL PRINTS — In elaborate metal frames. Approx. 6½"x5" Each 1.49
- IMPORTED MINIATURE OVAL PRINTS — In elaborate metal frames ..... 2 for 1.49
- BALLERINA LAMP SHADES — Each 1.49
- CEILING CLIP-ON SHADES — Each 1.49
- APPLIANCE ACCESSOREIS — Vacuum Bags — to fit Eureka, Regina or Lewyt. Large package Each 1.49
- 8-TRACK STORAGE LIBRARY — Each. 1.49
- RECORD CARD KIT — With cleaning fluid Each 1.49
- CASSETTE TAPE STORAGE ALBUMS — Each 1.49
- 8-TRACK CARRY CASE — Each 1.49

LINENS & DOMESTICS

- TEA TOWELS — Waffle weave, doby jacquard or stripe. 3 per pack ..... pack 1.49
- PLACE MATS — Oval or oblong. Hem stitched or Greek key border ..... 3 for 1.49
- POLYESTER BATTS — 1-lb. bag Each 1.49
- MIRROR ON STAND — 6" diameter. Assorted designs Each 1.49
- KITCHEN ENSEMBLE — Includes 1 pot holder, 1 terry tea towel ..... set 1.49

FLOOR COVERINGS

- PLASTIC RUG AND FLOOR PROTECTOR — Clear vinyl runner, cleated or plain. Approx. 27" wide ..... 2 lin. ft. 1.49
- DOUBLE FACE TAPE — 1½"x4 yds. per roll. Ideal for installing rugs, mats, etc. 2 rolls 1.49
- STRIPED NYLON MAT — For indoor or outside use. Candy stripe design. Approx. 23"x34" Each 1.49
- ARTIFICIAL TURF MAT — Weatherproof. Choice of colours. Approx. 18"x27" Each 1.49
- VELVET PILE SCATTER MAT — Polypropylene plush pile, latex backed. Assorted colours. Approx. 18"x30" Each 1.49

STATIONERY

- WOODWARD'S SCHOOL SUPPLIES — Choose from refills, narrow, wide, college; yellow second sheets; typing bond; assignment covers; or blue lined envelopes, No. 8 or No. 10 size. Your choice ..... 2 for 1.49
- PHOTO ALBUM — Magnetic. One touch type Each 1.49
- PHOTO ALBUM REFILLS — 4 pages per pack ..... 2 for 1.49
- LUNCHEON NAPKINS — Assorted patterns ..... 2 for 1.49
- WOODWARD'S WRITING PADS — Economy size ..... 4 for 1.49
- LIQUID MARKERS — 20 per pack Each 1.49
- COLORED PENCILS — 20 per pack Each 1.49
- POP-UP BOOKS — ..... 2 for 1.49
- HANGING PLANTER — Each 1.49
- POCKET BOOKS — Each 1.49
- FINE POINT MARKERS — Choose from red, blue or black ..... 4 for 1.49

LADIES' SHOES

- WOMEN'S FLUFFY ACRILAN SLIPPERS — Rubber sole. Assorted colors ..... pair 1.49
- BOWLING SHOE BAGS — Ladies' vinyl, zippered bag Each 1.49

MEN'S FURNISHINGS

- WOODWARD'S BRIEFS — 100% cotton. Regular fit, white, S.M.L. Each 1.49
- VAN HEUSEN BOXER SHORTS — Full cut, elastic waist. Assorted patterns Each 1.49
- SPORT SOCKS — Plain colors. Stretch 10-12 ..... 2 for 1.49
- EXECUTIVE HOSE — Over-the-calf. 30% wool/52% nylon/18% viscose. Stretch 10 to 12 ..... pair 1.49
- ANKLE SOCKS — Plain and fancy. Stretch 10 to 12 ..... pr. 1.49
- MEN'S WORK SOCKS — Stretch 10-13. Assorted colors ..... pr. 1.49
- MEN'S UMBRELLAS — 8 rib construction Each 1.49

BOYS' WEAR

- BOYS' BRIEFS — 100% cotton. S.M.L. ..... 2 for 1.49
- THERMAL SOCKS — 75% acrylic/25% cotton. Assorted colors. Stretch 8-10½ ..... 2 for 1.49
- LONG-SLEEVE T-SHIRTS — 100% cotton knit. Sizes 8-16 Each 1.49
- SHORT-SLEEVE T-SHIRTS — Assorted colors. S.M.L. Each 1.49
- WORK SOCKS — Sizes 8-10 Each 1.49
- ACRYLIC GLOVES — Assorted colors ..... 2 for 1.49

PAINT

- ASSORTED PAINT BRUSHES — 1", 1½", 2", 3" or 4" Each 1.49
- ROLLER SET — 2 rollers and tray ..... set 1.49
- PLASTIC DROP SHEETS — Saves splatters. 8'x10' size ..... 3 for 1.49
- PLASTIC UTILITY SHEET — Waterproof protection. 10'x12' size Each 1.49
- C.I.L. SPRAY PAINT — 13-oz. aerosol can. Assorted colors Each 1.49
- PAINT THINNER — 4 litre plastic jug Each 1.49

GIRLS' CREW NECK SWEATERS
Assorted fashion colors in 100% acrylic. Sizes S.M.L. EACH 1.49
Woodward's Girls' Wear

ALL-IN-ONE PANTYHOSE
Reinforced toe and sandlefoot 2 for 1.49
Woodward's Hosiery

GIRLS' TURTLENECK T-SHIRTS
Colorful toppers in rib knit or plain nylon. Assorted solid shades. Sizes 4-6X, 8-14. EACH. 1.49
Woodward's Children's Wear

4-CUP INSULATED PITCHER
For keeping beverages piping hot or refreshingly cool. EACH ... 1.49
Woodward's Housewares

WOMEN'S KNEE SOCKS
Easy to wear with smart fall fashions. In assorted colorful stripes .... 2 pair 1.49
Woodward's Ladies' Hosiery

HYACINTHS
Beautiful selection of mixed colors. 14-15 cm. size. 6 bulbs per package. PKG 1.49
Woodward's Garden Centres

Woodward's 1.49 DAY TUESDAY

CHINA

- AUTOMATIC JIGGER, WING CORKSCREW — Your choice Each 1.49
- PARTY SNACK — ..... set 1.49
- ARTIFICIAL POTTED FERN OR DRIED GRASSES — Your choice Each 1.49
- RATTAN HANGING BASKETS — Each 1.49
- COVERED BUTTER DISH — Stainless dish with plastic lid Each 1.49
- WOVEN WOOD SALAD BOWL — With pair of servers ..... set 1.49
- PLUS INDIVIDUAL BOWLS — Same ..... 4 for 1.49
- ONION SOUP BOWLS — ..... 2 for 1.49
- GLASSWARE — Choose seafood cocktail on stem, Each 1.49
- SEAFOOD SERVER — Flat base style ..... 3 for 1.49
- TILE CHEESE BOARDS — Each 1.49
- 10" PILLAR CANDLE — Each 1.49
- WAX FILLER ANIMAL CANDLE — Each 1.49
- ALABASTER ASHTRAY — Each 1.49
- METAL FIGURINES — Each 1.49
- PARTY FORKS — ..... 2 for 1.49
- APOTHECARY JAR & COVER — 16 oz. and 26 oz. Each 1.49
- 6-OZ. GLASSES — Set Each 1.49
- DRY GRASSES — Bunch Each 1.49

AUTOMOTIVE

- WEDGE CUSHION OR FLAT CUSHION — For car comfort Each 1.49
- CHAMOIS SKIN-WIPER — Approx. 13"x14" Each 1.49
- WINDSHIELD SOLVENT — Ready to use. 1 gal. Each 1.49
- SQUEEGEE — Removes condensation cleans quickly Each 1.49
- TIRE GAUGE — Saves tire wear Each 1.49
- MOTOR OIL — Woodward's Super Duty No. 20 or 30 ..... 2 for 1.49
- MINI-SPLASH-GUARDS — Black rubber flaps with B.C. stickers ..... pair 1.49
- LARGE CELLULOSE SPONGE — For car or boat Each 1.49
- CAR WASH BRUSH — Fits on hose Each 1.49
- CAR BURGLAR ALARM — Easily installed Each 1.49
- ZIP WASH-N-WAX OR TURTLE PASTE WAX KIT — For a high gleaming polish. Your choice Each 1.49

GARDEN ACCESSORIES

- MIST SPRAYER — For flowers or laundry Each 1.49
- FISH FERTILIZER — 100% organic. 64 oz. Each 1.49
- BAMBOO RAKE — For fall leaves Each 1.49
- POTTING SOIL — All-purpose steam sterilized Each 1.49
- LAWN SEED — Selected blends. 2 lb. Each 1.49
- PLANTER WITH BRACKET — Wall mount Each 1.49

DRUGS AND COSMETICS

- WOODWARD'S HEALTH AND BEAUTY AIDS — Choose from shampoo, 32 oz.; Bath Oils, 32 oz.; Milk Baths, 32 oz.; roll-on deodorant; rubber gloves; baby shampoo or baby oil ..... 2 for 1.49
- WOODWARD'S VITAMINS — Choose from Multiple Vitamins 100's; Vitreat Chews, plain or with iron; Geravite Plus 60s EACH 1.49
- ROSE BATH — 12 oz. Scented or unscented Each 1.49
- ASCORBIC ACID — 100 mg 500's Each 1.49
- MIRRORS — Each 1.49
- ALLENBURY'S BASIC HAND SOAP OR LACTONA TOOTHBRUSHES — Your choice ..... 4 for 1.49
- LISTERINE TOOTHPASTE — 4 tubes of 75 ml per pack Each 1.49
- ELASTOPLAST ASSORTED DRESSINGS — 40's ..... 2 for 1.49
- SUAVE SHAMPOO — Assorted. 350 ml ..... 2 for 1.49
- ENO FRUIT SALTS — 3¾ oz. ..... 2 for 1.49
- LADIES' BEAUTY AIDS — Choose from Love gift sets, Delegar bath products, Delegar guest soaps, or Delegar fruit bubble bath Each 1.49
- SOFTIQUE BATH BUBBLES 1.49
- MANICURE SETS — Cosmetiques or boxed 2-pc. Cosmetic Bag set. Your choice Each 1.49
- WILKINSON BLADES — 5's per pack ..... 3 for 1.49
- MACLEANS TOOTHPASTE OR PEPSODENT TOOTHPASTE — 50 ml. Your choice ..... 3 for 1.49

Woodward Stores (Drugs) Ltd.

SPORTING GOODS

- CAMPBELL MERCURY GOLF BALLS — ..... 3 for 1.49
- SMASH TENNIS RACQUETS — Each 1.49
- SHUTTLECOCK — Each 1.49
- COLEMAN ICE — 4 lb. Each 1.49
- SKI SOCKS — ..... 2 for 1.49
- SKI TOQUES — Each 1.49
- BIKE TUBES — 27" ..... 2 for 1.49
- BIKE TIRES — 20x1.75, 20x1⅜, 24x1⅜ Each 1.49
- DISPOSALAMPS — LifeLite or Lumi-Jet Each 1.49
- DISPOSAL LAMPS — Garrity Disposable Flashlight Each 1.49
- HOCKEY STICKS — Each 1.49

CAMERAS

- PLASTIC FRAME — 8"x10" Each 1.49
- PLASTIC FRAME — 5"x7" ..... 2 for 1.49
- DURACELL AA BATTERIES — Each 1.49

TOYS

- CHARLENE DOLL — Complete with one outfit Each 1.49
- WATER PAINTS — Each 1.49
- BIC INK CRAYONS — 14 assorted colors Each 1.49
- COMIC PACK — Assorted titles ..... 3 pkg. 1.49
- DOLL CLOTHES — Fits most 11½" dolls ..... 2 for 1.49
- EDUCATIONAL TOYS — Assorted items Each 1.49
- METAL TRUCKS — Sturdy metal Each 1.49
- JIGSAW PUZZLES — Assorted scenes Each 1.49
- FLINTSTONE PUNCHING BAGS — Each 1.49
- 88-Piece Lego Set — Each 1.49
- PLUSH ANIMALS — Each 1.49
- MODEL KITS — Asst'd. cars, planes, comic characters Each 1.49
- GOOD BOY CHOCOLATE DROPS — Doggy Vitamin Treats Each 1.49

HOUSEWARES

- PLASTIC HOUSEWARES — Choose food crisper, utility tub, laundry basket, 3-pc. bowl set, wastebasket, handled mixing bowl, dishpan, toilet brush set, dish drainer/tray Each 1.49
- WOODSONIA LIGHT GLOBES Frosted non-glare bulbs ..... 8 Bulbs For 1.49
- COOKING AIDS — Choose eggbeater, cast iron fry pan, 12-cup specialty cake pan Each 1.49
- CLEANING AIDS — 30 pack of garbage bags Each 1.49
- BAKEWARE — Choose square cake pan, oblong biscuit pan, roast and poultry lifter, deep pie plate, loaf pan Each 1.49
- LAP TRAY — Metal with folding supports Each 1.49
- WOODEN SPICE RACK OR CUTTING BOARD — Each 1.49
- BISSELL RUG SHAMPOO — 24-ounce aerosol Each 1.49
- JELLY MOLDS — Anodized metal Each 1.49
- CORN BROOM — Each 1.49
- STEAK OR KITCHEN KNIFE SETS — Each 1.49

CRAFTLAND

- WOODSONIA BABY YARN — Approx. 1-oz. ball ..... 3 for 1.49
- THUNDERBIRD YARN — 4-ply rug and sweater yarn. Approx. 4 oz. Each 1.49
- WOODSONIA SPORTS YARN — 100% acrylic. Approx. 1-oz. ball ..... 3 for 1.49
- SUPER WESTERN YARN — 100% acrylic. 50 gr. ball ..... 2 for 1.49
- AURORA YARN — 4-ply 100% acrylic. Approx. 1-oz. ball ..... 3 for 1.49
- ACADIA YARN — 3-ply 100% acrylic. Approx. 1-oz. ball ..... 3 for 1.49
- DOMINO CROCHET COTTON — ..... 2 for 1.49
- FOAM CHIPS — Ideal for toys, cushions, and crafts. 1-lb. bag ..... 2 for 1.49
- DRIP DRY HANGERS — Assorted colors ..... 6 for 1.49
- EVENING GOWN BAG — Clear vinyl zippered Each 1.49

HARDWARE

- UTILITY CORD — Nylon. 100 ft. Each 1.49
- COMBINATION SQUARE — Inch and metric Each 1.49
- SCREWDRIVER SETS — Assorted bits in handle Each 1.49
- KNIFE & CARVING TOOL SET — Each 1.49
- SHELF BRACKETS — Choose 8" or 10" ..... 2 for 1.49
- SHELF FIXTURES — 36" standards Each 1.49
- HACKSAW WITH BLADE — Top-notch value Each 1.49
- SABRE-SAW BLADES — 8-pc. set for metal or wood Each 1.49
- MINI SCREWDRIVER SET — 7 pc. Each 1.49
- NUT-DRIVER SET — Handy home set Each 1.49
- APPLIANCE ROLLERS — Fridge dolly ..... 2 for 1.49
- WALL BRACKETS — Ornamental. Pkg. of 2 Each 1.49
- AIR DEFLECTORS — Deflects heat into room. Pkg. of 2 Each 1.49
- CAULKING GUN — Takes standard cartridge Each 1.49
- CABINET HARDWARE — Knobs, pulls or catches Each 1.49
- MULTI-DRIVER — With assorted bits Each 1.49
- EXTENSION CORD SET — 6 ft. and 9 ft. triple outlet ..... set 1.49
- SOCKET-WRENCH & TOOL-KIT SET — For the home ..... set 1.49

FOOD FLOOR

GROCERIES

- WHOLE PEELED TOMATOES — Four Star Choice. 28-fl.-oz. tins ..... 3 for 1.49
- DARES CREME BISCUITS ASSORTED — Fudge or lemon. 16-oz. package ..... 2 for 1.49
- WOODWARD'S MAYONNAISE OR SALAD DRESSING — 1 of Each ..... 2 for 1.49
- FROZEN ORANGE JUICE — Woodward's frozen Florida concentrate. 6¼-fl.-oz. size ..... 5 for 1.49
- WOODWARD'S FABRIC SOFTENER — 128-fl.-oz. bottle Each 1.49

CANDY

- ALMOND ROCA — 11 oz. Each 1.49
- SMILES AND CHUCKLES MINT PATTIES — ..... 3 Pkg. 1.49
- EVANS AND SMITH ASSORTED CANDY — ..... pack 1.49
- TERRY'S HAZELNUT WHIRLS — 200 Gram Each 1.49

BAKERY

- GOLDEN POUND CAKE — 2 packages Each 1.49
- DEVILS FOOD CAKE — Each 1.49
- APPLE STRUDEL — 2 packages Each 1.49
- CHOCOLATE BROWNIES — 2 packages Each 1.49

PRODUCE

- CALIFORNIA ORANGES, SIZE 56 — ..... 14 for 1.49
- CALIFORNIA RUBY GRAPEFRUIT, SIZE 27 — ..... 7 for 1.49

GARDEN CENTRES

- DAFFODILS — King Alfred Rounds, 20 bulbs per pkg. ..... pack 1.49
- MIXED DAFFODILS AND NARCISSI — 24 bulbs per package ..... pkg. 1.49
- CROCUS — Mixed colors. 7-8 cm size. 36 bulbs per package ..... pkg. 1.49
- ROCKERY ASSORTMENT — Assortment includes 8 Iris Reticulata, 8 Ixiolerion Pallasi, 8 Species Crocus, 5 Rockery Tulips and 8 Grape Hyacinths. 37 bulbs per pkg. ... pkg. 1.49
- POTTING SOIL — 25-lb. bag (11.35 kg.) Each 1.49
- EVERGREENS — Your choice in one gal. (4.5 l.) containers Each 1.49

Who wears the pants?

Guy's pocket gets a poke

Reporter's notebook

In a recent interview — before current problems between government and organized labor had cropped up — hard-nosed B.C. Federation of Labor secretary **Len Guy** surprised a lot of people with flattering comments about Labor Minister **Allan Williams.**

It set the stage for some whimsical byplay in the Legislature last week.

Former NDP labor minister **Bill King** suggested that Williams was in Guy's pocket.

There was a pause and some laughter on the part of Williams, who quipped: "If I'm in Guy's pocket, it's funny that it's your hand I feel."

Even though he just about knocked them in the aisles with that one, Williams didn't want the notoriety. He asked that the remark be struck from the record.

□

Everybody insists there is no significance to it, but it is a fact: One of the Legislative attendants tidying up between afternoon and evening sessions the other day found a baby's feeding bottle behind the desk of **Jack Kempf** (SC — Omineca). To be fair, **Howard Lloyd** (SC — Fort George) sits on side of Kempf and Lyle Kahl (SC — Esquimalt) sits the other side. None of them has been seen sipping, and it is believed the bottle fell from the public galleries.

□

Tuesday's incident at Victoria provincial court in which four prisoners made a bold dash for freedom in front of Judge **William Ostler** wasn't without its lighter moments.

The escape attempt lasted about 45 seconds after which court was recessed while everyone calmed down and police chased the fugitives.

Just as court was about to reconvene, someone approached crown counsel **Robert Mulligan** about an upcoming case. Mulligan was unable to speak with the man because the session was about to begin.

"Stick around," Mulligan told the man.

Then he added, "Please."

□

When Victoria Fire Chief **Eric Simmons** gets mad, he's something akin to a volcano. He was mad the other day.

Simfons phoned the Colonist newsroom Friday afternoon saying he had been steaming all day over a report in the paper that morning.

The story said that the disastrous Nanaimo waterfront fire had been extinguised with the help of a Canadian Forces helicopter which "dropped 250 gallons of fire-retardent foam on the flames."

Not so, said Simmons. The helicopter flew in the foam all right but in canisters for use by the foam trailer supplied by the Victoria fire department.

"We brought in the foam trailer at 4 p.m. and the fire was out at 7 p.m.," he said.

The foam trailer belongs to the oil companies which have oil tanks at Victoria's Inner Harbor. The trailer is on permanent loan to the fire department.

"That's what put the fire out, not the helicopter," Simmons said.

Reporters Notebook is happy to set the record straight.

□

Rock-music promoter **Paul Meres** of Vancouver's Isle of Man Productions Inc., has an interesting way of putting callers on hold.

While the woman in his Seattle office was off the phone looking for Meres, rock music was filtered through the phone so that the caller wouldn't be bored and could tap along with the rock instead of tapping impatiently.

□

Insults flew thick and fast last week when Esquimalt-Saanich MP **Donald Munro** and **Peter Pollen,** contender for the Progressive-Conservative nomination for the riding, met for a televised confrontation.

The gentlemanly Munro and the outspoken Pollen were fairly restrained; it was the phone-in audience that delivered the low blows.

They won't all bear repitition here, but one of the cleverer ones, which evoked a wry grin even from Pollen, was from a caller who claimed Pollen was bilingual.

This came as a surprise to Pollen. A few minutes earlier, he had demonstrated in fractured French that while he knew a little of the language, he could not claim to be bilingual.

But Pollen is bilingual, the caller insisted.

"Peter Pollen sells new cars and he sells used cars. That makes him bi-lingual, doesn't it?"

□

When Mines Minister **James Chabot** showed up in the Legislature last week with a patch over one eye the NDP's **Emery Barnes** was quick to offer sympathy.

Chabot was just as quick. Without a bat of the eye (the visible one) he shot back with the comment that the NDP's **Graham Lea** hadn't even made it to the house.

For those who may have thought otherwise, the one-two punch was strictly a verbal thing. Chabot and the absent Lea hadn't clocked one another.

Chabot had undergone some surgery and Lea was out of town on business.

—Colonist photo by Alex Barta

WINGED FIGURE stands guard over shiny grill of Rolls-Royce which mirrors some members of Rolls-Royce Owners Club at Thursday's reception at Government House. Cars came from as far as Alberta and California for 10th International meet with headquarters at Royal Oak Inn.

Newspapers roll again

LONDON (Reuter) — A seven-day dispute which halted the publication in London of three Beaverbrook newspapers ended Saturday night after lengthy talks between management and union representatives.

The Sunday Express stopped publication last weekend and was followed by its sister publications, The Daily Express and Evening Standard.

Advertising brings product information to you

CANADIAN ADVERTISING ADVISORY BOARD

What on earth is Super-Sewing and how come everybody is doing it?

Find out by calling 592-9622
Or better still come in person and learn all about Super-Sewing, the spectacular new Ann Person methods of sewing that has North America in the loveliest of stitches.

REGISTER NOW FOR FALL SUPER SEWING CLASSES

BASIC 8
Starts Thurs., Sept. 22, 9-11 a.m. or 7-9 p.m.
8 LESSONS 20.00

ADVANCED BASIC 8
Starts Thurs., Sept. 29, 1-3 or 7-9 p.m.
Fri., Sept. 30, 9-11 a.m.
8 LESSONS 25.00

MEN'S PANTS
Starts Tues., Sept. 27, 9-11 a.m. or 7-9 p.m.
2 LESSONS 6.00

MEN'S TAILORED JACKET
Starts Tues., Oct. 11, 9-11 a.m. or 7-9 p.m.
4 LESSONS 12.00

LINGERIE
Starts Wed., Sept. 28, 1-3 p.m.
Wed., Oct. 12, 7-9 p.m.
4 LESSONS 12.00

SPECIALTY CLASSES

ONE-BUTTON BLAZER
Sat., Sept. 17, 9:30-11:30 a.m.
1 LESSON 3.00

LADIES' JUMPSUIT with ZIPPER OPENING
Sat., Sept. 17, 1:30-3:30 p.m.
1 LESSON 3.00

SUZIE'S DRESS
Sat., Sept. 24,
9:30-11:30 a.m. or 1:30-3:30 p.m.
1 LESSON 3.00

Stretch & Sew
North Americas Fabric and Sewing Centre
2541 Estevan Ave. 9-3 592-9622

LEAFHILL GALLERIES
invites you to attend
a showing of new works by
HAROLD LYON
September 9th thru Sept. 17th

OPEN:
Monday to Saturday, 10 a.m. - 5 p.m.

47 Bastion Square, Victoria, 384-1311
9-8

Exciting New Styles in COLUMBIA DIAMOND RINGS

When you choose a Columbia diamond ring, you can be sure you've chosen the ultimate in design, quality and value.

EASY TERMS
CHARGEX
MASTER CHARGE

ROSE'S LTD.
JEWELERS
1317 DOUGLAS ST.
DOWNTOWN 9-11

You Are Invited To . . . **DINNER**
7 NIGHTS A WEEK

GEORGE'S BAVARIAN
Excellent International and Canadian Cuisine

"BY FAR THE BEST FOOD IN TOWN!"
DINE AND DANCE
No Cover Charge

OPEN FOR DINNER
MONDAY to SUNDAY
From 5:00 to 11:00 p.m.

OPEN FOR LUNCH
MONDAY to FRIDAY
11:30 to 3:00 p.m.

Ample Free Parking — Reservations Recommended
1021 Pandora Ave. 383-7121
CHARGEX master charge
9-3

Miss Frith FASHIONS
383-7161
1619 DOUGLAS

most flattering look to come along in years . . .
the softly draped cowl.

It's very evident in our dress collection for fall; that soft crush of fabric that flatters the face, blends beautifully with the gently flowing lines of dresses for day and for evening. Somehow it makes other necklines seem stiff, almost prim.

Choose a soft velvet or suede hat with one of those brims that do such marvelous things for a woman's eyes. All the latest shapes and shades for fall are in now. Come see!

Master Charge, Chargex or our friendly terms.
Lots of parking behind the store off Fisgard Street.

Doing the Town

With DOROTHY FRASER

Suits for a beautiful winter . . .

We've noticed it time after time . . . our visitors from south of the border almost invariably head for the suits when they enter Wilson's! . . . Makes one think that word must have gotten around about the fine tailoring, beautiful fabrics, and downright smartness of the suits which Wilson's selects for their customers! . . . Take for instance the Auckie Sanft suits which arrived last week . . . The hacking jacket is the big fashion news in suits this year . . . and these suits have it! . . . One, in a brown herringbone with blue overcheck . . . consists of hacking jacket and slightly A-line skirt with centre front pleat and pockets . . . Same style in green with rust overcheck . . . Pure wool priced at $265 . . . Another suit with a longer hacking jacket with epaulettes . . . perfect for the taller woman . . . comes in both dark brown and slate blue Donegal tweed . . . $220 for this . . . Black is back . . . and there's a dressy suit in black wool worsted . . . with flared skirt, shorter jacket and tie belt, tagged at $295 . . . and another perfectly beautiful suit . . . tone on tone black Linton tweed, its Chanel jacket bound with satin . . . Front pleated skirt, and ivory blouse with tuxedo front . . . silk overstitching and Givenchy ties . . . Chanel's very own gold buttons . . . $429 on this one's price tag . . . and it looks it too! . . . **W & J Wilson Limited, 1221 Government St., 383-7177 and 1210 Newport Ave., 592-2821.**

The shoe for young sophisticates . . .

You don't really have to be young . . . just young at heart . . . to enjoy wearing Capezio shoes which are now being carried by Munday's, and are exclusive to them here . . . Capezios have always been known as the "dancer's shoes" because they were originally made especially for dancers and theatre people . . . Still made on simple, unstructured dancers' lasts . . . they're now beloved of chic, sophisticated young women atuned to contemporary fashion . . . Munday's have just three models of these dressy young Italian-made shoes . . . Each is a winner, and we, personally, would love to have all three! . . . There's "Angel" . . . a low wedge with gold trim on the heel, in black patent and navy or brown kid . . . "Bobbi" . . . a slightly higher-heeled plain sling in black patent, navy, and brown kid . . . Also in gold and silver kid for evening . . . and "Kim" . . . an open-toed sandal with mid heel . . . in taupe, brown and black suede . . . This latter costs $40 . . . the other two patterns are $48 . . . We might mention that Capezio is connected with Amalfi . . . and this is relected is the quality control . . . the design and excellence of craftsmanship . . . You may not be a dancer, but we predict you'll adore Capezios, the "dancer's shoes!" . . . **Exclusive to Munday's, 1203 Douglas St., 383-2211.**

Exciting sale of Sanderson fabrics . . .

By the time you read this, Standard Furniture will have been three days into their semi-annual Sanderson Fabric Sale . . . but if you haven't managed to get down yet, not to worry . . . The sale continues all of next week and there is such a great selection of fine quality fabrics that you're sure to find something to captivate you . . . at prices reduced by as much as 50% in some cases! . . . This, you know, is the sale event awaited so eagerly by long-time Victoria dwellers who know and appreciate quality fabrics in their homes . . . and at the same time rejoice in genuine bargains! . . . There are cotton prints in gorgeous colors and patterns . . . linen blends, satins, velvets, velours . . . Plain textures as well as prints . . . Fabrics for upholstery, for draperies and slip covers and bedspreads . . . And we wouldn't be a bit surprised if you find something interesting to make up into that new winter evening dress! . . . So get down to Standard this coming week . . . You'll find lovely Sanderson fabrics to freshen up your home with a new look . . . It could be for a complete new color scheme . . . or just enough for accent cushions . . . or a new chair seat for that straight chair that's beginning to look shabby! . . . (That's what we did for our desk chair during last year's sale!) . . . **Standard Furniture, 737 Yates St., 382-5111.**

Order your flowers by number! . . .

Apart from the imagination and creative artistry of Norma Fitzsimmons and her staff at Island Florists and Norma's Avenue Florist . . . the main reason why these two lovely flower shops stay right out in front in everything pertaining to flowers and growing things is that they make such a point of keeping right up to date with the latest developments in the industry . . . For instance, Mrs. Fitzsimmons is just back from an FTD international convention in Acapulco, Mexico . . . and is brimming over with new ideas! . . . This week she showed us the new FTD Selection Guide catalogue . . . which is unbelievably beautiful! . . . From it you can select everything imaginable . . . sympathy flowers . . . corsages . . . gorgeous wedding bouquets . . . plants and flower arrangements for every occasion . . . Your selection can be ordered and sent by wire anywhere in the U.S. and Canada . . . Fantastic for local orders, too, because you make your selection by number . . . and know exactly what it's going to look like even before it's made up! . . . This catalogue is really an exciting thing . . . and if you'd like a miniature Flower Selection Guide to keep on hand at home . . . Island Florist will be happy to give you one . . . Then all you need do is order by number! . . . **Island Florist, 744 Yates St., 383-0743, and Norma's Avenue Florist, 1842 Oak Bay Ave., 595-1224.**

Charms to charm you . . .

Have you ever seen more than 3500 charms all at once? . . . 3000 of them sterling silver . . . 500 gold . . . Charms in every category you could possibly think of . . . to commemorate every event a person could experience in a lifetime? . . . They're really something to see and to enchant you . . . and you'll find them at Charms and Jewels . . . a delightful shop dedicated to selling charms and good-quality, completely un-funky costume jewellery! . . . There's a whole wall where the charms are displayed so you can examine them at your leisure . . . (and we've never yet been in when there weren't a number of people doing just that!) . . . Moreover, any silver charm can be duplicated in 10 or 14K gold inside of two weeks . . . and if you'd like something engraved on a charm that lends itself to such . . . they'll do this in jig time, too! . . . Turning from charms for a moment . . . we were very much intrigued with the delightful "trees" for pierced earrings . . . Cute colored animals which younger gals will love . . . Owls and cats and actual trees for the rest of us! . . . We think these earring trees are far better than boxes for holding your earrings and letting you select them at a glance! . . . Charms and Jewels have a fine selection of 10 and 14K gold chains and earrings . . . and a big selection of B.C. jade which is priced right . . . (seemed to us somewhat less expensive than other jade jewellery we've seen!) . . . **Charms & Jewels, 618 View St., 386-7000.**

Good clothes deserve a second chance . . .

We must confess it was a bit of a shock when we saw the exact duplicate of the Hettemarks all-weather coat we'd paid nearly $200 for a couple of years ago . . . tagged at a mere $36 at Twice Around Fashions this week! . . . Why, it's even in better condition than ours! . . . But you see what we mean when we tell you that bargains in quality clothes . . . maybe worn only a few times, and in immaculate condition . . . are truly fantastic at this very special shop where so many fashionable women consign for resale the clothes they can no longer wear! . . . Other plums which caught our eye: A long black velvet theatre coat . . . A gorgeous velours dinner dress with blazer jacket, ivory satin top . . . A winter white Hettemarks jacket dress . . . A Harris Tweed coat . . . A blue stretch denim slack suit with bomber jacket . . . expensive garments all . . . but we couldn't find a thing that was tagged at much over $50! . . . "Twice Around" have started to take fall and winter clothes on consignment now . . . so why not go through your closets and take out those really good things you've grown out of, or whatever? . . . Have them cleaned, and take them in to Twice Around . . . This year there'll be a section for cruise clothes too . . . so you may consign swimsuits and anything else suitable for holidaying in warm climes! . . . **"Twice Around" Fashions, 1029 Cook St., 383-3123.**

Let Eaton's do the work! . . .

Once you've settled on a wedding date and the initial state of euphoria has worn off . . . it's time to get busy and attend to the myriad details which every well-conducted wedding entails . . . But don't let this get you down and tire you out! Start your planning at Eaton's Bridal Registry . . . There, in a pleasant, relaxed setting, and with the help of one of the experienced bridal consultants . . . you can select your wedding invitations and announcements . . . serviettes, matches, "Thank You" cards, albums and just about anything else of that nature you're likely to need . . . and Eaton s will take care of the printing . . . They'll also give you all the help and advice you want because simply nothing is too much trouble for them! . . . Do be sure to fill in a Gift Preference List, which is the most comprehensive list of its kind we've ever seen . . . and will prove a real kindness to your family and friends when the time comes for buying wedding or shower gifts! . . . They'll know exactly what you want, and will be able to choose in a wide selection of price ranges . . . without any feeling of embarrassment . . . You'll get a couple of free gifts too . . . a Bride's Book and a honey of a Household Encyclopedia . . . P.S. Be sure to fill in a coupon for your free Bridal Shower Gift Pack, worth over $20! . . . **Eaton's Gift Registry, 382-7141, loc. 373.**

Advertisement

Magic Flute gets pro touch

Fabric artist goes to opera

By JIM GIBSON
Colonist Reporter

Carole Sabiston set down at her work bench last week in her new studio adjoining her Rockland Avenue home and pointed to a half-finished commission lying bundled on the floor and a small, experimental wall hanging hundreds of stitches short of completion.

Neither piece has had much attention over the summer from the 38-year-old artist whose wall hangings are regularly exhibited throughout the country. She has been spending most nights at the opera. And she hasn't been listening to the music.

She's the chief set and costume designer for the Van Isle Opera Company's production of The Magic Flute which opens Thursday. With the Van Isle group relying mainly on volunteers, it has meant that Ms. Sabiston has ended up painting most of her own sets. Student seamstresses stitched up the 35 costumes.

With her smaller pieces selling for upwards of $1,500 and some of her larger ones hanging on walls from London to Ottawa to Victoria, it's hard to imagine why she would put all that aside for the small honorarium offered by the VanIsle Opera.

"Colin Skinner (stage director) twisted my arm and assured me there would be lots of people to help," she said. The Mozart opera isn't the fabric artist's first stab at stage design. She has already done shows for Skinner and the Victoria Operatic Society plus several for the now defunct Company One.

Her recent forays into stage design have been more successful than her first when she gave in to some friendly persuasion to "give it a try."

"It was disastrous — the flats kept falling over," she said, adding that a designer needed a good understanding of basic engineering to succeed once the curtain goes up.

Carole Sabiston stage designer and Carole Sabiston fabric artist never really meet in The Magic Flute where all the costumes are basically dyed and painted bleached cottons.

At least so she thought until some one pointed out the Queen of the Night's costume as "a Sabiston" — apparently because of the use of additional fabrics pieces and its basic concentric design.

When she agreed to do the Mozart fantasy opera steeped in the Masonic tradition, the first thing she did was hit the books. She studied Egyptian, Indian and Persian design before deciding upon 300 to 500 B.C. at a time when Egypt was dominated by Persia. She said the smaller scale of design at that time would fit with the small McPherson stage.

She provided one basic set, a series of ramps and platforms which adjust to the required scenes through the shifting and adaptation of pillars. As well, she tried for symmetry to support the opera's conflicting concepts of good and evil.

Much of the needed fantasy quality of the production she expects will come from the lighting. She chooses lighting rather than a curtain at the end of scenes:

"A curtain is an annoyance to an audience — it shuts them off from what is happening," she said.

Even if Ms. Sabiston is still painting her sets all by herself up until the Wednesday dress rehearsals, it's doubtful she'll say goodbye to stage design.

She talks of doing an "all fabric" Hansel and Gretel for VanIsle later this year, and feelers from Kaleidoscope to do some of their shows haven't been discouraged.

"I love the challenge of a problem and intrepreting it in what I hope is a unique way," she said.

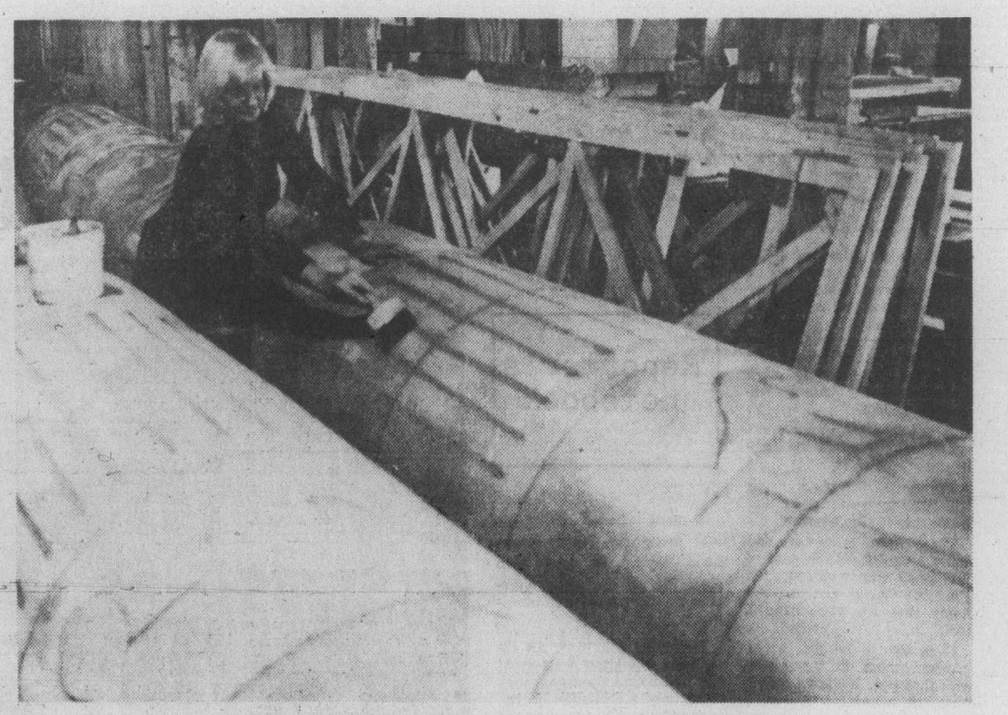

Carole Sabiston painting her own set designs

The Arts

□

PUTTIN' OUT THE RITZ . . . Belfry manager Rick Brownsey was popping corks and pouring champaigne backstage minutes after the final performance of Putting On the Ritz which closed after innumerable curtain calls last Saturday at Vancouver's David Y. H. Lui Theatre. While there was plenty to celebrate, most of the cast was sighing with relief that the Irving Berlin revue was finally over.

Between its two Victoria runs and the Vancouver stretch, there were 81 performances of Ritz, according to Brownsey's tally. That's not really a Victoria record when the Smile Show is considered but still something of a commercial and artistic achievement.

As a backstage celebration, this was a cursory affair. The four performers just wanted to peel off their makeup, hang up their costumes and get out. Well wishers from Victoria hung about, generally slowing up their escape and offering praise which no longer had any bite to it for a tired company.

What magic might have lingered after the curtain quickly disappeared when the flats came tumbling down and the call went out for extra hands to roll the white grand piano off stage, out to the rented truck to cart it along with the sets home to Victoria.

Danny Costain snatched the Charley McCarthy mascot doll from the shelf in the company's shared dressingroom before flipping off the lights for the last time. There was some haggling for the remaining posters and T-shirts in the lobby before running out into the Vancouver rain for rides to a house party where most people were strangers to the cast.

□

BEYOND THE FRINGE . . . Ronnie Way Jr. let loose a diatribe last week at the Scribe for his apparently well-known negativism (had he been talking to Allan Purdy? yes, he had) on the basis of his West Side Story review. Funny, the scribe was rather impressed by the raw talent on stage and even said so to the point where he was accused of "going soft" by a colleague. It seems the Scribe and all those other first nighters Tuesday were really watching a dress rehearsal, thanks to a burst water main flooding the stage and cancelling Monday night's try-out. And as for Way "cornering" the male lead, he claims he was left with it after another actor's return to school was seen to conflict with production dates . . . Somebody is trying to tell somebody something when Victoria's Kaleidoscope Theatre is asked to host the Second International Children's Theatre Festival as part of next spring's Heritage Festival in Vancouver. And it's not that there are no kids theatre troupes in the mainland city . . . Kaleidoscope goes into rehearsal Thursday for its tour season which opens mid-October. The shows include an adaptation of Peer Gynt, a sea show and Mon Pays My Country. Director Liz Gorrie has been in Montreal this past week working with dramatist Marie Francine Herbert on that last show . . . The Bastion children's company went into rehearsal last week with its two shows, the Adventures of Alice (that's as In Wonderland) and Money. Both came from the fertile imagination of director John Heath . . . Ronald Ulrich assembles his After Abraham cast for its first rehearsal today. There are 13 leads and, as one Bastion staffer put it, "God knows how many soldiers" in the Ron Chudley script . . . Lucinda Buchanon, a well known threatre person and teacher from the Courtenay area, has taken over as program director at The Belfry . . . On-leave Belfry director Don Shipley is among the few Canadian directors accepted for that CBC television directors course starting soon in Toronto. Bob Graham is also going. Shipley was included thanks to his work in Ritz . . .

That musical revue may also be a stepping stone for much bigger things for Sheila McCarthy and Danny Costain. More on that, as they say, as it happens . . . Stanley Chapple, who conducts the Victoria Symphony for the Magic Flute, lectures on the opera and its composer tonight at UVic's MacLaurin building. . . . The Empress is going all jazzy in mid-November with a weekend of films, discussion, jam sessions and concerts by some of the continent's best known jazz performers . . . Jean Paul D'Estrube is the man who replaced Maurice Harty as chief factor in the Camosun college professional actors' training course which started this past week . . . It says something about Canadian theatre when one of the West Coast's most talented young actors is spottel driving a cab in Vancouver.

□

ON THE WALLS . . . the official opening of the new art gallery extension isn't until next month but the space is put to use for the multi-exhinitions opening Friday.

Curator Roger Boulet has assembled a retrospective of the landscapes and social vignettes of Frederic Marlett Bell-Smith for showing in Victoria before it heads across the country.

Other exhibitions include the canvases of Glen Howart, 42 British watercolors from the Victoria and Albert Museum, the Development of Canadian Art (from the gallery's collection), European decorative art, and Asian paintings.

Open Space hangs a batch of new exhibits Monday including recent drawings by Jed Irwin, Herve Fisher's Mass Media and Marginal Communication which apparently is "a documentation of rubber art-stamp activity." Just what all that means can only be discovered by visiting the new Open Space gallery at 510 Fort.

Secession Gallery, occupying the same address, has Robert Embrey's photographs of Mexico, also until the end of the month.

Brian Travers-Smith is among the artists at this afternoon's United Way art show and sale at the Empress Hotel. The artists are chipping in a percentage of the selling price of their works to the United Way.

WHEN A HEARING AID CAN HELP

Ask to see the Solo Beltone's exciting, inconspicuous all-within-the-ear aid

Beltone
WHEN A HEARING AID WILL HELP

BELTONE HEARING AID SERVICE
613 YATES
382-3323

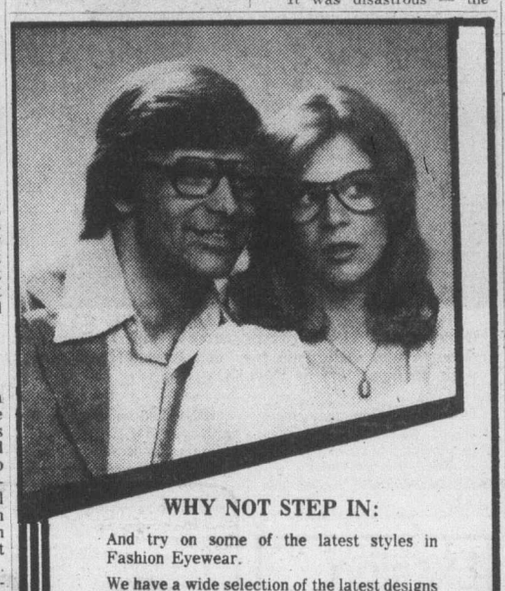

WHY NOT STEP IN:

And try on some of the latest styles in Fashion Eyewear.

We have a wide selection of the latest designs in optical frames from which to make your choice.

PLASTIC FRAMES: In a rainbow of colors and a variety of shades.

METAL FRAMES: For both men and women.

CHILDREN'S FRAMES: In metal and plastic.

AND STEP OUT IN STYLE:
With Fashion Frames From

PRESCRIPTION OPTICAL
7 Convenient Locations
9-10

Sportswear Elegance by Givenchy

PULLOVERS

Soft cowl neckline sweaters with the look and feel of cashmere wool but created from hard wearing, easy-care orlon acrylic in black, alabaster or charcoal grey.

$44

SLACKS

Also available in black, alabaster, charcoal grey or sand, these pull-on style pants are styled of wool and polyester blend.

$60

IMPACTS 'n IMPORTS
9-10
Centennial Square Off Douglas Street

OAK BAY
VILLAGE SHOES
PRE-SEASON SPECIALS
OPEN MONDAY AT 9:00 A.M.

This very well-known manufacturer gives us this all leather dress pump, with comfortable style and very neat overlay styled front. There are 3 colors available: MEDIUM BROWN IN AA SIZE 7-12, B SIZE 6½-9 NAVY BLUE IN AA SIZE 7-10, B SIZE 6½-9½ BLACK with grey and burgundy overlay, AA7-9, B 6½-8.

SALE PRICE 28.95

TENDER TOOTSIES

Our new fall shipments are coming in. This one design as pictured, we have on sale for you and we have 4 colors to choose from. Black, grey, brazilian and navy from size 5-10.

SALE PRICE 8.95

From White-Cross, a top Canadian manufacturer we have this very stylish dress shoe, with the famous 3-way fit for maximum comfort in an all leather pump. We have 2 colors — RED, AAA in sizes 8-11, AA from 6-10 and B from 6-9½ NAVY, AA in sizes 7-10½, B from 5½-10.

SALE PRICE 27.95

This fall casual from JOYCE has a crepe sole and supple leather upper in an easy-to-wear leather wrapped wedge. There are 4 colors available in sizes 6½-10 AA and B, Navy Blue, Light Blue, Black and Brown.

SALE PRICE 28.95

SUPER SAVINGS IN LADIES' WALKING SHOES

These well-known brand name shoes are in suede or leather with assorted sizes in navy, chocolate, tan and black in styles similar to those pictured. Size range 5-10. VALUES TO 24.00

SALE PRICE 16.95

CHARGEX
OAK BAY'S LEADING FAMILY SHOE STORE 598-3031
HOURS 9-5:30 Mon.-Sat. Fri. Nite to 9
9-11
master charge
2238 OAK BAY AVE.

MARIE MAGGIORA BALLET SCHOOL

New Classes for All Ages from 4 Years

PHONE 598-1521

CHARGEX

NEW!

Betty's FABRIC HOUSE

Offering a large and varied selection of fabrics.

Come and see us— you'll be pleasantly surprised. We're sure!

NOW UNDER NEW MANAGEMENT

Hours: Tues., Wed., Thurs., Fri. 10 a.m.-9 p.m.
Saturday and Monday 10 a.m.-6 p.m.
Closed Sundays

UNIVERSITY HEIGHTS SHOPPING CENTRE
3970 Shelbourne Shopping Centre inside the K Mart Mall
9-11

Beautiful Scandinavian Kitchens in ready-to-assemble kits — all hardware included. Easy to put together with a screwdriver.

SCANKIT

The Best Combination of High Quality and Low Prices.
1838 Oak Bay Ave., Victoria 595-3231

Victoria Conservatory of Music
Registrations now being accepted for:
A Modern Dance Course
with
Sherley Rolland, Cert. Cambridge
A Modern Dance, Technique, Composition and Improvisation course is offered for adults and children. The course will stress aesthetics, concepts of shape, space and energy, and dance in relation to music and other art forms.
Classes take place at
FIRST UNITED CHURCH
932 Balmoral Road
between 4 and 7 p.m., Tuesdays and Thursdays
Children (under 15) 1 hour weekly $56 for 16 weeks
Adults 1½ hours weekly, $96 for 16 weeks
Please contact the Registrar
Victoria Conservatory of Music
595-2151

THE TOY SHOP
1834
OAK BAY AVE.
VICTORIA
598-3832
Now carrying an extensive range of FISHER/PRICE in addition to our more unusual toys.
NEW: Hot air balloons and 2-line controlled kites.
10:00 a.m.-5:30 p.m.
(Also Suppliers to SCHOOLS and DAY CARE CENTRES by Appointment Only.) 9-3

TED LAPIDUS
. . . one of Europe's leading names for quality fashions.
• pure wool co-ordinates
• quality and fashion
• available exclusively at . . .
8-30
gibson girl
1211 DOUGLAS

YARDS 'N' YARDS
FABRIC
BIRTHDAY SALE
Starts Monday, Sept. 12th
Prices Effective 'til Oct. 1st

40"-80" T-SHIRT KNITS
Plain, striped and printed, in cottons, poly-cottons and polyesters. Something to suit every taste. Reg. to 4.95 yd.
Special, yd. 1.59 to 2.95

90"-108" Brushed Nylon 2.29
Repeat of a popular sell-out item. For sleepwear and sheets. Some seconds. 7 shades to choose from. SPECIAL, yd.

45"-56" Brushed Nylon 2.19
Heavier weight than above. Just right for housecoats for the whole family. Beautiful for lounging outfits and hostess gowns. Some seconds. 10 shades to choose from. SPECIAL, yd.

56"-60" His 'N' Hers Doubleknit
A beautiful selection of doubleknit suiting for men's, ladies' and children's wear. Some co-ordinates and mix-match included. 100% polyester and some blends in plains, printed, checks, and patterned. Reg. to 8.95.
3.95 and 4.95 yd.

56"-60" Brushed Denim 5.95
Doubleknit in 5 shades. Reg. 6.95 yd. SPECIAL, yd.

58/60" Stretch Terry 3.95
80% cotton/20% nylon in 4 shades. Reg. 4.95 yd. SPECIAL, yd.

60" Doubleknit Corduroy 6.95
90% polyester, 10% nylon. Fully washable. 7 shades to choose from. Reg. 8.95 yd. SPECIAL, yd.

PLUS MANY MORE SPECIALS THROUGHOUT THE STORE
CHARGEX OR MASTERCHARGE
HOURS: 9:30 a.m.-5:30 p.m. MON.-SAT.
YARDS 'N' YARDS FABRICS
28 West Burnside (at Harriet) 9-10

Lightfoot still tops

He tries harder as No. 2 singer

By KING LEE
Colonist Reporter

Canada's No. 2 folk-singer, who curiously has just returned from a Japanese tour, is slated for a Victoria appearance Oct. 6 at the Royal Theatre.

Murray McLaughlan, who bows only to Gordon Lightfoot when it comes to Canadian folk music, is making a return trip to Victoria, one of only three B.C. stops in a cross-Canada tour.

McLaughlan plays at Vancouver's Orpheum Theatre on Oct. 5 before his Victoria show and then closes off his B.C. schedule on Oct. 8 with a show at Kelowna's Community Theatre.

Born in Paisley, Scotland, the 29-year-old McLaughlan immigrated to Canada with his family in 1963, settling first in Montreal before moving to Toronto, where he is still based today.

Week in records

There are some who will argue that McLaughlan is better than Lightfoot. But that, of course, is an individual judgment.

However, Rolling Stone, the rock-music bible, said McLaughlan's album Boulevard was artistically "far more compelling than Gordon Lightfoot." They even put McLaughlan on a par with Neil Young and Leonard Cohen.

While McLaughlan has won five Juno awards as well as having two gold records, he is still not as well known outside of Canada as Lightfoot is. And that's where Lightfoot is so far ahead of McLaughlan.

Perhaps being No. 2 does make McLaughlan try harder!

□

After the disappointment of Kiss not showing up, let's hope Rush and Max Webster show up Wednesday at the Memorial Arena for their concert starting at 8 p.m. Paul Mercs of Isle of Man Productions, which brought Supertramp to Victoria, said Friday the show will go on as scheduled.

McLaughlan in Victoria next month

Joan Baez a shock in Las Vegas

LAS VEGAS, Nev. (AP) — "Joan Baez" on a Las Vegas Strip marquee?

Could that lady in the slinky red dress and high-heeled shoes be the barefoot 1960s radical?

"I accepted the challenge to sing in Las Vegas . . . It was a challenge and it was on the tour route and I said, 'What the hell.'

"I was really curious what it would be like," she said after her first performance. Her single show was in the auditorium of a new hotel that has been bringing in rock acts such as Peter Frampton and Fleetwood Mac; she said she still would spurn the usual Vegas dinner-drink show.

"I think, all in all, it was much better than I thought it would be. But I knew that people exist everywhere. They're not all hotel dwellers who come to these concerts . . ."

She agrees that Las Vegas represents in bright neon many of the capitalistic excesses she has fought for most of her 36 years.

"I think it's pretty degenerate. I don't want to come to town and put it down, because people are all very nice to me, but I think gambling is weird. I have no interest in it. I see it as destructive. I've known people who have been destroyed by it." She said she spent her time here playing with her seven-year-old son, Gabriel, who travels with her on her tour bus.

Top 20 in Victoria

This Week		Last Week
1. How Much Love	Leo Sayer	(1)
2. Easy	Commodores	(5)
3. Handy Man	James Taylor	(4)
4. Swayin' To The Music	Johnny Rivers	(2)
5. That's Rock And Roll	Shaun Cassidy	(9)
6. Best Of My Love	Emotion	(3)
7. Hard Rock Cafe	Carole King	(11)
8. Telephone Line	E.L.O.	(6)
9. Sugar Daddy	Patsy Gallant	(8)
10. You And Me	Alice Cooper	(7)
11. On And On	Stephen Bishop	(11)
12. Don't Stop	Fleetwood Mac	(10)
13. Don't Worry Baby	B. J. Thomas	(16)
14. Theme From Star Wars	London Symphony Orchestra	(19)
15. You Made Me Believe In Magic	Bay City Rollers	(12)
16. Smoke From A Distant Fire	Sanford Townsend	(20)
17. I Just Want To Be Your Everything	Andy Gibb	(13)
18. Keep It Comin' Love	K.C. and Sunshine Band	(N)
19. Watcha Gonna Do	Pablo Cruise	(14)
20. Do You Wanna Make Love	Peter McCann	(15)

(N) — denotes new entry onto Top 20.

Cosmetique à la carte
FACIAL STUDIO
Has the hot summer sun dried out your skin?
Restore it with a facial treatment or have a light peeling to get your glow back.
UNWANTED HAIR REMOVAL WITH ELECTROLYSIS
By Appointment Only Call 388-5353

Italian Porcelain
FIGURINE
on brass base. $450
other figurines, from $11 up
See our excellent selection of crystal and porcelain chandeliers, fine china, vases, bowls, and serving sets . . . all imported from Italy.
THE VICTORIA PORCELAIN SHOP
1541 Fort St. 595-1221
9-10

MALASPINA COLLEGE
Advance Ceramics Workshop
(non-credit)

WHEN . . .	12 instructional sessions, Wednesdays (9:30-11:30 a.m.) with additional studio time Mondays (8:30 a.m.-12:30 p.m.) September 14 to November 28.
WHERE . . .	Room 109, Art Building
HOW MUCH . .	$40 per student with a maximum of 15. Students will be required to purchase their own clay.
INSTRUCTOR . . .	Carol Graham, B.F.A., M.F.A.
PRE-REQUISITE . .	Art 171/172 or previous pottery experience or permission of instructor.
TO REGISTER . . .	Please contact the Registration Centre, Malaspina College, 900 Fifth Street, Nanaimo, B.C. V9R 5S5

26-8-29-1 Telephone 753-3245, local 280.

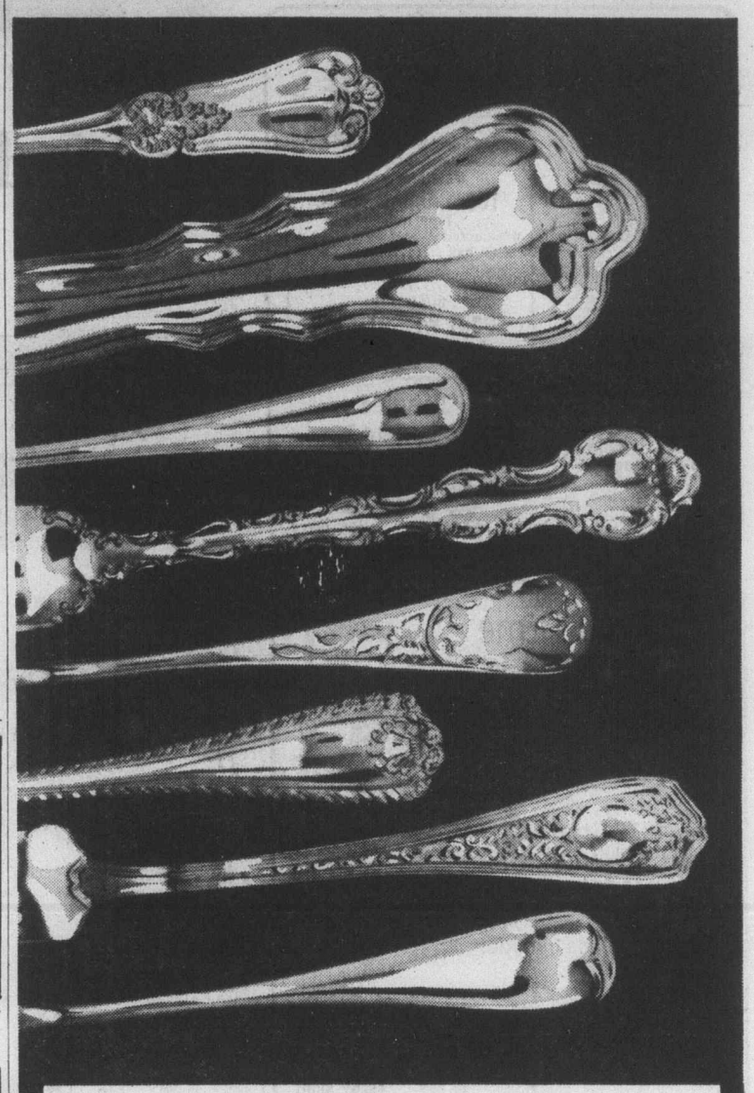

A BIRKS SPECIAL EVENT
Sale of Wooden Flatware Cabinets
Made exclusively for Birks.

		Reg.	Sale Price
Cabinet, with drawer, to hold 100 pieces:	Walnut	$72.50	$61.63
	Fruitwood	77.50	65.88
	Mahogany	110.00	93.50
Not shown, cabinet to hold 40 pieces:	Walnut 3" x 12" (Red Lining)	15.00	12.75
		Reg.	Sale Price
Not shown, cabinet without drawer, to hold 60 pieces:	Walnut	$42.50	$36.13
	Fruitwood	47.50	40.38
	Mahogany	57.50	48.88

CHARGEX
BIRKS JEWELLERS
9-11
706 Yates St. Hillside Shopping Centre

Substantial Savings!
Birks
Regency Plate Flatware
25% OFF
Open Stock Prices—Sept. 13th to Oct. 1st

Birks Regency, made in our own silver craftshops, is recognized as Canada's best silver plate. Right now at a 25% saving, is the time to start your collection or add to your present one.

Above are the 8 Regency flatware patterns. From the top: Richmond. Featured in foreground, the new CHIPPENDALE pattern; York, Louis de France, Queen Mary, Cascade, Marlborough and Old English.

Cabinets
During the sale period only, walnut, fruitwood and mahogany cabinets regularly $42.50 to $110.00 will be $36.13 to $93.50.

	Reg.	NOW		Reg.	NOW
Coffee spoon	3.75	2.81	Dinner knife	8.00	6.00
5 o'clock teaspoon	4.25	3.19	Cake knife (serrated)	13.75	10.31
Large teaspoon	4.75	3.56	Cold meat fork	9.50	7.12
Dessert spoon	5.50	4.12	Pickle fork	5.50	4.12
Cream soup spoon	5.25	3.94	Pie knife (forged)	15.00	11.25
Luncheon fork	5.25	3.94	Salad servers, wood (pr.)	17.50	13.12
Dinner fork	5.50	4.12	Sugar spoon	6.25	4.69
Salad fork	5.00	3.75	Sugar tongs	6.25	4.69
Sea food fork	5.00	3.75	Table spoon	8.00	6.00
Luncheon knife	7.75	5.81	Napkin Holder	7.50	5.62
Butter spreader (hollow)	7.75	5.81			

Other serving articles also available at 25% discount
Convenient terms easily arranged.
Paid Orders Will Be Accepted for Any Items Not in Stock
CHARGEX
BIRKS JEWELLERS
706 Yates St. Hillside Shopping Centre

SALE—20% OFF
ALL STOCK
(Except Clay)
SEPTEMBER 12TH THROUGH 17TH ONLY
WHALES ARTS & CERAMICS
638 QUEENS AVE. 9-10 Phone 386-2613

Dr. Bob Ruzicka, D.D.S., M.S.C.
Certified Specialist in Pedodontics
is pleased to announce that he will be associated with
Dr. G. Pringle and Dr. H. Scott
for the Practice of
CHILDREN'S DENTISTRY
372 Coronation Avenue, Duncan, B.C.
Telephones: 748-0301, 748-0302
9-11

Watch This Paper Daily For The Hairstyles of the Stars

UNISEX HAIRSTYLES
WASH & WEAR
(PLEASE NOTE NAME)
Two cuts combined with a precision perm dryed using infrared lamps.
◆ STYLISTS ◆
DON — JENNIFRED — RICHARD
LINDA
THE
DRESSING ROOM
1550 CEDAR HILL X RD.
AT SHELBOURNE PHONE 477-5232

Special for Your Christmas Knitting

YARN BARN
4 PLY SAYELLE
All colors
2-oz. ball
Reg. 1.20 Special ..... 89¢
NEW ARRIVALS
100% ARRAN WOOL
From Ireland
Unscoured
50-gr. ball 1.25
Scoured
50 gr. ball 1.49
JULIENNE
SPORT WEIGHT YARN
40-gr. ball 1.09
NEEDLEPOINT KITS 40%-50% OFF
JUBILEE
YARN BARN
1717 FORT ST. 595-8912
9-10

McGill & Orme
NOW HAVE IN STOCK

The 1977 Strain Of
INFLUENZA VIRUS VACCINE
Other Vaccines Include:
Measles . . .
Mumps . . .
Rubella
Delivery 384-1195
OPEN EVERY NIGHT OF THE YEAR 'TIL 10 P.M.
Except closed for Supper Hour Sundays
McGill & Orme LIMITED
PRESCRIPTION CHEMISTS
649 Fort St. in Yarrow Bldg. 384-1195

— Ray Kerr photo

B.C. chess is hoping for this type of turnout at Vancouver 78

Incredible win for Krotki

Checkmate

By RAY KERR
Colonist Chess Writer

If you're looking from the numerical point of view, then the just-concluded Canadian Open chess championship at Fredericton, N.B., couldn't be considered much of a success.

However, from the competitive side, it was one of the most interesting in some years.

It was obvious from the outset that Kevin Spraggett would be an odds-on favorite, while Seattle's Yasser Seirawan was expected to give the Montreal international master his stiffest challenge.

Some felt that Abe Yanofsky of Winnipeg, the only grandmaster in the tournament, also had an outside crack at first place.

And if anyone had said that Jan Krotki, whom we knew on Vancouver Island for his few unsuccessful forays into our tournaments a few years back, would be one of the challengers, he would have been asked to leave without causing any fuss . . . or else get the straight-jacket treatment.

But Green-Kortki as Jan is known now, scored two stunning victories in the final two rounds, over Spraggett and B.C. product Jonathan Berry of Ottawa, to take the spot with an 8½-1½ result.

His placing is similar to Victoria Bates, the Canadian softball champions, taking the world professional baseball championship.

Matter of fact this incredible victory was Green-Krotki's first result of note in his whole life. Nevertheless, it earned him a berth in next year's Canadian Closed.

Seirawan, however, did rather well and shared second place with American master Jim Bolton of Boston, both with 8-2 scores.

Bolton, making his first appearance in a Canadian tournament, was probably as giant a giant-killer as Green-Krotki.

He downed Seirawan and Green-Krotki as well as international master Leon Piasetski of Montreal and strong master Dennis Allan of Hamilton.

Yanofsky was in the running until he lost to Toronto master Peter Nurmi, who thus managed a share of fourth place with Spraggett, Berry, Carlos Jaurequi of Montreal, Brett Campbell of Toronto and Peter Odendahl of New York.

All in all a tremendous battle, and certainly one of the best Canadian Opens ever from the competitive point of view.

It's also amazing that with some 15-20 masters competing, an expert like Green-Krotki — who like Berry resides in Ottawa — would take first place.

Here's hoping that he will see his way clear to compete in Vancouver 78-Keres Memorial next year.

After all Green-Krotki now holds the distinction of being the first non-master in history to become the Canadian Open chess champion.

Game of the Week is an interesting sample from the last B.C. Closed, won by Danny Scoones of Victoria and Gordon Taylor of Vancouver.

Nanaimo native Brian McLaren finished in third place, just behind the leaders, and this win over Jon Anderson of Vancouver helped him get there.

★ ★ ★

McLaren White	Anderson Black
1 N-KB3	N-KB3
2 P-QN3	P-KN3
3 B-N2	B-N2
4 P-K3	0-0
5 B-K2	P-Q3
6 P-Q4	B-N5
7 P-KR3	BxN
8 BxB	P-B3
9 N-Q2	QN-Q2
10 P-KN4	P-K4
11 Q-K3	Q-R4
12 0-0	PxP
13 BxQP	Q-KN4
14 B-KN2	P-KR4
15 P-KB4	Q-R5
16 P-N5	N-Q4
17 BxB	KxB
18 BxN	PxB
19 K-R2!	N-K4
20 PxN	PxP
21 N-B3	Q-K5
22 Q-Q3	Resigns

Charlton keeps snooker crown

MELBOURNE (Reuter) — Eddie Charlton won the Australian professional snooker championship for the 17th time in 18 years Saturday, beating Paddy Morgan 25 frames to 21, ending their three-day series with a flourish by clearing the table with a break of 102 in the last frame.

AVRIL JOHNS SCHOOL OF BALLET
Recommencing in September
Classes located in
CADBORO BAY - VIEW ROYAL AND CAREY RD.
Children - Teens - Adults
(Beginners to Advanced)
Students prepared for R.A.D. Examinations
FOR INFORMATION AND REGISTRATION
PHONE 598-8179
Weekdays between 9:00 a.m. to 12 noon or from 7:00 p.m. to 9:00 p.m.
Classes daily from 3:30 p.m. — Sat. from 10 a.m.
8-20

JACK L. D. WILLIAMS, O.D.
OPTOMETRIST
Wishes to announce that he, in association with Robert Scholefield, O.D., has assumed the Sidney practices of:
GEORGE DARIMONT, O.D. and GEORGE LYNN, O.D.
ROBERT GRUNDISON, O.D. and RONALD JEUNE, O.D.
New Office Hours:
Monday to Friday 9 a.m. to 5 p.m.
Saturday 9 a.m. to 12 Noon
Telephone 656-6622; After Sept. 23rd 656-7266
SIDNEY MEDICAL ARTS BUILDING
2412 Beacon Ave., Suite 'B',
Sidney, B.C.

fall sale continues
20% OFF CUSTOM FRAMING
"Experience in every type of picture framing"
Everything from oils to ovals, museum mounting to mirrors, photos to petit point; mouldings, metal or wood — carved, coloured or plain . . . framing to suit your needs.
Titus Gallery
890 Fort at Quadra
CHARGEX MASTERCHARGE
9-10

Purdy's
1.49 DAY
Tuesday, September 13th
CHOCOLATE BARS

Reg. 35¢ each
Your Choice
5/1.49
Mayfair Shopping Centre
9-11

London Fog
LADIES'
RAIN-COATS

Fall Special
$80.00
Sizes 8 to 26½
Various colours
ENGLISH SHIRTS
100% cotton.
Small to large sizes.
$22.50 to $25.50
John McMaster
1012 FORT ST.
9-9

PUBLIC NOTICE
WAREHOUSE CLEAR-OUT
SOME ITEMS AT COST!
• CHESTERFIELD SUITES • DINING ROOM SUITE • LAMPS
• BEDROOM SUITES • KITCHEN SUITES • TABLES
• OCCASIONAL CHAIRS • BOX SPRINGS AND MATTRESSES
EVERYTHING GOES — SCRATCHED, DENTED, SHOP SOILED—MANY ONE OF A KIND ITEMS.
WE MUST VACATE OUR WAREHOUSE
WE WOULD LIKE TO SELL EVERYTHING TO SAVE MOVING COSTS
WE MEAN BUSINESS
LOCATION: 242 MARY ST., TURN SOUTH OFF ESQUIMALT ROAD. IT'S IN THE OLD ORMOND BISCUIT BUILDING
TIME: SATURDAY, 10:00 to 4:00 P.M.
SUNDAY, 11:00 to 5:00 P.M.
FREE DELIVERY | TERMS | PERSONAL SHOPPING ONLY PLEASE
Continental Home Furniture
(Division of Monarch Stores Ltd.)
9-9

The Fabric Doctor Says "It's
CURTAIN TIME
WE GUARANTEE
◆ No Shrinkage
◆ No Color Loss
AMAZING VALCLENE DRAPERY CLEANING PROCESS GUARANTEED BY NU-WAY
BRIGHT, CLEAN DRAPES MAKE ALL THE DIFFERENCE!
Thinking about getting the house in shape after summer's more relaxed housecleaning schedule? Start by taking down the drapes and sending them to Nu-Way. Nu-Way's Fabric Finish will make them look crisp and new, gives the body needed to hang beautifully again. You'll be amazed at how much better your whole room looks when the drapes are really clean!
Dry Cleaning, Shirt Laundering, Fur Cleaning, Drapery Cleaning
FOR PICK-UP AND DELIVERY PHONE 382-4266
Nu-Way Cleaners Ltd.
420 William Street 1590 Cedar Hill Cross Road
"The Home of the Fabric Doctor"
8-13

PRE-INVENTORY CLEARANCE SALE AT THE WATER CLOSET
All Merchandise **20-40% OFF**
Wood bath cabinets, towel rails, toilet seats, in oak, pine, fir and koa
Brass — traditional and contemporary design
Super ceramics
Loofahs, soap and shampoo
Bradley faucets (guaranteed dripless 1,000 months)
Towels by Cannon, Fieldcrest, Martex
Towels of unique design, such as Marrakesh, Persian Fern, Mignon, Aztec, Classic Squares by Bill Blass
Shower curtains
Wall-to-Wall carpet (limited selection)
100% cotton bath mats (tub mats too)
Woven hampers and baskets
Marvelous mirrors in pine, oak, fir, lucite plastic
Take a few moments and stop by —you are in for a treat.
THE WATER CLOSET
1640 Oak Bay Avenue
(look for the red awnings)
595-1123
9-11

WINDOW SHADE SHOP
2727 QUADRA 384-4895
9-10
NEW DESIGNS IN SHADES and BLINDS

Teenagers' dilemma

Alcoholism risky in wet, dry homes

By NANCY BROWN
Colonist Reporter

Teenagers from alcoholic homes and those from strictly abstemious homes run the highest risk of becoming alcoholic, according to Gillian Lyon, a Drug and Alcohol Rehabilitation Society counsellor.

She said that about 50 per cent of all alcoholics had alcoholic parents, while a significant percentage came from homes of total abstainers.

She will be one of the speakers during Alcohol Awareness Week in Victoria next week.

During the week DARS will hold workshops for school guidance counsellors, doctors and social workers, probation officers and representatives from industry, and other groups who come in contact with alcoholics.

FIRST EVENT will be a public meeting Monday at 8 p.m. in the Newcombe auditorium.

"My major concern is with the kids in alcoholic homes," the counsellor said in an interview.

In many cases, she said, teenage suicides are youngsters from alcoholic homes where children are also often abused and neglected.

"Seventy per cent of the people in jails committed their crimes while under the influence of alcohol," she said.

"THIS DOESN'T mean all these people are alcoholics, but it does point to a high incidence of abuse of alcohol."

She said children in alcoholic homes seemed to develop behavior problems early on in school — problems which are misunderstood and mishandled by counsellors who do not understand the teenagers problems.

"A LOT OF these kids are able to do very well once they start to examine their feelings about what is happening at home and can start doing something with their lives whether or not their parents keep drinking.

"But they are also the ones who are most likely to become teenage alcoholics."

Such youngsters, she said, start drinking heavily when they are depressed or not sleeping at night. Quite often they are secretive about their drinking.

"SOME KIDS in abstemious homes tend to have the same problems with drink," she said. "They have no pattern of social drinking so that when they drink the aim is simply to get drunk. They, too, tend to be secretive about their drinking.

"Instilling guilt in a child about drinking is no solution to the problem of alcoholism," she commented.

She also noted an increasing incidence of alcoholism among women.

"MORE WOMEN are drinking, and we know that 10 per cent of the drinking population will be alcoholic so the increase is understandable."

Women alcoholics have a more difficult time than their male counterparts, she felt, because while society accepted the idea of a man being drunk, there was a double standard that says women should not get drunk.

At the same time more people are admitting that they are alcoholics, and seeking help for the disease.

"THERE IS a less negative feeling in society about alcoholism these days," she felt. In part that change came about because prominent people had admitted their alcoholism. There was also a stronger feeling in society that people should look after their own mental and physical well being.

Many of the people who attend the DARS clinic go there voluntarily, usually as a result of a personal crisis which has made them realize what has been happening to them.

"PERHAPS THE family blows their cover, or they are fired from a job, or they have a financial crisis. At any rate they suddenly realize that drinking is no longer worth the cost."

Some new clinic patients are referred to a hospital program, while others stay with the outpatients clinic where they can receive counselling, and are often advised to contact Alcoholics Anonymous.

She passed along some do's and don'ts for anyone concerned about another's alcoholic problems.

"The first thing to do would be to get some information about alcoholism from the library, DARS or AA," she said.

"Secondly, don't get hysterical about drinking — especially while the person is drinking.

"IT IS VERY important, while the person is sober, to let them know that you are concerned about the drinking and to exert some perssure to have them seek help. But you must know what you are talking about first."

Outside people should not cover up for the drinker.

"Allow the pain of drinking to be felt," she advised. "If they pass out on the front steps leave them there, don't babysit them."

Sometimes, she said, this could mean not bailing someone out of jail.

"But you must make sure they know that you are concerned and frightened for the person, not just callous or indifferent."

THE I CARE DAYCARE
9726-1st St., Sidney, B.C.
Full Daycare Facilities
For Children 3-5 years
OPEN MON.-FRI. 7:30-5:30 P.M.
Phone - 656-2542
9-10

SPECIAL
Men's and Ladies' 2-PCE. SUITS $3.70
Men's 3-PCE. SUITS $4.00
RENFREW FAIRFIELD CLEANERS
1012 YATES
382-3938
384-4641
We pick up and deliver at no extra charge

Mr. Charles Cavuoto, President of European Spa Fitness-Centres, is pictured above, issuing a cheque for $1,500 to Mrs. Reta Mason, member of the Board of Directors, G. R. Pearkes Clinic for Handicapped Children.

The money was raised by a special promotion in the Victoria and Vancouver Spas. Mr. Cavuoto says, "Being involved and helping the community is one of our prime interests."

9-10

STOP SMOKING
IN THE
5-DAY PLAN
Course Starts Sept. 11th
7:30 P.M.
COST
$20.00
TOTAL
- Offered for years internationally.
- Tested and approved by hundreds here in Victoria.
- No pills, no gimmicks.
- Meet with the group just five evenings and follow the step-by-step program outlined.
- It's easier than you think.
- You'll be proud of yourself!
- This is a medically sound program

health education centre
3019 SHAKESPEARE
595-4554
a community service
9-8

ann landers

Dear Ann Landers: I hope you won't think I'm crazy but I want to help my son who is in the seventh grade. His teacher is well known for her bizarre assignments but this one takes the rag off the bush.

John is practically going blind trying to find the words "unsubstantiated" and "exhaustive" in two separate sentences in the same newspaper. We have searched for almost a week (his 13-year-old sister is also looking) but apparently no one uses these words but his English teacher.

My husband suggested that you might come to the rescue. Will you please use these two words in your column.? — **Cockeyed In Columbus**

Dear C.I.C.: In the year following an election you shouldn't have much trouble finding the word "unsubstantiated." But I'm happy to save your son the exhaustive search. Have a good day.

Dear Ann Landers: After dining with a woman friend (in a fine restaurant) I applied lipstick. She informed me that it was in poor taste to put on lipstick at the table.

Will you kindly settle it. Yes or no? — **Willing To Learn**

Dear W.T.L.: It is perfectly all right to apply lipstick at the dining table. In fact, it makes sense if the ladies makes sense if the ladies' room is a distance away — often upstairs or downstairs.

Combing the hair, putting on eye shadow or curling lashes would be in poor taste, and dabbing on of lipstick is OK.

REGISTER NOW — CLASSES START SEPT. 19
FOR PIANO OR ORGAN LESSONS AND THEORY CLASSES IN VICTORIA'S NEWEST AND MOST MODERN STUDIO. DAY OR EVENING CLASSES.
• HAVE FUN LEARNING
• OPEN TO ALL AGES
Scott SCHOOL OF MUSIC
MEMBER OF GROUP 5
1400 BLANSHARD at JOHNSON—PHONE 386-2434

Sportswear Elegance . . .
by Kendall
2, 3 and 4-Piece PANT SUITS
Such a versatile addition to your fall wardrobe, these "switch-around" classics are smartly styled in 100% pure wool double knit.
$129 to $174
IMPACTS 'n IMPORTS
9-10
Centennial Square Off Douglas Street

"DISCO" Store Features
Prices Effective: Sunday, Monday, Tuesday
September 11th, 12th and 13th
At "DISCO" Stores Only
All Four "Disco's"
OPEN SUNDAY 10-6
Cut-up Fowl — Frozen. For Fricasse or Salads. Tray Pack ..... lb. 39¢
Luncheon Meat — Safeway Sliced. Assorted 6-oz. package ..... 49¢
Macaroni Dinner — With Cheese, Catelli Brand, 7¼-oz. package ..... 4 for $1.00
Raisins — Enchanted Isle, Seedless, 1-lb. package ..... 69¢
Grape Juice — Yakima Valley, Pure Unsweetened, Concord. 64 fl. oz. $1.29
Coffeemate — Carnation, For Tea or Coffee, 11-oz. jar ..... 99¢
Quick Oats — Quaker Brand, 2.25-kg. pkg. $1.39
Margarine — Kraft Parkay, For a Spread or Cooking ..... 3 -lb. pkg. $1.59
Bathroom Tissue — Purex. Assorted Colors. 2 ply, Package of ..... 4 rolls 99¢
Detergent — Surf Brand, Powdered ..... 5-lb. box $1.69
Dog Food — Husky, 25-oz. tin ..... 3 for $1.00
Bleach — French Maid, 128-fl.-oz. size ..... 89¢
White Sugar — B.C. Granulated ..... 10 kg. bag $4.39
HOME GROWN B.C. QUALITY
Carrots — B.C. Grown. Bulk, A-1 Grade ..... 2 lbs. 29¢
HOME GROWN B.C. QUALITY
Medium Onions — B.C. Grown, Add Flavor to Meals ..... 2 lbs. 29¢
Sales in Retail Quantities Only
SAFEWAY
Canada Safeway Limited

Edward H. Goodridge, B.Sc., O.D.
OPTOMETRIST
316 Mezzanine Floor
Mayfair Shopping Centre
3147 Douglas Street
Telephone 383-2513
8-13

RED CROSS HOME NURSING
"HEALTH IN THE HOME"
CLASSES
Registrations are now being taken for basic "Health in the Home" instruction. Classes begin at 1:00 p.m., Wednesday, September 21st, 1977 at RED CROSS HOUSE, 1046 Fort Street, given free of charge by a registered Nurse instructor. Phone: 382-3159.
CLASSES LIMITED

SALLY HANNA
School of Ballet
(established 8 yrs. in the Oak Bay Area)
Beginners Classes for
Children — Teens — Adults
STARTS SEPT. 22nd
Enquiries — 383-1911
Mrs. Sally Hanna (A.R.A.D.-A1.S.T.D.)
9-10

INTRODUCTORY OFFER
15% DISCOUNT
SEPT. 15 TO OCT. 15
FREE ESTIMATES
CLEANING

With our
Hydra-Master
Carpet Cleaning Plant
CLEANS DEEPER — DRIES FASTER
All Power & Water from Outside Your Home
Latest System Available
Baron Carpet and
Upholstery Cleaning Ltd.
477-3414

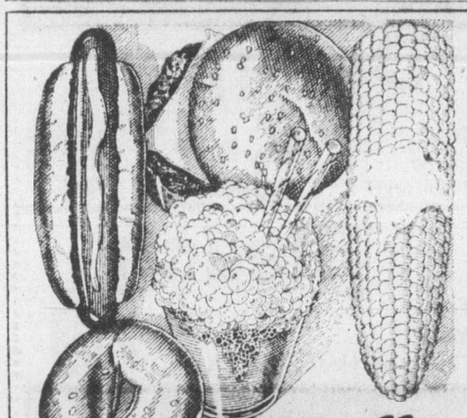
After all,
you gotta eat.
What makes it so tough to stay on a diet? Giving up the foods you like to eat. So we've come up with a simplified food plan that lets you eat many of the things you love to eat, within limits.
Come to a Weight Watchers® meeting. And learn to lose. And learn to eat.
Losing weight never tasted so good.
WEIGHT WATCHERS
The Authority
®You're this close to losing weight.
VICTORIA—
Langford Centennial Hall
1011 Goldstream
Tues. 7:00 p.m.
First United Church
932 Balmoral and Quadra
Tues. 7:00 p.m.
Wed. 7:00 p.m.
Norway House
1110 Hillside
Thurs. 1:00 p.m.
Thurs. 7:00 p.m.
Esquimalt United Church
500 Admiral Street
Mon. 7:00 p.m.
Saanich Library
880 Seymour Avenue
Wed. 10:00 a.m.
GORDON HEAD—
Thomas Moore Centre
Gordon Head
Tues. 7:00 p.m.
SOOKE—
Holy Trinity Church
1962 Murray
Wed. 7:00 p.m.
SAANICHTON—
Agricultural Grounds
Saanichton
Thurs. 7:00 p.m.
SIDNEY—
Sanscha Hall
2243 Beacon Ave
Wed. 7:00 p.m.
FOR FURTHER INFORMATION, DIAL 477-4432
WEIGHT WATCHERS
The Authority
®Weight Watchers International, Inc. 1977, owner of the registered trademarks. Weight Watchers of British Columbia, Ltd., registered user. All Rights Reserved

Bulletin Board

British Israel will hold its quarterly prayer service at 3 p.m. Sunday in the Dominion hotel, Yates.

□

LAPIDARY

The Victoria Lapidary and Mineral Society will hold its first meeting of the season at 8 p.m. Monday in the Garth Homer Centre, 813 Darwin. A film on man-made diamonds will be shown.

□

DANCE GROUP

The Royal Scottish Country Dance Society, Victoria branch, will start a new dance season at 8 p.m. Monday in Sir James Douglas school auditorium, Fairfield and Moss, with open house. Partners are not necessary. Classes will be held Mondays to Thursdays at all levels. For more information phone Joe Huebner at 384-1015, Pat Jackson at 598-8370 or Gerry Dunn at 598-6547.

□

COIN COLLECTORS

The Victoria Numismatic Society is holding its monthly meeting at 8 p.m. Monday at the Provincial Museum.

□

COUNCIL OF WOMEN

The Victoria Council of Women will meet at 2 p.m. Mnday in the Salvation Army citadel, 757 Pandora. Sarah Walker of the Epilepsy Association will present a film.

□

IODE CHAPTER

The monthly meeting of Florence Nightingale chapter IODE will be held at 1:30 p.m. Monday at the home of Mrs. C. Errington, 1434 Mitchell.

□

PENSIONERS

The first meeting of the season of branch 135, Old Age Pensioners Organization, will be held at 1:30 p.m. Monday in Elks hall, 720 Cormorant. All pensioners welcome.

□

JAMES BAY

The James Bay Community Association is meeting at New Horizons, 234 Menzies, at 7:30 p.m. Monday. The public is invited to hear provincial and municipal speakers on topics including Municipal Act amendments and the Coho ferry dock relocation.

□

ART SALE

An art show and sale for the United Way will be held at the Empress hotel Georgian room and 2:30 to 6 p.m. today, including works of Brian Travers-Smith. Paintings will be on sale, with the artists donating a percentage of the purchase price to the United Way fund-raising campaign. For further information phone Kay Lines, 829 Broughton 388-7355.

□

FAMILY PICNIC

The Foster Parent Association is holding an old-fashioned family picnic with hamburgers, hot dogs and watermelon supplied, from 2 to 8 p.m. today at Eagle Park at the south end of Elk Lake. Foster parents, natural parents, single parents and staff and their families invited. For more information phone 656-5157.

□

TRAINING CORPS

Girls aged six to 12 interested in crafts, nautical training and gymnastics are invited to fill vacancies in the Sea Bees Corps, which meets at 6:30 p.m. Thursdays in St. Mark's parish hall opposite Tolmie school on Boleskine.

□

ALUMNAE

The quarterly meeting of the Alumnae Association of Royal Jubilee Hospital School of Nursing will be held in the nurses' residence at 8 p.m. Monday.

□

CITIZEN ADVOCACY

The next training session for Citizen Advocacy volunteers will be held Monday in the office at 4-1005 View. For further information phone Richard Hart or Dawn Sutherland at 385-7121.

□

TRIDENT BASE

Prof. Richard Falke, of Princeton University, New Jersey, will speak on Trident: Its Violation of International Law, at 7:30 p.m. Tuesday in the Student Union Building at the University of Victoria.

□

STUDY GROUP

The Victoria Parliamentary Study Group will meet at 7:30 p.m. Tuesday in Knox Presbyterian Church meeting room. Guests welcome. For information phone 479-6301.

□

HOSPITAL AUXILIARY

The first meeting of the season of the Auxiliary to the Saanich Peninsula Hospital will be held at 9:45 a.m. Tuesday in Brentwood United Church hall. New members welcome.

□

PENSIONERS

Canadian Pacific Pensioners will meet at 2 p.m. Tuesday in the Empress hotel Georgian lounge.

□

BURNSIDE-TILLICUM

A general meeting of the Burnside-Tillicum Neighborhood Improvement Program will be held at 7:30 p.m. Tuesday at the Hampton Park Senior Citizen Centre.

WOMEN AGLOW

The Women Aglow luncheon will resume at 11:15 a.m. Tuesday at the Princess Mary Restaurant, with Shirley Harper, area vice-president, from Duncan, as guest speaker.

□

SPEAKER

The English-Speaking Union (Victoria branch) will hold its monthly meeting at 8 p.m. Tuesday in the lower hall of St. Mary's Anglican Church, Elgin Road. Dr. Hugh Keenleyside will speak on Towards a Conserver Society. Non-members welcome.

□

LEGION AUXILIARY

The Ladies' Auxiliary to Britannia branch, Royal Canadian Legion, will meet at 7 p.m. Tuesday in the upper Elks hall, 732 Cormorant.

□

THEOSOPHISTS

The Theosophical Society's Victoria lodge reopens at 8 p.m. Tuesday for study and discussion, at Windsor Park pavilion, Oak Bay.

□

NATURAL HISTORY

The Victoria Natural History Society will meet at 8 p.m. Tuesday in Newcombe auditorium, Provincial Museum. Dr. A.R. Fontaine, chairman of the biology department at the University of Victoria, will speak on A Naturalist in Fiji. Slides will be shown.

□

WIVES CLUB

The Pacific Command Wives Club will meet at 7:30 p.m. Tuesday at building 37, Naden. For membership information phone 388-1141.

□

PARENTS OF TWINS

The Victoria Parents of Twins and Triplets Association is holding a get-together for new and prospective members at its first monthly meeting at 8 p.m. Tuesday at the Church of Christ, 3460 Shelbourne. For transportation phone 478-3769, 479-6597 or 477-4361.

□

MEETING

Ladies Auxiliary to Pro Patricia branch, Royal Canadian Legion, will meet at 7:30 p.m. Tuesday.

□

SUPERANNUATES

Victoria branch of the Federal Superannuates will meet at 2 p.m. Tuesday in the Silver Threads Centre, Fisgard.

□

HOSPITAL GROUP

The Victoria General Hospital Auxiliary will meet at 2 p.m. Tuesday in the nurses' residence, Fairfield Road. The auxiliary's fall fashion show will be held at 2 and 7:30 p.m. Sept. 22 at the Empress hotel Crystal ballroom, with fashions by Miss Frith. Tickets at $2 may be obtained from Sally Rogers, phone 382-3527.

□

NURSES

Barbara Burke, director of nursing at Victoria General Hospital, will be guest speaker of Victoria chapter, Registered Nurses' Association of B.C., at its meeting at 7:30 p.m. Tuesday in the hospital's school of nursing auditorium, 841 Fairfield.

□

NEW HORIZONS

The Fairfield New Horizons Centre will resume at its new location, Sir James Douglas School Annex, 1330 Fairfield, from 10 a.m. to 4 p.m. Monday.

Your Good Health

Dear Dr. Thosteson: I am a 23-year-old female who is constantly bothered by sinuses. I had my tonsils out when I was 18, but the adenoids were left in place. I never had sinus trouble until I had the tonsils removed. Can the adenoids have anything to do with sinus trouble?

Please explain sinus trouble and if there's a sure way of overcoming it. — **B.P.**

You may be a bit confused about sinuses and tonsils, and you are not alone. I'll try to explain.

Sinuses are actually tiny cavities. In the head there are five of them — two in the cheekbones, two in the forehead portion of the skull, and one high behind the nose. Sinuses serve two essential purposes — to lighten the skull weight and to provide resonance for speech. They also help warm the air breathed in. They can become infected or congested, as from allergic reaction. In either event the result is a devilishly difficult situation to cope with.

The adenoids you mention are, as I discussed recently, one kind of tonsil located high in the nasopharynx. If they are enlarged they can cause sinus infection, but at your age this is unlikely. Inflammation of the maxillary sinuses or the frontal ones (described above) should cause pain, which you do not report. X-ray would reveal any thickening of the sinus membranes, as from allergy. Sinus infection causes a thick, puslike discharge from the nose. An allergy produces a more watery discharge.

What most people think is sinus trouble is very often an allergy, not infection.

While I doubt your adenoids are causing your problem, it is well to have an opinion from a nose and throat specialist. Otherwise I would look to an allergic cause.

Dear Dr. Thosteson: About a month ago I awoke one morning with the thumb, index finger, and middle finger of my hand feeling very hot. Now it is just the thumb. It feels like it is burning all the time. It never stops.

I have massaged it endlessly, but the feeling never leaves. It is so annoying and I don't know what to do. Could you please give me some advice? — **Mrs. W. W.**

The symptoms you describe are typical of damage to the median nerve, the one supplying the fingers. This can happen if the nerve is compressed as it passes through the wrist area. You may have read a discussion of this here before under the heading carpal tunnel syndrome. It can be due to local injury, and in your case it may have been aggravated by your sleeping position. It can also be associated with bone changes of arthritis, even with thyroid problems.

In persistent cases surgery to relieve pressure on the nerve is possible. Forgo the massaging until you know more.

Dear Dr. Thosteson: My brother, who is a pest anyway, insists that when I use the hair dryer I'm damaging my brain cells. I think he's kidding, but it got me worried thinking about it. Is there any truth at all in it? — **Miss A. A.**

None. Hair follicles, possibly; brain cells, never. Possibly it's a ruse to get you out of the bathroom in the morning.

Sportswear elegance . . . by Rodier of Paris
SKIRTS
Straight style with four stitched pleats, these classic skirts are styled in washable wool and acrylic in grey or mushroom shades.
$74
Slacks
In the same fabric . . . $68
Cardigan Style Jacket
Styled in the same lovely fabric, these jackets will coordinate with your skirt and slacks or mix with other wardrobe favorites for your fashionable fall.
$80
IMPACTS 'n IMPORTS
9-10
Centennial Square Off Douglas Street

G.R. PEARKES Arena
3100 TILLICUM
388-6664
PUBLIC SKATING SCHEDULE
1977-78 SEASON
Commencing Friday, Sept. 9, 1977
PUBLIC SKATING
Sunday 1:30-3:30 p.m. Friday 7:00-9:45 p.m.
Sunday 7:00-9:00 p.m. Saturday 8:00-10 p.m.
SPECIAL SKATING
FAMILY SKATING
Saturday 10:30-12 noon
PARENTS and TOT
Monday 1:30-3:00 p.m.
Wednesday and Friday 10:00-11:30 a.m.
COMMUNITY
SKATING LESSONS
• Pre-School Learn to Skate — Tuesday 10:45-11:30 a.m.
• — Wednesday 2:45-3:30 p.m.
• Basic Figure Skating — Wednesday 3:30-4:15 p.m.
• School Age and Adult Learn to Skate — Wednesday 4:15-4:55
• Basic Hockey — Wednesday 4:55-5:40
REGISTRATION:
Arena Office — September 13th — 8:30-4:00 p.m.
Classes Commence September 21st for 13 weekly sessions.
INFORMATION: 388-6664 MON.-FRI. 8:30-4:30 P.M.
9-9
CUT OUT FOR FUTURE REFERENCE

THE CHINESE CULTURAL CENTRE
OFFERS
CHINESE PAINTING I and II
Designed for those who want to explore the art of Chinese Brush Painting. No previous experience is required. Two hours per week, but students are expected to spend more time practicing.
Class I — Tuesday 9:30 a.m.-11:30 a.m.
Class II — Wednesday 7:30 p.m.-9:30 p.m.
Fee — $60.00 for each course.
CHINESE PAINTING III
Designed for those with knowledge of Brush Painting and some background in Art. There will be in-depth study into the brush technique and the theory.
Thursday: 9:30 a.m.-11:30 a.m.
Fee — $60.00
CHINESE LANGUAGE I
Designed for the students with some knowledge of Chinese and wish to improve their speaking, writing, and reading ability. Emphasis on the use of Cantonese.
Wednesday — 7:30 p.m.-9:30 p.m.
Fee — $25.00
CHINESE LANGUAGE II
This course is to provide a solid grounding to those who want to learn Chinese but have little or no previous knowledge in the language. Special attention will be given to everyday usage of Cantonese including speaking, reading and some writing. Separate classes for young children and for adults.
Saturday — 10:00 a.m.-12:00 p.m.
Fee — $25.00
ENGLISH FOR BEGINNER
Specially designed for the Chinese speaking people to learn and to improve their English-speaking, writing and reading ability. Classes arranged according to different levels. 4 hours per week.
Monday — 7:30 p.m.-9:30 p.m. Friday — 7:30 p.m.-9:30 p.m.
Fee — $30.00
Lessons are to be held at the
Victoria Chinese Public School
636 Fisgard Street, Victoria, B.C.
REGISTRATION:
Tiki Art Gallery
545 Fisgard St.—Tel: 384-3742
Tuesday to Saturday 11:00 a.m.-6:00 p.m.
Victoria Chinese Public School
636 Fisgard St.—Tel. 384-7352
Monday-Friday 4:00 p.m.-6 p.m.
Fees to be paid at times of registration and are non-refundable.
Courses start from the 1st week of October to December 24, 1977.
The Chinese Cultural Center
organized by the
Victoria Chinese Public School
Chinese Consolidated Benevolent Association

Theatrical Arts Studio
re-opens September 10th, 1977
Under the direction of
BEBE EVERSFIELD
Classes — Ballet (Russian, R.A.D. Method)
Jazz — Tap — Character
Students registered from 4 years through teens and adults.
Beginners to professionals.
Phone: 383-8923 Res. 385-7581

LEADERS WANTED
Men and women
of integrity, courage and common sense,
willing to devote themselves,
without thought of reward, to the
highest ideal and the greatest
undertaking conceivable
to human beings.
This is a call sent out to men and women of all ages, educational and racial backgrounds, who wish above all else to fulfil their creative potential in every aspect of their living.
It is an invitation for you to embark on a training program designed to equip you to provide the caliber of leadership for which the world is in desperate need.
The mass of humanity will not change to reveal the beauty of its creative potential unless there are individuals with sufficient vision and integrity to undergo the process for themselves and to lead the way by the example of their own living.
For further information write to:
Leadership Training
P.O. Box 238, Loveland, CO 80537

FREE!
TO BCAA MEMBERS
56 POINT AUTO CHECK
DATSUN OWNERS CALL
385-6737
FOR AN APPOINTMENT
THREE POINT... DATSUN
MOTORS LTD.
APPROVED AUTO REPAIR SERVICES
CAA
2620 GOVERNMENT
at Hillside • 385-6737
THIS FREE OFFER TO BCAA MEMBERS ONLY GOOD FROM SEPT 12-OCT 31

Start the Fall Months Right
Join SmokWatchers now, and . . .
You will stop smoking on Oct. 22nd
. . . if you join SmokWatchers now, and follow our pleasant program. Hosted by hospitals, leading corporations, and government agencies coast to coast, this program has helped over 100,000 Smokers kick the habit during the past 8 years. SmokWatchers shows you the way to quit calmly and comfortably. You smoke as much as you want until you quit WITHOUT hypnosis, will power, scare tactics, electric shocks, or climbing the walls. Come to a FREE EXPLANATORY SESSION, and bring your cigarettes . . . . . by Oct. 22nd, you won't need them anymore.
FREE EXPLANATORY SESSIONS (come to either)

LOCATION		SEMINAR STARTS
MORNING MEETINGS		
Red Lion 3366 Douglas St.	Saturday Sept. 10 and 17 10 a.m.	Saturday Sept. 24 10 a.m.
Red Lion 3366 Douglas St.	Monday Sept. 12 and 19 10 a.m.	Monday Sept. 26 10 a.m.
Red Lion 3366 Douglas St.	Tuesday Sept. 13 and 20 10 a.m.	To Be Announced
Sportsman's 1850 Douglas St.	Thursday Sept. 15 and 22 10 a.m.	Thursday Sept. 29 10 a.m.
EVENING MEETINGS		
Red Lion 3366 Douglas St.	Saturday Sept. 10 and 17 8 p.m.	Saturday Sept. 24 7:30 p.m.
	Monday Sept. 12 and 19 8 p.m.	Monday Sept. 26 7:30 p.m.
Sportsman's 1850 Douglas St.	Thursday Sept. 15 and 22 8 p.m.	Thursday Sept. 29 7:30 p.m.

"THE CALM METHOD"
SMOKWATCHERS
"THE EASY WAY TO QUIT SMOKING"
SmokWatchers of Victoria (1)
2020 Douglas St., Victoria, B.C.
Call collect 604-384-4813
9-9

Quebec mounts eat-well drive

MONTREAL (CP) — The provincial government has launched an intensive 10-year program to improve the eating habits of Quebecers which were described in a report released Friday as being among the worst in the western world.

The nutrition report found the government was faced annually with close to 225 million in hospital and treatment costs from sicknesses "directly attributable" to poor eating habits.

Social Affairs Minister Denis Lazure told a news conference the new program is designed to educate the public on nutrition and counteract the growing number of malnutrition-related diseases in the province.

The program will cost an estimated $500,000 in the first year during which the government will seek the support of medical, education and food-industry representatives, he said.

The nutrition report, originally commissioned by the previous Liberal government, said the most common ailments stemming from poor diets are heart problems, diabetes, arterio-sclerosis, hypertension, tooth decay and obesity. In 1974, heart ailments claimed 12,600 victims and led to hospital treatment for 26,000 others in Quebec.

The main culprit, the report said, is an over-consumption by Quebecers of sugar, flour products and greasy foods.

The average Quebecer consumes 100 lbs. of sugar annually and gets 40 per cent of his or her calories from greasy foods.

Quebecers eat too much food with little nutritional value — such as candy, carbonated drinks and pastries — and not enough fruit and vegetables.

And the junk-food diet leads to a dentist's nightmare. The numbers of cavities, fillings and tooth extractions for children aged 6 to 13 are among the highest in the world.

As well, close to 500,000 Quebecers suffer from obesity.

The government will set up a permanent nutdition committee" which will try to rally support from the food industry, doctors, dieticians and schools to encourage more balanced diets among the public.

Among other things, the government will encourage Quebecers to consume three square meals a day, reduce sugar consumption by 50 per cent and greasy foods by 25 per cent.

Lazure also called on the food industry to "re-evaluate the nutritive value of food and its impact on public health."

Four government departments will be involved with implementing the program: Social Affairs, Education, Agrichiture and Consumer and Corporate Affairs.

The nutrition report was drawn up by a team of 11 nutrition and medical specialists headed by Dr. Madeleine Blanchet of the social affairs department.

Cold, icy victory at hand

MONTREAL (CP) — The sailboat J. E. Bernier II is within 50 miles of the end of its historic trip through the Northwest Passage, it was reported here.

Radio reports to one of the expedition's sponsors here said the 35-foot craft and her crew of three men and one woman are waiting just off Cape Parry in Amundsen Strait for better weather before making the final dash out of the Northwest Passage.

A Canada Steamship Lines spokesman said the crew was in good spirits despite seasickness and bitter cold. They are currently anchored in dense mist and choppy seas in below freezing weather, 50 miles from the Beaufort Sea.

The Bernier's next stop will be the small settlement of Tuktoyaktuk, 125 miles west on the Mackenzie Delta, the spokesman said. She is expected to arrive there Monday.

Dutchman Willy de Roos completed the passage last weekend in his 45-foot sailboat Williwa.

The Bernier's crew includes journalist Real Bouvier, 31, geologist and ecology student Pierre Bedard, 28, photographer and broadcaster Marie Eve Thibeault, 27, and filmmaker Jacques Pettigrew, 26.

Both boats are expected to have to spend the winter on the north Alaska coast.

Woolco

SPECIALS FOR YOUR FAMILY, YOUR HOME, AND YOURSELF - JUST SAY "CHARGE IT"

MONDAY IS 1.44 DAY

SALES PRICES EFFECTIVE FOR ONE DAY ONLY OR WHILE QUANTITIES LAST . . . WE RESERVE THE RIGHT TO LIMIT QUANTITIES.

Wearing Apparel

Women's 100% Cotton Briefs — Oversized with band leg. White only ..... 2 pair 1.44
Ladies' Bikini Briefs — 100% Polyester with Cotton gusset. One size. Assorted patterns and stripes ..... Pair 1.44
Ladies' 100% Cotton Briefs — Band or elastic leg. Selected prints in sizes S-M-L 2 pair 1.44
Ladies' Nylon Tricot Briefs — Band or Elastic leg. White, Pink, Blue or Nude in sizes S-M-L ..... 2 pair 1.44
Ladies' Long Sleeve T-Shirts — Turtle or Cowel neck. Excellent colour assortment in sizes S-M-L ..... Each 1.44
Girls' 100% Nylon T-Shirts — Short sleeves, assorted colours in sizes 8-14 ... Each 1.44
Girls' 100% Cotton Undershirts — Canadian made, in White only, in sizes 8-12 .. 2 for 1.44
Girls' Bikini Briefs — Arnel machine washable, in assorted prints. Sizes 8-12 ... 3 pair 1.44
Children's 100% Acrylic Mittens — Plain or printed patterns ..... 3 pair 1.44
Girls' Thermal Vests — 100% Cotton, in White with floral print. Sizes 4-6x ..... Each 1.44
Girls' Turtle-Neck T-Shirts — 100% Acrylic. Brown, Light Blue, Navy, Green, in sizes 4-6x ..... Each 1.44
Boys' Undershorts — Jacquard design in sizes 4-6x ..... 2 pair 1.44
Toddlers' T-Shirts — Long sleeve, crew neck. Yellow, Red, White or Blue, in sizes 2-3x ..... Each 1.44
Infants' T-Shirts — 100% Polyester with long sleeves. Good colour assortment. 12-24 months ..... Each 1.44
Infants' Hats and Toques — Nice, cuddly and warm. Infant sizes in Yellow, White, Pink or Blue ..... Each 1.44
Infants' Receiving Blankets — Soft and cuddly. Colourfast and machine washable. Assorted prints. 30"x40" Each 1.44
Infants' Vests — Pull-on style. White only in sizes 3-24 months ..... 2 for 1.44

Hosiery & accessories

Ultra Sheer Panty Hose — Beige or Spice in sizes S-M-L ..... 3 pair 1.44
Queen Size Panty Hose — Fits to 200 lbs. Beige, Spice or Taupe 3 pair 1.44
Queen Size Panty Hose — Fits to 210 lbs. Beige or Spice ..... 2 pair 1.44
5-Pack Panty Hose — One size, Regular or Sheer. Beige or Spice ..... pkg. 1.44
6-Pack Knee Highs — One size in Beige or Spice ... pkg. 1.44
Ladies' Bermuda Hose — Soft and warm. Huge colour assortment. Sizes 9-11 .. Pair 1.44
Ladies' Bermuda Hose —Striped patterns in sizes 9-11 ..... 2 pair 1.44
Girls' Knee Highs — Stay-up fashioned knit. Sizes 9-11 ..... Pair 1.44
Misses' Knee Highs — Corduroy Velour. 100% Nylon. Sizes 7-9½ .. 2 pair 1.44
Men's Dress Hose — Acrylic and stretch Nylon. Sizes 10-12 .. 3 pair 1.44
Men's Dress Hose — Acrylic/Nylon. Cushioned and warm. 10-13 ..... 2 pair 1.44
Ladies' Scarves — Assorted prints or plains ..... Each 1.44
Ladies' Scarves — 100% Nylon in plain shades or Red/Navy in 100% Cotton ..... 2 for 1.44

Red grille feature

Steak Sandwich Platter
2-oz. steak in a bun complete with lettuce and tomato, and fries.
complete 1.44

Men's & Boys' wear

Boys' Briefs and Tops — 50% Cotton/50% Polyester. Made in Canada. Sizes S-M-L. 2 pair 1.44
Boys' Sport Socks — Made in Canada. Solid colours in sizes 8-10 2 pair 1.44
Boys' T-Shirts — Made in Canada of 50% Cotton/50% Polyester. Machine washable. Sizes S-M-L. Blue, Green or White ..... Each 1.44
Men's T-Shirts — "Fruit of the Loom" or "Laurentian." 100% Cotton in sizes S-M-L. Solid colours. Canadian made ..... Each 1.44
Men's Ties — 100% Polyester. Canadian made. Choose 4 'n' hand or redi knot styles ..... Each 1.44
Men's 6-Pack Handkies — 100% Cotton. White ..... pkg. 1.44
Men's Briefs — 100% Cotton. "Thunderbird" label. White only. 2 pairs per pkg. Canadian made. Sizes S-M-L . pkg. 1.44
Men's Work Socks — "Laurentian" label. Grey only. 2 pairs per pkg. Canadian made and machine washable ..... pkg. 1.44
Men's "Jockey" Boxer Shorts — 50% Cotton/50% Polyester. Tapered legs. Canadian made. Sizes 30-40, in assorted prints ..... Pair 1.44
Men's Sport Socks — "Thunderbird" label. Cushion sole. Assorted colours. Sizes 10-12 2 pair 1.44

Shoes for the family

Children's Running Shoes — Blue Canvas with cushion insole. Washable. Sizes 5-10 and 11-3 ..... Pair 1.44
Ladies' and Misses' Slippers — Moccasin style with draw-string at vamp and long-wearing soles. Tan only in misses' sizes 11-3 and ladies' sizes 5-9 ..... Pair 1.44
Children's Running Shoes — Slip-on style with cushion arch support. Various colours in sizes 5-8 ..... Pair 1.44
Children's Slippers — Moccasin style with padded soles and heel. Tan in sizes 11-3 ..... Pair 1.44
Ladies' Scuff Slippers — Assorted styles and colours. Not all sizes in every style Pair 1.44
Infants' Slippers — With draw-string at vamp. Padded soles and heel. With or without fur collar. Sizes 5-10 ..... Pair 1.44

Jewellery

Ladies' Coin Purses — In Vinyl or Leatherette ..... Pair 1.44
Candy Trays — Wooden monkey pod candy trays Each 1.44
Assorted Jewellery — Choose from chains, pendants, earrings and bracelets ..... Each 1.44
Assorted Button, Ball and Hoop Earrings — In clip and pierced styles. 15 kt wires ..... Each 1.44
Chains — Many styles in gold colour or silver colour ..... Each 1.44

Garden centre needs

Plastic Planters — Contemporary styled 8" planters with White or Brown saucer . Each 1.44
10-lb. "Rot-It" — Powdered compost maker ..... Each 1.44
Tropical Plants — Choose from a wide variety of 4" household tropical plants ..... 2 for 1.44
20-Qt. Potting Soil — Sterilized for indoor or outdoor use ..... Each 1.44
Tropical Fish — Choose from a wide array of popular tropical fish ..... 2 for 1.44

Cameras & records

Budget 8-Track Tapes — Assorted titles ..... Each 1.44
Tri-Pack Cassette Tapes — 60-minute ..... pkg. 1.44

Carry-out foods

New Zealand Cheddar Cheese
A very popular mild cheese.
lb. 1.44

Wieners — 12 per package ..... 2 pkgs. 1.44
"Liberty" Drink Crystals — Makes 120 ozs. of drink. 3 flavours ..... 2 pkgs. 1.44
Assorted Meat Packages — Excellent assortment of cold luncheon meats 3 pkgs. 1.44
Jelly or Glazed Doughnuts— Popular treat ..... 1½ doz. 1.44

Candies & cookies

Planter's Blanched Peanuts — Fresh and delicious, the ideal snack food ..... 2 lb. 1.44
"Lady Dorothy" Chocolate Assortment — English candy ..... lb. 1.44
'Dare Creme Cookies —Assorted creme cookies in 3 flavours 2 pkg. 1.44
Lovell's English Candy — Assorted toffies. 3½-oz. pkg. 4 pkgs. 1.44
Giant McCandy — Jubes, Jelly Beans, Midget Mix ..... 2 pkgs. 1.44
"Hostess Snacks — Tortillas and onion rings ..... 3 pkgs. 1.44
"Old Dutch" Potato Chips — Plain, B.B.Q., ripple and more. Limit 6 pkg. per customer ..... 2 pkgs. 1.44

Lamps, Frames, Mirrors

Frame Selection — Choose from 5"x7" or 8"x10" metal frames in a variety of styles ..... Each 1.44
Picture Selection — Choose from a wide selection of small framed prints ..... 2 for 1.44
Ballerina or Boudoir Shades — Choose from a wide variety of replacement shades in assorted styles and colours ..... Each 1.44

Smoke shop

Cigarette Tubes — "Embassy," "Premier," "Century," "Filterite" and "Players." 200s .... 3 pkgs. 1.44
Cork Coasters — Washable pictoral scenes with cork backing ..... 4 for 1.44
Stone ware Ashtrays — 5" diameter. Decorator colours ... 2 for 1.44

Toy dept.

"Corgi" Die Cast Cars — Kids love them ... 2 for 1.44
"Beat The Clock" Game — Excellent value on a popular game ..... Each 1.44
Puzzle Books — Kids love these, and so will you ..... 6 for 1.44
Fire Side Mini Puzzle — 10"x13" ..... Each 1.44
Hard Cover Novels — Good selection of titles 2 for 1.44

1.44 Feature

"Sesame Street" Rag Dolls
Only a special purchase makes this offer possible. 9" Bert or Ernie rag dolls.
each 1.44

Stationery

"Alcan" Foil — 12"x25'. Many uses around the house .. 3 rolls 1.44
"Purex" Tissue — Assorted colours. Limit 6 pkg. per customer 3 pkgs. 1.44
"Scott" Family Napkins — 60 napkins per package 3 pkgs. 1.44
"Cut Rite" Refill — Wax paper refill. 100' per roll ..... 3 rolls 1.44
"Glad" Sandwich Bags — 50 sandwich-size bags per pkg. . 3 pkgs. 1.44
"Glad" Kitchen Catchers — 12 heavy duty garbage bags per package ..... 3 pkgs. 1.44
All Occasion Cards — Special value, 30 cards per pack ..... Each 1.44
"Glad" Freezer Bags — Medium and large sizes ..... 3 pkgs. 1.44

Woolco drugs

Owned and Operated by Douglas Drugs

'Miss Breck' Hair Spray — 453.6 g. ..... Each 1.44
"Kleenex" or "Royale" — "Kleenex" 2-ply 200s or "Royale" 3-ply 100s ..... 3 pkgs. 1.44
"Woolco" Decanters — 64-oz. shampoo, creme rinse or foam bath oil ..... Each 1.44
"Woolco" Miltiple Vitamins Plus Iron — 100s ..... Each 1.44
"Woolco" Cotton Puffs — 300s ..... 2 for 1.44
Toothbrushes — 'Dr. West's' brand ..... 3 for 1.44
"Trac II" — 5s ..... 2 pkgs. 1.44
"Sinutab" — 12s ... 2 for 1.44
Shampoos — Choose from "Breck" 400 ml. or "Gee Your Hair Smells Terrific." 350 ml. ..... set 1.44
"Jergens" Soap — Package or 4 ..... 2 pkgs. 1.44
"Q-Tips" — 180s .. 2 pkgs. 1.44
"Vaseline" Extra Strength — Hand lotion. 400 ml. ... Each 1.44
"Breck" Clean Rinse — 225 ml. ..... 2 for 1.44
"Macleans" Toothpaste — 50 ml. 3 for 1.44

Fabrics & wool

Pleater Tape — White only, 3¾" wide ..... 4 yds. 1.44
36" Percale Prints — Washable and colourfast ..... 2 yds. 1.44
45" Polyester and Cotton Gingham — Washable and little or no ironing required ..... yd. 1.44
Vinyl Placemats — Foam back. Packed in sets of 4. Assorted designs and colours set 1.44
Bath Towels — Huge assortment of colours ..... Each 1.44
Tea Towels — 100% Cotton Gingham .... 5 for 1.44
6-Pack Dish Cloth — Check designs ..... pkg. 1.44
Jumbo "Phentex" — 3-ply, 8-oz. skein. Machine washable ..... skein 1.44
Macrame Kit — Easy to make 48" hanging planter. Includes instructions, ring and silk lustre cord. ..... Kit 1.44

Sporting Goods

Bucket Hats — 100% Cotton. Assorted colours and styles .. 2 for 1.44
¼-lb. Nylon Line — 12, 15, 20, 25, 30, 40 and 50-lb. test line ..... spool 1.44
Chips 'n' Chunks — Hickory, Alder, Cherrywood and Applewood. 2-lb. bag ..... bag 1.44
Bait Boxes — Original styrofoam bait boxes .. Each 1.44

Hardware & tools

Batteries — "C" and "D" size cells for general use. Two per pkg. ..... 3 pkgs. 1.44
1.5 Mil Garbage Bags — Ten 26"x36" bags per package ..... 3 pkgs. 1.44
"Sylvania" Light Bulbs — Two 60 or 100-watt bulbs per package ..... 2 pkgs. 1.44
"Thermos" Snack Jar — Compact insulated jars, ideal for soup, etc. ..... 2 for 1.44
Plastic Lunch Kit — "Workman's" style. Several colours ..... Each 1.44
"Lauan" Shelving — 8"x36" wooden-type shelving . Each 1.44

Paints & wallcoverings

Pre-Pasted Washable Wallcoverings — Beautiful selection of patterns and colours. Packaged in economical double rolls ... single roll 1.44
"Fiesta" Spray Paints — Good quality interior/exterior enamels in good colour range. 13-oz. cans ..... Each 1.44
Save on "Resolac" Paints — Interior latex or semi-gloss enamel ..... qt. 1.44

Automotive supplies

"Valvoline" Motor Oil — 20-30 HD. Limit 6 qts. per customer ... 2 qt. 1.44
Thermostats — Your choice, 160° or 195°. Installation available ..... Each 1.44
"Bars Leaks" — Stops minor leaks in radiators. 5½-oz. ..... Each 1.44

Household needs

Beverage Tumblers — Package of four 12-oz. tumblers ..... pkg. 1.44
Ironing Pad and Cover Set — Floral teflon-coated. Fits all standard sized boards ..... Each 1.44
Beer Mugs — Package of two handled tankards with popular decals ..... Each 1.44
Apothecary Storage Jars — 10-oz. or 26-oz. size with floral patterns ..... Each 1.44
Drip-Dry Hangers — Set of 8 Viny-covered hangers per pkg. .. 2 pkgs. 1.44
"Ironstone" Coffee Mugs — 9½-oz. mug in assorted styles ..... 3 for 1.44
Bowl and Nappy Sets — 7-pce. "Pinwheel" glass set including 8" bowl and six 4" fruit nappies ..... set 1.44
Corn Broom — Wooden handled lightweight broom for household chores .. Each 1.44
"Air Care" Air Freshener — 7-oz., solid, available in several scents ..... 2 for 1.44
Hardwood Clothes Pins — Package of 60 ..... 2 pkgs. 1.44
Coffee Mugs — Glass stacking mugs in several colours ..... 4 for 1.44
"Jets" Soap Pads — Package of 15 scouring pads ..... 3 pkgs. 1.44
"Sunbrite" Bleach — 128-oz. liquid ..... 2 for 1.44

"Fleecy" Fabric Softener
Here's and exciting bargain on a great product. 128-oz. liquid fabric softener that you use in the rinse cycle.
2 for 3.44

Woolco DEPARTMENT STORES
A DIVISION OF F.W. WOOLWORTH CO. LTD.

Town and Country Shopping Centre
Douglas Street and Saanich

Personal Shopping only, please!
Store Hours: Monday to Saturday
10 a.m. to 10 p.m.

ENJOY THE RED GRILLE FROM LIGHT SNACKS TO MEALS...

Family Style DINING
"A New Look But The Same Fine Food at Reasonable Prices!"
SCOTT'S RESTAURANT
650 Yates at Douglas
OPEN 24 HRS. EVERY DAY

British wildlife set due in October

Collectors stuck on animals

By LESLIE DREW
Colonist Staff

Wildlife stamps have been enjoying exceptional popularity with collectors, especially with the thematic crowd.

The American Topical Association, which has roughly 10,000 members around the world, publishes popularity polls based on the collective interests of its members and by its 1974-75 survey animals on stamps had moved into the top spot. Stamp-issuing authorities recognized the interest years ago, and are sustaining it now with stamps depicting endangered species.

The Canadian post office began issuing special stamps for National Wildlife Week in 1953 and continued this for five years. The latest wildlife stamp of Canada was the eastern cougar 12-cent of earlier this year.

In October the British post office will have an issue of five stamps on the market, featuring the hedgehog, hare, red squirrel, otter and badger.

They are the first stamp designs by the British wildlife painter and illustrator Patrick Oxenham, and the five stamps will appear side-by-side on the sheets. The value of all of them will be 9p, the inland first-class postage rate for the United Kingdom.

□

Booklet panes are not every collector's cup of tea, yet they should be part of any comprehensive Canadian collection. Prices of even the recent ones, all with the attached labels, have risen, as a glance at the latest Scott catalogue indicates.

In mid-October the post office will be bringing out two new booklets — a 50-cent booklet which will be available in vending machines, and a $3 booklet available at the wickets.

The 50-cent booklet will contain four 12-cent Queen Elizabeth stamps and two one-cent flower stamps, and will be produced with 10 different cover designs. The $3 booklet will contain 25 12-cent Queen Elizabeth stamps and is being produced with five different cover designs. A packaged set of the $3 booklets will sell for $15.

Stamp Packet

Escalera keeps boxing crown

SAN JUAN, Puerto Rico (AP) — Alfredo Escalera retained his World Boxing Council junior lightweight crown Saturday by scoring a unanimous 15-round decision over Mexico's Sigfrido Rodriguez.

Referee Arthur Mercante scored the bout 145-138 for Escalera. Judge Ismael Fernandez turned in a 144-142 card and judge Jorge Ruiz scored it 145-142, both in favor of Escalera.

The sparse crowd jeered Rodriguez when he showed anger at the officials' decision.

Mom's milk tested for toxicity

PORTLAND, Ore. (AP) — The United States Environmental Protection Agency [illegible] will in a few weeks to begin testing mother's milk [illegible] Oregon, Washington and northern California for traces of a pesticide residue.

The milk samples will be tested for dioxin, a highly toxic substance found in such vex, said Tom Hollaway, director of the agency's dioxin monitoring committee.

He said EPA regional offices in San Francisco and Seattle will seek milk donors in the Five Rivers area of Oregon, in Humboldt County, Calif., and in Washington's Olympic Peninsula.

"We should be collecting samples in about three or four weeks," Hollaway said. "If we don't collect the samples pretty soon, we are going to miss the period of exposure and not have any means of sampling."

DINING WITH A DIFFERENCE
Gay Nineties Spare Rib House
KEN PEAKER and ROLLY McINTOSH
Play your SING-A-LONG MUSIC
A SPARKLING ATMOSPHERE for
PERSONALIZED MUSICAL HAPPENINGS
World-famous SPARERIBS - Full dinner menu
825 BURDETT — CHERRY BANK HOTEL 385-5380
"They do their specialty, spareribs very well indeed. Informal sing-a-long type of atmosphere; service leisurely."
Financial Post Magazine
7-15

In a word: Funtastic!
• GIANT SLIDE • MOON WALK • GO-KARTS • MINI GOLF • BUMPER CARS • RIDES and ATTRACTIONS
Fun City
HWY. 17 AT VANALMAN • OPEN EVERY DAY
WEEK DAYS 2 P.M.-10 P.M.
WEEK ENDS 10 A.M.-10 P.M.

Felice's Catering
GOURMET ADVENTURE
Business Luncheons
MONDAY TO FRIDAY
BUFFET, $2.95
Exclusive Salad Bar
Baron of Beef
Or make another delectable choice from our menu.
Felice's DINING LOUNGE
watch the inner harbour over lunch, over dinner
Gourmet meals elegantly served in luxury surroundings
LUNCH: MON.-FRI., 11:30-2:30
DINNER: DAILY, 5:30-11:30 P.M.
1218 Wharf, Hartwig Court — enter parking lot past wharf at bottom of YATES Street.
Reservations Please: 385-4497
7-16

ENJOY VICTORIA'S MOST EXCITING NEW RESTAURANT OVERLOOKING THE INNER HARBOUR
shorts restaurant
OPEN 7 DAYS A WEEK
• BREAKFAST • LUNCH • DINNER
SUNDAY SPECIAL
SALMON STEAK
SOUP OF THE DAY
CARAMEL PUDDING
COFFEE OR TEA .....
$5.95
Harbour Square
910 Government 388-7333
OPEN SUNDAY 9 to 9
MALL ENTRANCES ON GOVERNMENT AND WHARF ST. ARE OPEN
9-10

Raven's SUNDAY
Buffet Brunch
A Beautiful Way To Ease Into The Day
11:30 to 2:30
Raven's Dining Lounge
Free underground parking, air-conditioned comfort, table telephone service, custom-designed music system.
One block from the Parliament Buildings in Harbour Towers.
Raven's 345 Quebec Street 386-7444
7-23

THE VICTORIA COLLEGE OF ART
. . . a centre where aspiring artists can associate closely with more experienced artists in a workshop setting.
The curriculum offers a wide range of DRAWING, PAINTING, PRINT-MAKING and ART HISTORY.
The emphasis is on the development of hand and eye skills, seeking always to awaken and nourish the creative spirit through the cultivation of CRAFTSMANSHIP, AUTHENTICITY and RELEVANCE.
Fall '77 Semester
Sept. 12 to Dec. 16
DIRECTOR: Joseph Kyle
RESIDENT ARTISTS:
William Porteous, Jack Wise, Glenn Howarth, Jim Gordaneer
ASSOCIATE ARTISTS:
Stewart Babcock, Katherine Surridge
Applications for full time registration are now being accepted.
FEE: $300 for the semester.
Enquiries: THE VICTORIA COLLEGE OF ART
1625 Bank St.,
Victoria, B.C.
Phone: 598-5422
9-3

GROUP 5
..open for leisure.
BLANSHARD & JOHNSON

ART CLASSES
recommencing Sept. 12
for
Children
— Ages 5 to 12
— After School and Saturdays
Adults
— General or Portrait Drawing and Painting
— Day or Evening Classes
— Individual Instruction
INSTRUCTOR:
Tine Andriessen Booth
— B.A. in Art
— B.C. Teaching Certificate
— Studied Art in Europe, U.S.A. and Canada
— 10 years teaching experience
THE STUDIO
2890 Foul Bay Rd.
598-1358
9-3

Mother's Cabaret
2ND WEEK
"The Great Carlos"
MALE STRIPPER
and
A MYSTERY FEMALE EXOTIC DANCER
OPEN MON.-SAT. 8:30-2:00
CONTINUOUS SHOWS FROM 10 P.M.
NO COVER BEFORE 9:30
$2 COVER AFTER 9:30
THE ONLY DISCO WITH LIVE EROTIC SHOWS
9-10

Golden City Restaurant
546 Fisgard Street
IMPORTANT ANNOUNCEMENT
We regret that we had to discontinue our Free Home Delivery service as of the 15th of Sept., 1977. However Banquet and Take-out orders are gladly received and promptly filled as usual. (Special Discount Price for a limited time only).
NEW HOURS: 11:30 a.m.-8:30 p.m. Mon.-Thurs.
11:30 a.m.-10:00 p.m. Fri. and Sat.
12:00 p.m.-8:00 p.m. Sun. and Holidays
PHONE 386-8404

Bartholomews GRILL
FAMILY SMORGASBORD
SUNDAY NIGHTS
5 P.M.-10 P.M.
$7.50 PER PERSON
½ PRICE CHILDREN UNDER 11
EXECUTIVE HOUSE
777 DOUGLAS — 386-6789
RESERVATIONS RECOMMENDED
8-6

WEEKEND CHEF'S DINNER
• Poached Filet of Sole with Mushroom Sauce
• Chef's Soup of the Day
• Waddling Dog Salad (choice of dressing)
• Roast Rack of Lamb with Mint Sauce
• Roast Potatoes
• Fresh Vegetables
• Pineapple Coupe
• Coffee
$10.95
The Waddling Dog Has Something For Everyone
Fine Food Dining Room
SERVING SUPERB BRITISH CUISINE
Open Seven Days A Week
RESERVATIONS RECOMMENDED
LICENSED ESTABLISHMENT
The English Atmosphere
Waddling Dog DINING LOUNGE
BRITISH PIANO & DANCING
EVERY FRIDAY & SATURDAY EVENING
FAMILY BUFFET LUNCH & DINNER
DAILY; SUNDAY FROM 5 P.M.
MASTERCHARGE • CHARGEX • AMERICAN EXPRESS
COFFEE SHOP
OPEN 9 TO 9 DAILY
PATRICIA BAY HIGHWAY AT MT. NEWTON CROSSROAD
SAANICHTON PHONE 652-1146
8-5

ICE SKATING
ESQUIMALT SPORTS CENTRE 17th ANNUAL
ICE SKATING SEASON STARTS
SAT. SEPT. 17th
10:30 a.m. — FAMILY
8:15 p.m. — PUBLIC
OTHER SESSIONS
SUNDAYS
1:45 p.m. — PUBLIC
8:15 p.m. — ADULT
WEDNESDAY
3:30 p.m. — PUBLIC
THURSDAYS 1:30 p.m. — TINY TOTS & PARENTS
AT THE BIG A

NOW REGISTERING
for
oak Bay parks & recreation
COMMUNITY RECREATION PROGRAMS
START THE WEEK OF SEPTEMBER 19TH
★ SPECIAL PRE-SCHOOL PROGRAMS
Music, crafts and movement
★ PARENT & CHILDREN'S PROGRAMS
Clay, handbuilding, Acrylic art
★ YOUTH PROGRAMS
Leadership training, Badminton, Volleyball, Field Hockey and Creative Dance
★ ADULT PROGRAMS
Tapestry weaving, Badminton, Rhythmic dance, Pre-ski conditioning, Yoga, Total fitness
★ FAMILY PROGRAMS
Hiking, cycling excursions for family fun, Square dancing, Social Folk dancing, Table Tennis
REGISTER NOW
For the above and many other exciting programs available in Oak Bay this Fall!
Henderson park recreation centre
2291 CEDAR HILL X RD. 9-5 DAILY
For Further Information Please Call
595-swim
9-10

Amity Singers
Musical Director: Jon Washburn
OCT. 19, 20
AN EVENING OF FOLKSONG
CRYSTAL BALLROOM — EMPRESS HOTEL
Canadian, British, American, European Folksongs
Refreshments included in ticket price
DEC. 16, 17
A CHORAL CHRISTMAS
Guest Conductor — TIMOTHY VERNON
Guest Artists — WESTERN BRASS QUINTET
Festive Music for brass and choir plus
TRADITIONAL CAROL SING-ALONG
APR. 21
MOZART REQUIEM
with soloists, chamber orchestra, featuring
BRUCE PULLAN — tenor
Christ Church Cathedral
1976-77 AMITY CONCERTS SOLD OUT!
BECOME A SUBSCRIBER NOW
FOR ONLY $12.50 (or less*)
and
• GUARANTEE yourself a ticket
• ENJOY the preferred seating for subscribers only
• SAVE 15% on regular ticket price
*OAP/STUDENTS WITH CARDS $10.00
CHILDREN 15 AND UNDER $8.50
SUBSCRIPTION OFFER ENDS OCT. 20/77
Subscriptions available from:
Modern Sound Records — 766 Fort St.
Tudor Sweet Shoppe — 2228 Oak Bay Ave.
Parties of 4 to 6 may reserve tables for Empress Concerts. Choice seating limited
for information phone 385-6370
Artists and programs subject to change
No refunds on series tickets
SUBSCRIPTION SERIES
1977-1978

Entertainment Guide

BUTCHART GARDENS OPEN EVERY DAY OF THE YEAR, NOW 9 A.M. TO 10 P.M. EXIT GATES CLOSE AT 11 P.M. Many pleasing features combine to add to your pleasure. Your regular admission covers them all. Sparkling entertainment . . . spectacular Ross Fountains . . . romantic after-dark illumination . . . 6 different gardens: Fabulous Sunken, English Rose, Stately Italian, Quaint Japanese, Lake Garden and the Stage Show Garden . . . plus the Begonia Bower, Show Greenhouse, fascinating Seed and Gift Shop and the Dolphin Fountains. Come early! See It All!

BUTCHART GARDENS RESTAURANT. Open every day, 11 a.m. to 7 p.m. (Sorry, no reservations.) Coffee Bar service always available.

BUTCHART GARDEN'S ROMANTIC NIGHT LIGHTING, featuring the fabulous Sunken Garden and the spectacular Ross Fountains in their majestic "Ballet to the Stars." As darkness takes over, a thousand hidden lights combine with the moon and stars, the hills, trees and shrubs, lakes, lily ponds and fountains, to create a fairyland softly scented by the flowers. Unusual! Grand! Indescribable! This alone is worth coming to see.

BUTCHART GARDENS ENTERTAINMENT EVERY EVENING — "The Butchart Gardeners," 6:00 to 8:00 p.m. Walt Disney Cartoons at dusk.

BUTCHART GARDENS — MOST GRACIOUS WAY TO ENTERTAIN YOUR FRIENDS. PLAN NOW.

STRATHCONA HOTEL — British Columbia's largest night-life centre. 919 Douglas St. 383-7137. PRESENTS . . .

THE OLD FORGE CABARET — For your dancing pleasure. 6 nights a week — Live music featuring "THE BROTHERS FORBES & FRIENDS." Reservations until 9:30 p.m. 383-7137.

THE CUCKOO'S NEST LOUNGE — Full kitchen facilities serving outstanding lunches and dinners. Featuring a unique 1952 MG-TD Roadster salad and soup car. Dinner reservations 383-7137. Discotheque every night 10 p.m. to 2 a.m. except Sunday. Enjoy the funky antique atmosphere.

THE STING LOUNGE — Buffet luncheon and salad bar weekdays. Prohibition Days atmosphere featuring Victoria's busiest discotheque 6 nights a week.

BIG BAD JOHN'S — Victoria's most famous lounge—Crazy Hillbilly atmosphere and Country and Western Music.

THE RED LION MOTOR INN, 3366 Douglas Street, Victoria, B.C., landmark of hospitality featuring:

THE TOWER LOUNGE — Live entertainment nightly JOHN MACKENZIE, Balleteer.

THE LION'S DEN DINING ROOM — Continental buffet, 5-11 p.m. Closed Sun.

THE WINE CELLAR — Victoria's only wine bar featuring buffet luncheon daily 12 noon to 2 p.m. Open daily from 12 noon to 12 midnight. Backgammon Table. Poolside location. Closed Sunday.

Enjoy the Red Lion's other facilities — coffee shop, heated outdoor pool, sauna and swirlpool.

THE BACCHANALIA CABARET—Victoria's only Rock'N Roll Club. Open Mon.-Sat., 7 p.m.-2 a.m., 905 Esquimalt Rd.

No more N-rockets for Canada

OTTAWA (CP) — Canada will get rid of the last of its nuclear weaponry in the next years when it spends about $2 billion for new fighter planes.

Defence officials said this week that the new fighters they are after will have no nuclear capability.

The country spent millions converting its CF-104 Starfighters serving in Europe to conventional-weapon troop-support roles from nuclear roles starting about four years ago.

But the CF-101 Voodoos used in North America retained their nuclear capability and the United States-owned nuclear rockets for the planes still are stored at some Canadian bases.

Military officials said nuclear weapons are outmoded for shooting down planes. Highly-sophisticated conventional rockets now do the job without the fallout.

The officials, briefing reporters how they hope to get a new fighter now that six producers have been asked for proposals, emphasized that Canada must have new fighters by 1983 to replace the Voodoos and the Starfighters and eventually the CF-5 Freedom Fighters used for troop support in Canada and northern Europe.

They said it will cost about $500 million to keep the Voodoos and Starfighters flying until 1983 because of the difficulty of finding parts and maintaining the outmoded aircraft.

Brig.-Gen. Paul Manson, head of the inter-departmental group in charge of seeking and investigating proposals, said there is urgent need for replacement.

The government told five U.S. and one French company and a European consortium Aug. 31 that it will pay no more than $2.34 billion, in today's dollars, for 120 to 150 multi-purpose aircraft and their support systems — and 12-per-cent federal sales tax.

"This is a ceiling, this is an absolute," Supply Minister Jean-Pierre Goyer told reporters.

THE DUTCH LATCH RESTAURANT
Malahat
NOW OPEN DAILY
8 A.M. to 8 P.M.

LUXTON FALL FAIR
Saturday, Sept. 17th
LUXTON HALL, 1040 MARWOOD AVE.
(Glenlake, off Happy Valley Road)
Midway, Beer Garden, Car Show, Horse Show, Livestock, Barbecued Salmon, Childrens Games
Admission $1.00 9-10 Information 478-2759

VICTORIA HORTICULTURAL SOCIETY
FALL SHOW
Friday, Sept. 16th, 2 p.m. to 10 p.m.
Saturday, Sept. 17th, 10 a.m. to 9 p.m.
at FIRST UNITED CHURCH HALL
932 Balmoral
Refreshments - Plant stall - Auction of Blooms
9:15 p.m. Sat. - Admission 50¢

The Sailing Film of the Year Returns
ESCAPE UNDER SAIL
A full length, colour film of a journey to the SOUTH PACIFIC.
SUN. SEPT. 25th 7 & 9:15 P.M.
at the
McPHERSON PLAYHOUSE
Tickets available at the McPherson Playhouse Box Office — Hillside Mall
-ONE NIGHT ONLY — ALL SEATS RESERVED $3.50

COMING . . .
to the
McPHERSON PLAYHOUSE
September 29, 30 & October 1 — 8 p.m.
HOME
By David Storey
- featuring -
Anthony Jenkins - Jack Droy
Carolyn Stephenson - Sylvia Hatchman
and John Britt
Directed by Allan M. Purdy
Tickets $4.50 at McPherson Box Office and Hillside Mall
9-10

McPHERSON PLAYHOUSE
Monday, October 10th
THE WHITE HEATHER CONCERT
—Direct from Scotland—
Starring: Andy Stewart, Gordon Pattullo, Debbie Stewart, Nancy Hays, J. Shearer, Jimmy Warren, Mark Simpson.
TICKETS: $5.50 and $5.00
Advance Sale of Tickets NOW at Holyrood House
9-10 2315 Blanshard St. — Daily from 9 a.m. to 5 p.m.

DOCKSIDE
The Vancouver Floating Boat Show
September 10 to 18
Bayshore Inn Marina
60 exhibits, over 125 sail and motor craft—bring your deck shoes, and come inspect the fleet!
All this week til Sunday Sept. 18
Produced in aid of Conservation by Canadian National Sportsmen's Shows
Daily 12 noon to 7:30 pm
Adult: $3.00 Junior (5-17): $1.00 Senior citizens: $1.00

CKDA presents
RUSH
with special guest
MAX WEBSTER
Wednesday, September 14th
8 P.M.
Victoria Memorial Arena
Tickets at the Memorial Arena Box Office

ESQUIMALT SPORTS CENTRE
TONIGHT ROLLER SKATING
7:30 to 10:00 p.m.
Every
WED., FRI., SAT. & SUN.

TONITE
"FRENCH TICKLER"
PLUS . . .
"DANISH LOVE ACTS"
Warning: completely concerned with sex. (B.C. Director)
Complete Shows at 7:00 & 8:30
fox cinema
quadra at hillside 382 3370

GENERAL STAR WARS 12th WEEK
odeon 2 790 YATES STREET 383-0513
DOORS OPEN 1:30 SHOWS 1:45, 4:00, 6:35, 9:00
TOWNE 1022 DOUGLAS AT HUMBOLDT
DOORS OPEN 1:45 SHOWS 2:00, 4:15, 7:00, 9:20

Vancouver Island Opera Society presents
Mozart's Best-loved opera
The Magic Flute
in English
with the Victoria Symphony Orchestra
at the McPherson Playhouse
September 15, 17 and 19th at 8 p.m.
Sunday, Sept. 18th Matinee 2:30 p.m.
Seniors and Students, half-price.
TICKETS: available from McPherson Box Office and Hillside Mall
Pre-Production Lecture by Dr. Stanley Chapple
Sunday, September 11th, 8 p.m.
in MacLaurin 144, University of Victoria

DENNIS BASS PRESENTS
DIRECT FROM BROADWAY
TOLLER CRANSTON'S The Ice Show
A Musical Experience on Ice
Starring
TOLLER CRANSTON
JIM MILLNS & COLLEEN O'CONNOR
GORDON McKELLEN, JR.
CANDY JONES & DON FRASER
BARBARA BEREZOWSKI
& DAVID PORTER
Also starring: Wendy Burge, Kath Malmberg, Elizabeth Freeman, Jack Courtney & Emily Benenson, Janet & Mark Hominuke, and Bob Rubins.
All seats reserved. 5.50, 6.50, 7.50
Tickets on sale now.
10 a.m. at Arena & Hillside Mall.
TOUR DIRECTOR: SOUNDS OF THE WORLD
9-10 PLAYMOR PRODUCTIONS
VICTORIA MEMORIAL ARENA
Tues. Oct. 11, 8 p.m.
Wed. Oct. 12, 8 p.m.

ANNOUNCING OUR EXPANSION! OUR STORE IS BIGGER TO SERVE YOU BETTER WITH MORE STOCK!
GROCERIES
OPEN
24 HOURS
AT
QUONLEY'S
GOV'T. at FISGARD
7-9

MARCH OR DIE
MATINEES FRI., SAT., SUN. 2:00, 4:15
EVENINGS 6:40, 9:00
MATURE
odeon 1 790 YATES STREET 383-0513

PAUL NEWMAN
RESTRICTED
Warning: violence and coarse language throughout. (B.C. Director)
COUNTING HOUSE 2 BROAD AT BROUGHTON 383-3434
HELD OVER
SLAP SHOT
EVENINGS 7:00, 9:15

A different kind of love story.
THE LAST REMAKE OF BEAU GESTE
Marty Feldman
Peter Ustinov
Ann Margaret
Michael York
James Earl Jones
COUNTING HOUSE 1 BROAD AT BROUGHTON 383-3434
GENERAL
EVENINGS 7:20, 9:20

MURRAY McLAUGHLAN
in concert with
THE SILVER TRACTORS
OCTOBER 6
8:00 P.M.
ROYAL THEATRE
Tickets available at Hillside Ticket Bureau and Memorial Arena
9-10

7TH WEEK!
Smokey and the Bandit
MATURE
Warning: some coarse language. (B.C. Dir.)
Burt Reynolds
"Smokey and the Bandit"
Sally Field Jerry Reed and
Jackie Gleason as Sheriff Buford T. Justice
haida 808 YATES STREET 383-4270
MATINEES FRI., SAT., SUN. 1:40, 3:30, 5:20
EVENINGS 7:00, 9:00

THE EMPRESS HOTEL
and
THE VICTORIA SYMPHONY ORCHESTRA
Invite You to Enjoy
AN INTIMATE EVENING
With The Symphony
TUESDAY, SEPTEMBER 27th
Dine in the gracious atmosphere of The Empress Room whilst enjoying a concert of familiar classics by
The Victoria Concert Orchestra
Laszlo Gati, Conductor
Entertainment Charge
$5.00 per person
Regular A la Carte Menu
Dinner Reservations and Tickets Available
6th Floor—Empress Hotel
Telephone: 384-8111 Local 7705
9-11

ALLEN HOUGHTON presents
HIT MUSICAL REVUE
"TONITE! NOEL COWARD"
5 SMASHING PERFORMANCES AT THE McPHERSON PLAYHOUSE
. . . dynamically talented cast
. . . impeccable musical arrangement
. . . recent cross-Canada tour to rave reviews
. . . extended Vancouver run
". . . a gift very definitely worth giving yourself"
—Vancouver Sun
Tickets now on sale at the McPherson Box Office and Hillside Shopping Mall. $6.50, $7.50, $8.50.
Special discount—50% off for senior citizens Saturday afternoon.
Performances nightly from Wednesday, Sept. 21 to Saturday, Sept. 24, 8:30 p.m. and Saturday, Sept. 24, 2:30 p.m.

ENDS THURSDAY!
SUN. — 2:30, 4:40 6:50, 9:10
ROGER MOORE JAMES BOND 007 "THE SPY WHO LOVED ME"
NIGHTLY — 6:50 and 9:10
MATURE
CORONET 836 Yates 383 6494

FAMOUS PLAYERS THEATRES

TOUCHING & HILARIOUS
— Clyde Gilmour, Toronto Star
Children & Golden Age $1.00
GENERAL
WHY SHOOT THE TEACHER
BUD CORT • SAMANTHA EGGAR
OAK BAY 2194 Oak Bay Avenue 598 2213
NIGHTLY 7:00 & 9:00

SECOND WEEK!
MATURE—Warning: some violence.
—R. W. McDonald (B.C. Director)
SUN. — 1:30, 3:20, 5:15, 7:05, 9:10
NIGHTLY — 7:05, 9:10
CAPITOL 805 Yates 384-6811
BO SVENSON in
ALL NEW! Adventures of the true life hero...
FINAL CHAPTER WALKING TALL

SOPHIA LOREN IN . . .
ADMISSION $3.00
MATURE — Warning: occasional violence, some frightening scenes. — R. W. McDonald (B.C. Director).
THE CASSANDRA CROSSING
plus
GENE HACKMAN
CANDICE BERGEN
THE DOMINO PRINCIPLE
VILLAGE DRIVE Burnside at Tillicum 382 7531
GATES — 6:00 SHOW — 8:30

PIPER LAURIE . . .
FRIGHTENING IN 'CARRIE'. NOW . . .
TERRIFYING AS 'RUBY'!
NIGHTLY AT 7:30 and 9:25
SUNDAY — 1:40, 3:35, 5:30, 7:30, 9:25
RESTRICTED
WARNING: Several gory and frightening scenes. — R. W. McDonald (B.C. Director)
ROYAL 805 Broughton 383 9711
A love affair with the supernatural!
RUBY

Free gift for brides-to-be...

Victoria Press Limited Bridal Shower Pack worth over $20

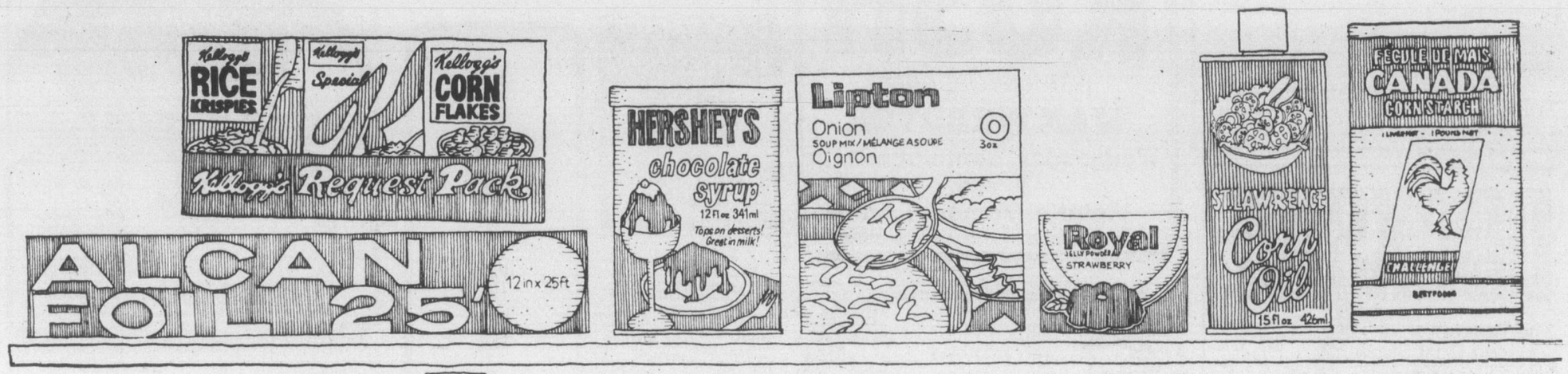

If you know a bride-to-be, or are planning your own wedding, complete and mail the coupon as soon as possible. Here's what the bride will receive:

- **Over 25 full-size top-brand household products.**
- **20 Booklets from nationally-known companies containing recipes and household hints.**
- **Two weeks' free delivery of The Daily Colonist or Victoria Times.**
- **Total value — over $20.00.**

If you are going to be married during the next few months, don't miss out on this wonderful wedding gift from Victoria Press Ltd. Simply complete the coupon and mail it to us. There's nothing to buy, and absolutely no obligation. By the way, if you have a friend or relative who is a bride-to-be, you may complete the attached coupon and mail it on her behalf. We'll take care of the rest.

All registrations must be received before the wedding, and the offer is limited to brides-to-be who will take up residence, after the wedding, within 25 miles of Victoria where home delivery of the paper is available.

BRIDAL SHOWER DEPT.,
VICTORIA PRESS LIMITED
P.O. BOX 300, VICTORIA, B.C.
V8W 2N4

Please register the following for the Victoria Press "BRIDAL SHOWER" GIFT PACK

(Please print)
Name of Bride-to-be ..... (First Name) (Surname)

Name of Bridegroom ..... (First Name) (Surname)

Present Address of Bride-to-be ..... (Apt. No. if any) (Street No.) (Street)

..... (Postal Code) (City or Town)

(Telephone: Home or Business)

Date of Wedding ..... (Day) (Month) (Year) Church .....

Name of Person Officiating (Minister, Priest, Rabbi, etc.) .....

Check if you are:

☐ Bride-to-be ☐ Mother ☐ Relative ☐ Friend

Your Name .....

Your Address ..... (Apt.) (Street No.) (Street)

(Postal Code) (City or Town) (Telephone)

Canadian group prepares Year of Child

OTTAWA (CP) — A campaign to convince adults that children are citizens with basic rights, not just little brats who eventually grow up and go away, is being plotted by a large group of Canadian organizations.

Aboue 200 representative of nearly 70 organizations this week began tossing ideas around for a national campaign. Target date is 1979 which has been declared the International Year of the Child by the United Nations.

The cost, the precise programs, the public relations messages and whether many children will get involved is still not decided.

But it is not only help for starving children in developing countries that the campaign will be aimed at, said Edward Marks, United Nations associate director of the campaign.

"Even in the industrialized world, there are so many children who are not properly immunized, who are illiterate, handicapped, prey to violence and abuse or malnutrition," he said in an interview.

Even the parameters of childhood differ among various organizations, countries and provinces. The question of when life begins and the age that childhood ends is part of the debate.

Patricia MacKay, Toronto president of the Canadian Council on Children and youth, said the rights of a child begin with pre-natal nutrition.

And a child's rights and responsibilities are determined by adult attitudes that she says are out of whack.

"We always ask children 'What are you going to be when you grow up?' as though they are nothing now."

MacKay said children are taught about a democratic society in schools that are run like dictatorships, and often are not permitted to make decisions in situations that affect them.

In rural communities, children often get self-esteem with work responsibilites essential to the family well-being. But city children are often relegated "to take out the garbage and that's it."

And she said television advertisements often portray children as "nothing more than an expensive nuisance. They are the ones who give the bus driver a headache and track mud across mother's clean, waxed floor."

Organizations involved in the campaign represent children, women, parents, social service agents, teachers, nutritionists, churches, unions, foreign aid experts, Indians, universities and government.

They include Girl Guides, Boy Scouts, National Farmers Union, National Indian Brotherhood, Canadian Teachers Federation, Canadian Mental Health Association and Canadian Hunger Foundation, among others.

The chief organizer currently is UNICEF, the United Nations children's fund, established to collect and provide aid for the more than one billion children in developing countries.

The children's year marks the 20th anniversary of the United Nations declaration of the rights of the child which are:

- The right to special protection for a healthy, free and dignified life.
- The right to a name and nationality from birth.
- The right to social security, including adequate nutrition, housing, recreation and medical services.
- The right to special treatment, education and care if the child is handicapped.
- The right to grow up in an atmosphere of affection and security in the care of parents where possible.
- The right to an education and relief from disaster.
- The right to protection from neglect, cruelty and exploitation and discrimination.

Stable marriage clues

WASHINGTON (AP) — Married persons with college degrees and family incomes of at least $20,000 a year are more likely to have stable marriages than couples with less education and money, a U.S. Census Bureau report reveals.

The census survey of 18.3 million married couples with the husband 35 to 54 years old showed that among couples where both husband and wife were college graduates, 85.1 per cent were in their first marriage.

The percentage in their first marriage dropped to 70.9 per cene in cases where neither partner was a high school graduate but rose to 80 per cent where both were high school graduates.

Where the family income was $20,000 and more, the percentage of couples in their first marriage was 82.6 per cent. This percentage dropped to 77.7 per cent where income was $10,000 to $19,999 and moved down to 72.4 per cent in cases where income was less than $10,000.

The bureau's figures are based on data collected through the Current Population Survey in June, 1975. The over-all figures showed that 77.7 per cent of married couples where the husband was in the 35-54 age bracket were in their first marriage in 1975.

Of all women whose first marriage ended in divorce, the percentage of divorced women under 30 years of age rose to 64 per cent from 51 per cent between 1970 and 1975.

Other findings in the report: 83 per cent of children under 18 years of age were living with two parents, 13 per cent were living with their mother only, one per cent with their father only and the remaining three per cent living apart from their parents.

The proportion of children who live with a father and a mother diminishes as the age of the child increases: 88 per cent of children under three years of age live with two parents, while 79 per cent of those 14 to 17 years of age do so.

More white children of European background have parents with stable marriages than black children or children of Latin-American origin.

Among children of European background under 18 years of age, 70 per cent were living with their two parents by birth, both of whom had been married only once. For black children, the comparable proportion was 46 per cent and for children of Latin-American origin, 61 per cent.

IT'S GOT ALL THE MOVES!
TRIUMPH SPITFIRE

Only $5495
Bucket seats, widetrack stance, race-proven engine... this one's got it all — including a price!
PLIMLEY ON YATES
1010 YATES (D.L. 572A) 382-9121
Established 1893
Now the Oldest Established Auto Firm in Western Canada
9-11

GILSON'S MEATS LTD.
MAYFAIR CENTRE 385-4742
Prices Effective Mon., Tues., Wed., Sept. 12, 13, 14
$1.49 DAYS
CHICKEN LEGS $1.12 PER LB. PORTION ..... 1 1/3 LBS
CHICKEN BREASTS $1.12 PER LB. PORTION ..... 1 1/3 LBS
BEEF SAUSAGE 49¢ PER LB. ..... 3 LBS
BABY BEEF LIVER 59¢ PER LB. ..... 2 1/2 LBS
GROUND BEEF 59¢ PER LB. ..... 2 1/2 LBS
CHICKEN WINGS 74¢ PER LB. ..... 2 LBS

	GRAIN FED		GRASS FED	
SIDES	A-1 lb.	99¢	C-1 lb.	69¢
HINDS	A-1 lb.	1.29	C-1 lb.	99¢

"WEIGHT LOSS IN CUTTING, BONING AND TRIMMING WILL INCREASE THE PRICE PER POUND"
9-10

Sears
Portrait Studio

a whole new look for your portraits!
5x7 colour portrait 39¢
CHOOSE YOUR FAVOURITE
Spring, fall or nursery backgrounds will enhance all your portraits and of course, our traditional setting is also available.
—Selection of poses from finished portraits
—Limit of one special per subject
—2 per family every 3 months
—Additional persons in portrait 99¢ each
—Children, adults and families welcome
NO APPOINTMENT NECESSARY
offer ends Sat., Sept. 17.
Sears
Sears Portrait Hours:
Mon., Tues., Sat.: 9:30-5:30
Wed., Thurs., Fri.: 9:30-8:00
3190 Shelbourne Street
Phone: 595-9111
Portraits/passports/frames

GROUP 5
...we've got interiors covered.
BLANSHARD & JOHNSON

CANADA'S NO. 1 MOVER

Remember, we move families not just furniture
JACK MILLER
DOWELL'S MOVING & STORAGE
630 Esquimalt Road 384-7191 Modern Palletized Storage
Overseas Shipping Specialists
9-10

Sears
Monday Money Savers!
Shop early! Personal Shopping While Quantities Last

Save 46%
Sheer Knee-Hi's
47¢ pkg.
Reg. 88¢ pkg. Stock-up on sheer knee-hi's featuring the comfy wide-band styling. Shades in Brown or Beige. 3 pairs per package. (Limit 6 pkg. per customer).
Hosiery (75)

Save $2.32 Yd.
Heather Fabrics
2.67 yard
Reg. 4.99. Create your own fall outfits in these beautiful Heather fabrics! Co-ordinates in checks and solid colors: Green, Beige, Turquoise, Red. Acetate/polyester blend. 66' wide.
Fashion Fabrics (36)

Save $8
Men's cardigans
7.99 each
Reg. 15.99. Easy-care acrylic cardigan sweater in a cable knit. Chest sizes 36 to 46. Fall shades in Green, Rust or Blue.
Men's Furnishings (33)

Save $6
Bath towels
8.99 each
Reg. 14.99. Large size bath towels measure approximately 36x70". Easy-care 90% cotton and 10% polyester. An array of colours to pick from.
Staples, Linens (96)

Save 44%
Crib blanket
2.47 each
Reg. 4.49. 100% acrylic crib blanket has bound edges and measures approximately 36x50". Machine wash and dry at low setting. Colors: Pink, Blue, White, Yellow. (48 only).
Infants' Wear (29)

Save $2-$6
Girls' overalls
7.97 each
Reg. 9.99-13.98. Bib overalls in easy-care Navy Denim. Three styles to choose from. Engineer stripes in cottons or blends. Broken size range: 8-14.
Girls', Teens' Wear (77)

Save $6
Body shapers
2.97 each
Reg. 8.98. Popular Weider Body Shaper helps firm and shape the entire body. Consists of cord with loops for feet and hands; pulley system.
Health and Beauty (8)

Save 50%
GWG & Levi cords
9.97 each
Reg. 19.95-20.95. New Deimensions features G.W.G. and Levi cords in wide leg or bell bottoms. Cotton/polyester blends. Variety of colours. Sizes: 28-36.
New Dimensions (48)

Save $3
Ladies' pants
6.99 each
Reg. 9.99. 100% polyester pants featuring zip-front, 2-button closure, continuous waistband. Variety of fall colours to choose from. Sizes: 10-18.
Women's Sportswear (7)

Save $8-$10
Ladies' shoes
14.99 pair
Reg. 22.99-24.99 Ladies' casual shoes in a variety of popular styles. Most styles have leather uppers. Assorted colours. Broken size range.
Women's Shoes (54)

Save $5
M-51 Calculator
13.88 each
Reg. 18.88. Scientific calculator features accumulating memory, trig functions calculated in Radians or Degrees, scientific notation. AC or battery operation (battery included).
Business Machines (39)

Coffee & tasty muffin
43¢
Reg. 65¢ value
9:30 - 11:00 Special

Baked Macaroni & cheese plate
$1.40
with green salad, bun/butter
11:30-1:30 Special

Chocolate Peanut slab
97¢ lb.
Reg. 1.79
While Quantities Last

Simpsons-Sears Ltd.
3190 Shelbourne Street. Lots of Free Parking.

MORGAN

LIL ABNER

JUDGE PARKER

ARCHIE

RIP KIRBY

BLONDIE

MARY WORTH

HI and LOIS

KERRY DRAKE

MOMMA

M. V. Chesnut's Garden Notes

CROP ROTATION (D.S., Mill Bay)

Generally speaking, it is best to play a game of musical chairs with your vegetable rows, shifting them around every year so the same kind of vegetable is never grown in the same strip of soil for two years running. This is to avoid a build-up of pests and disease organisms.

Most serious gardeners make an exception of onions, though, for these do best in deeply cultivated and very generously manured soil, and after cultivating and manuring the onion bed for a number of years, it seems a shame to waste that high degree of fertility on other vegetables which don't require or appreciate it.

As long as the onion portion of your vegetable plot continues to produce clean-skinned, disease-free bulbs, there is no reason why you shouldn't continue to grow them on the same ground.

SNAPDRAGON DISEASE (G.McW., Comox)

Those little reddish-brown spots or pustules on the backs of your snapdragon leaves are symptoms of antirrhinum rust, at one time a very common fungus of these plants.

Nowadays almost all of the snapdragon bedding plants sold hereabouts are of rust-resistant strains, but resistant doens't mean immune, and there is still a lot of the disease around, more expecially in elderly plants and in self-sown seedlings.

It is sometimes possible to check the spread of this trouble if you catch it in good time, picking off and burning all infected leaves and spraying the plants weekly with a fungicide containing Maneb or Zineb, but in your case, with every leaf affected, there is nothing for it but to scrap and burn your plants ruthlessly.

While ordinarily treated as annuals, antirrhinums are actually hardy perennials, and while it is quite possible to carry the plants over from one year to another, I am very much against this practice.

In my experience, it is the old, over-wintered snaps that provide reservoirs of disease for infecting new plants and endangering both your own and your neighbors' gardens My snaps are pulled up and consigned to the incinerator every fall, and new ones set out every spring.

BELLS OF IRELAND (L.S., Victoria)

The plant in your garden is Molucella laevis, commonly known as Bells of Ireland from its green flowers, although actually it is a native of Syria. It is an annual, quite easy to grow from seed.

By themselves, the plants and flowers are not particularly attractive, but the spikes of translucent green cup-shaped florets are most useful for providing interest and contrast in modern floral arrangements. The spikes may be cut and hung upside down in a dark but well-ventilated place to dry for use in winter bouquets.

HYDRANGEA COLORANT (J.O'H., Brentwood Bay)

The chemical used to intensify the red and pink coloring in hydrangea flowers is common garden lime. Use hydrated lime at the rate of two cupfuls per bush, scattering it on the surface covering the whole root run and scratching it in shallowly.

bloom turns muddy and with

If the pink shade of the traces of blue in it, increase the dosage cautiously. The danger sign of a lime overdose is when the leaves start to turn pale and with prominent veins, and if this stage is reached, no more lime may be given.

To intensify blue flowers, use aluminum sulphate, or as a second choice, common alum. I should point out that only certain varieties of hydrangea will respond to chemical dosing; the colo rof white and cream kinds cannot be changed.

Art Buchwald

WASHINGTON — TV Guide had an article a few weeks ago which contained an interview with five television producers on the question of TV violence. The producers were upset because pressure groups such as the Parent Teachers Association and the American Medical Association were leaning on the TV networks to cut out violence in their shows.

The networks and advertisers, the TV producers said, were caving in to the pressure. The producers considered this a form of censorship and said no one should be able to dictate how much violence there should be on television.

My friend Joanie Conway who reads TV Guide said to me:

"Do I look like a pressure group?"

I looked her over. "I don't think so."

"Well, I read this article which said that people like myself were ruining television because we were complaining to the networks about the violence they were showing in what they like to call their action movies."

"You mean they didn't want you to write in to show your displeasure?"

"I think so. They said the pressure groups were deciding what people could see or not see because the networks hate to get mail. Now my question is, if I don't like violence on television how do I get my opinion over if I don't write to protest?"

"That is a toughie," I admitted. "If you write, you're putting pressure on the networks. If you don't write, you'll keep getting violent shows. I would say you are within your rights to write."

"But the producers claim the people who write in are ruining TV for the public. Aren't I the pubblic too?"

"I should think so," I said. "I suppose the producers were saying the mass audience likes violence on television, but the minority of the people who write letters to the networks don't. But minority opinion prevails because the networks hate to get any mail criticizing their programming."

"How do they know the mass of the people like it?"

"Because of the audience ratings. The violent shows have high ratings."

"I think people will watch anything on television."

"What do you have against violence on television?"

"People keep getting killed or knifed or beaten up; cars keep crashing into each other, and the impression you get is that the country is full of psychos. The police aren't that nice, either. They're always beating up anyone who won't tell them what they want to know."

"The producers claim they aren't showing violence for the sake of violence. They have to have the violence so they'll have action. The TV viewer likes his action."

"Well, I don't like it and I think it's bad for kids to see it. They show them how to rob stores, make bombs and blow up safes. That's not my idea of show biz."

"But it does raise a problem. Killing on television is as North American as apple pie. I'm not sure TV could survive without it."

"That's what the producers said in TV Guide," Joanie told me. "They said if they can't have violence in their shows there would be no conflict, and the North American public would be cheated out of good television."

"They may have a point," I said. "Murder, rape, arson and dope peddling does have a lot of conflict in it."

"But how much of it do we have to take? The producers claim they make these shows because the public want them. Well, I'm the public and I don't want them, and so when I write in they say I am a pressure group. If I liked them what would that make me?"

"A pro-violence consumer, I guess."

Joanie said, "I'd rather be a pressure group."

"Go ahead if you want to, but if they can't beat up and murder people on TV any more, It's going to be on your conscience."

Sydney Harris

To know some people for 10 minutes is to know them for an eternity. They regard life as a 100-yard dash, and are perpetually sprinting toward a goal that keeps removing iself further and further into the distance.

I met such a person the other evening: an attractive and not unintelligent young lady, whose only fault was that she was intolerable. She was intolerable because she wanted to be liked and appreciated too fast.

She burned out like a firecracker between the soup and the dessert, and further acquaintance with her would have been a dreary anticlimax. She had given her all in the first hundred yards; but social life is a marathon.

It is the people (like the runner) with reserves who cross the finish line standing up. It is the people who invited inspection but do not encourage admiration until time ripens the relationship, who wear best over the long course.

One of the most characteristic failings of the young is the desperate need to prove themselves on short acquaintance; to make a good impression. But an impression, like that of a penny pushed into the skin, is only skin-deep; it cannot reach the bone.

The best people are those who grow on you, almost imperceptibly, so that after a time you cannot conceive the universe as existing without them. They have a vision of life, right or wrong, which is proudly and peculiarly their own; whereas the ones who want to make a good impression have only a vision of you looking at them.

This is why nobody, au fond, is at last more boring than the perpetual talker, the incessant wit, the bon vivant. Nobody is fundamentally so solemn as the gay young thing who wants you to know how bright she is. She is solemn (and sad) because she cannot afford to relax and seem dull.

People need to be unwrapped, slowly and deliciously, like Christmas packages, so that the ultimate surprise of a unique personality keeps our interest sustained. Those who tear off their own ribbons and rip open their own covers lose the very appreciation they are trying so desperately to win.

James Bacon's Hollywood

HOLLYWOOD — **Altovise Davis** received a 14-karat gold brooch in the shape of a spider from husband Sammy when she completed her role in Dimension Pictures' Kingdom of the Spiders. Altovise stars in the picture with **William Shatner** and **Woody Strode.**

The lovely Altovise hopes Sammy keeps up this tradition. Her next film has the Empire State building as a locale.

Actress **Colleen Camp** says that at $5,000 per day for personal appearances, **President Carter** may balance the budget out of brother Billy's income.

"I figure Billy should make about $2 million by the time Jimmy's first term is over," she says "and the biggest decision Billy has to make is whether or not to open another can of beer."

Alan King was master of ceremonies at an affair where he introduced multi-Oscar winning composer **Marvin Hamlisch.**

King announced: "Marvin will do a medley of his acceptance speeches."

A Terrific Beginning!
TO A LIFETIME OF COMFORT and HAPPINESS

The European Eiderdown Shops
1728 Douglas St.
Victoria, B.C. 384-0133
4781 Kingsway St.
Burnaby, B.C. 437-9333
662 Seymour St.
Vancouver, B.C. 669-6833
4-2 "THE CONTINENTAL QUILT AND DOWN PILLOW SPECIALISTS"

Dissidents? A few, says chief of KGB

Goodwill
COLLECTOR'S ITEMS
AUCTION
Saturday, Sept. 17, 1:30
220 BAY ST.

MOSCOW (AP) — Yuri Andropov, chief of the Soviet KGB security police, said here the number of dissidents in the Soviet Union is dropping and that remaining dissidents can simply be lumped together with common criminals.

"We have such people in a miniscule number," Andropov said during a rare public appearance. "We still have them. Unfortunately, they exist — like thieves, bribe-takers, speculators and other criminals exist.

"Both are inflicting harm to our society and that is why they should bear punishment in complete accordance with the demands of Soviet Law."

Andropov's speech marked the strongest high-level Soviet denunciation of dissidents since a March 21 address by Soviet leader Leonid Brezhnev. At the time, Brezhnev charged that "the semblance of an 'internal opposition' in Socialist countries is being created by means of false publicity."

Andropov, a member of the ruling politburo, spoke before a gathering commemorating the 100th birthday anniversary of Felix Dzerzhinsky, founder of the Soviet secret police.

It marked only the second public speech Andropov is known to have made since becoming head of the KGB. His attack on dissidents came as KGB interrogators continued to prepare their case against Anatoly Shcharansky, a key member of a Moscow-based human rights monitoring group until his arrest last February.

It is reported that Shcharansky, accused in the Soviet press of running an espionage ring in conjunction with American diplomats, is being held on treason charges.

Some dissident sources have said they believe intensive interrogation of other dissidents, as well as Los Angeles Times correspondent Robert Toth, regarding Shcharansky indicates the Soviets may be planning a major show trial in the case.

Toth has since left the country.

Andropov told the Dzerzhinsky anniversary gathering: "Some Western figures are tossing at us what they consider a tricky question: 'How do you explain that in the sixtieth year of Soviet power so-called dissidents exist in your country?'

"This question is tricky only at first glance," he replied. "In reality, it would be unrealistic to assume that among a quarter-billion Soviet people, some individuals wouldn't appear who on this or that question think otherwise than the overwhelming majority of the population."

Sunday Dinner at
DELMONICO'S
479-8831
3960 QUADRA STREET
(In the Quadra Centre) South of McKenzie
ALL FOR ONLY 4.95
Children Under 12 — $2.25
Roast Baron of Beef au jus
Parsled Butter Mashed Potatoes
Garden Fresh Vegetables
Our Fabulous Salade Bar
Open for Lunch, Mon.-Fri. 11:30-2:00
Dinner 7 Nights a Week
8-26

30 years later, Taiwan persists

TAIPEI (Reuter) — Even cigarette packages carry a government warning for the people of Taiwan: "Stay calm in the face of adversity."

On his nightly television show, smiling Fan Yuan-yen, a squadron leader in the Chinese air force who defected to Taiwan in July, tells tales of woe about China.

Almost 30 years after defeat by troops of the late Communist party Chairman Mao Tse-tung, the nationalists who fled to the island of Formosa (now Taiwan) still claim legal sovereignty over China, the most populous country on earth.

As one prominent local publisher put it: "We and the Communists are arch-enemies and always will be."

Last week, with the visit of U.S. State Secretary Cyrus Vance to Peking, the United States and China talked about terms for establishing normal diplomatic relations.

But Taiwan rejected in advance as null and void any U.S.-China agreement on Taiwan while Chairman Hua Kuo-feng spelled out Chinese terms once more: the Americans must break off all military and diplomatic ties with Taiwan.

What then are the solutions to the problem?

Much discussed here and usually rejected is "the Japanese formula."

In 1972, Japan recognized China and broke off diplomatic relations with Taiwan. But their thriving trade relationship with Taiwan continued to develop. Japanese investment here grew. One-half million Japanese come to the island every year and economic ties now are established solidly.

But senior government officials here argue that the Japanese formula only succeeds because there is a U.S. military and diplomatic presence here.

"If the U.S. diplomatic ties should be broken, then the Japanese formula won't work for Japan either," one official commented.

Another possible formula would be for Taiwan, recognized by only 23 countries since its expulsion from the United Nations, to become an independent country.

Officials here, however, reject this outright, arguing that such a move would be totally unacceptable to both nationalists and Communists, who still regard Taiwan as an integral part of China.

CURLING
ESQUIMALT CURLING CLUB
1151 ESQUIMALT RD. PHONE 386-3261
OPENINGS AVAILABLE IN OUR MIXED "SINGLES" LEAGUE
FRIDAY NIGHT 9:00 P.M.
Includes
CURLING FOR FUN — 9:00 to 11:00 P.M.
DANCING — 11:00 to 1:00 A.M. (Canned Music)
18 GAMES OF CURLING — FREE INSTRUCTION
CHRISTMAS PARTY—WIND-UP PARTY—PRIZES
$50.00 for Season. Payable in 3 Payments
To confirm entry $5.00 deposit recommended
PHONE 386-3261 For Information
Beginners — Single Entries — Complete Rinks will be accepted.
AT THE BIG E

Howie Singleton
New Dawn Model

MALE MODELING
THE NEW DAWN ACADEMY HAS A COURSE SPECIALLY FOR YOU TO LEARN SELF-IMPROVEMENT, FASHION MODELING AND PHOTOGRAPHY MODELING.
BE READY TO START A NEW CAREER IN SIX MONTHS
Victoria's only licensed B.C. Trade School in Fashion Modeling
DIRECTORS DAWN & VERNON SMITH
NEW DAWN ACADEMY 1001 CLOVERDALE
MEMBER IM INTERNATIONAL METHOD MODEL SCHOOLS
9-10

WHEN A HEARING AID CAN HELP
Ask to see the Solo Beltone's exciting, inconspicuous all-within-the-ear aid
Beltone
WHEN A HEARING AID WILL HELP
BELTONE HEARING AID SERVICE
613 YATES
382-3323

University of Victoria
Announces
DOWNTOWN NOON HOUR COURSES
OPEN TO THE PUBLIC

To register for the following credit or non-credit courses attend the first meeting of class.

Credit Courses

	Time	Place
The Canadian Economy — Principles, Problems and Policies (Economics 100)	Tues. Thurs. 12:10-1:30 p.m. beginning Sept. 13	Burnes House Suite 210 Bastion Square
Literature: Prose Fiction (English 121)	Tues. Thurs. 12:10-1:30 p.m. beginning Sept. 13	Meeting Room, 3rd floor, Law Chambers Building, Bastion Square
Literature: Poetry and Drama (English 122)	Tues./Thurs. 12:10-1:30 p.m. beginning Sept. 13	Meeting Room, Bastion Square
Canadian Government and Politics (Political Science 100)	Mon./Wed. 12:10-1:30 p.m. Beginning Sept. 12	Queen Victoria Inn 655 Douglas Street Top floor
Interest Groups and Parties in Canada (Political Science 361)	Thurs. 12:10-1:30 p.m. beginning Sept. 15	Queen Victoria Inn Top floor
Introduction to Sociology (Sociology 100)	Mon./Wed. 4:10-5:30 p.m. beginning Sept. 12	Queen Victoria Inn Top floor

Non-Credit Courses

French Language Diploma Programme	Tues./Thurs. 12:10-1:15 p.m. beginning Sept. 13	Queen Victoria Inn Room 604
Coping With Stress (Public Lecture)	Wed. 12:10-1:00 p.m. Nov. 2	Banquet Room Executive House 777 Douglas Street
Pre-Confederation History of B.C.	Mon./Wed. 12:15-1:30 p.m. beginning Sept. 12	Meeting Room, 3rd floor, Law Chambers Building, Bastion Square
A Practical Study of Painting and Drawing	Mon. 7:00-10:00 p.m. beginning Sept. 12	Main Floor, Maynard Court 733 Johnson Street
Management Development for Women (Team Building)	Spring 1978	Details to be announced

For further information on courses or registration procedures, call the Division of Continuing Education, University of Victoria, 477-6911, locals 4802, 4803, 4804.
9-1

New Modes in SELBY

ARCH PRESERVER AND EASY-GOERS
The fashion shoes with built-in comfort
Always at King's
1453 DOUGLAS ST.
3-13

Engagements, Weddings and Anniversaries

Engagements

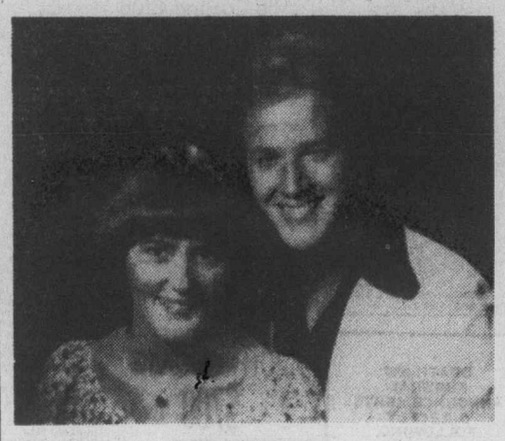

Telsma-Quatsch
Mr. and Mrs. Allan Telsma, 525 West Burnside Road, are pleased to announce the engagement of their elder daughter, Agnes Dorothy, to Mr. Richard John Reade Quatsch, son of Mr. and Mrs. John Quatsch, 321 Masters Road.
The wedding will take place Saturday, September 24, 1977, at 1 p.m. in First Christian Reformed Church of Victoria, Pastor P. W. DeBruyne officiating.

♥ ♥ ♥

Gillespie-Thackeray
Mr. and Mrs. Robert A. Gillespie, 3813 Epsom Drive, Victoria, B.C. are pleased to announce the forthcoming marriage of their only daughter, Susan Gale, to Mr. Robert Frederick Thackeray, eldest son of Mr. and Mrs. Bruce A. Thackeray, Victoria, B.C.
The wedding will take place Saturday, October 1, 1977 at 6 p.m. in St. Luke's Anglican Church, Archdeacon C. E. F. Wolff officiating.

♥ ♥ ♥

Lambert-Kyte
Mr. and Mrs. Joseph F. Lambert, 2900 Oriole Street, Victoria, B.C., are pleased to announce the engagement of their daughter, Deborah Joanne, to Mr. David Roland Kyte, son of Mr. and Mrs. John E. Kyte, 1035 Pentrelew Place, Victoria, B.C.
The wedding will take place Saturday, October 22, 1977, at 1 p.m. in Oaklands Chapel, 2736 Fernwood Road, Victoria, Dr. John Williams officiating.

♥ ♥ ♥

Mabon-Campbell
Mr. and Mrs. Don Mabon, 3833 Rowland Ave., Victoria, B.C., are pleased to announce the engagement of their eldest daughter Sandra Jean, to Richard Neal Campbell, eldest son of Mrs. Mary Ann Campbell, Victoria, and Ian Campbell, Vancouver.
The wedding will take place Saturday, October 1, 1977, at 6 p.m. in St. Mary's Anglican Church, Archdeacon Jones officiating.

♥ ♥ ♥

Jackson-Horwood
Mr. and Mrs. J. Jackson, 974 Goldstream Ave., are pleased to announce the forthcoming marriage of their daughter Brenda Gail, to Mr. Dennis Gordon Horwood, son of Mr and Mrs. G. Horwood, 663 Oliver St.
The wedding will take place September 17, 1977, at 1 p.m. in Oak Bay United Church, with Rev. W. Z. Van Druten officiating.

♥ ♥ ♥

Craig-Garbasauskas
Mr. and Mrs. H. M. Craig of Victoria, B.C., are pleased to announce the engagement of their eldest daughter, Jill Patricia, to Mr. Tony Garbasauskas, eldest son of Mr. and Mrs. A. Garbas, Toronto, Ont.
The wedding will take place October 8, 1977, at 1:30 p.m. in The Church of Our Lord, Victoria, B.C., Rev. W. Taylor officiating.

♥ ♥ ♥

Kinch-Mueller
George and Bette Kinch are happy to announce the engagement of their younger daughter, Deborah Ann, to Dieter Gerhard, elder son of Otto and Anna Mueller, all of Victoria.
The wedding will take place at 4 p.m., Saturday, October 1st, 1977, in St. Luke's Church, Archdeacon C. E. F. Wolff officating.

♥ ♥ ♥

Hanson-Fletcher
Mr. and Mrs. W. D. Hanson, 4827 West Saanich Road, Victoria, announce with pleasure the forthcoming marriage of their younger daughter Jeanne Elizabeth, to Mr. Val Edward Fletcher, younger son of Mrs. M. I. Fletcher, Victoria, and the late Mr. Jack Fletcher.
The wedding will take place on Saturday, October 15, 1977, at 7:30 p.m. in St. Michael and All Angel's Church. Lieut. Col. The Rev. R. O. Wilkes will officiate.

♥ ♥ ♥

Young-Robbins
Mr. and Mrs. Bruce Young, 1901 San Pedro Ave. are pleased to announce the engagement of their daughter Dilys Arlene, to Mr. Gary Alan Robbins, son of Mr. and Mrs. E. D. Robbins, 4482 Tyndall Ave.
The wedding will take place Saturday, October 8, 1977, at 7:30 p.m. in St. Dunstan's Church, with Archdeacon Albert E. Hendy officiating.

♥ ♥ ♥

Minckler-Starling
Mr. and Mrs. David E. Minckler are pleased to announce the forthcoming marriage of their eldest daughter Maureen June, to Murray Albert Starling, son of Mr. and Mrs. Ronald A. Starling.
The wedding will take place in St. Alban's Church, on Saturday, September 24, 1977, at 7:30 p.m., the Rev. F. W. Hayes officiating.

♥ ♥ ♥

Weddings

Schultz—Carlson
The marriage of Lisa Carlson and Frank Schultz was solemnized in St. Luke's Anglican Church on July 30, 1977, at high noon. Archdeacon C. E. F. Wolff officiated in his last official wedding ceremony prior to his retirement. Lisa Carlson is the daughter of Kermit O. and Nellie B. Carlson of Victoria and Frank Schultz is the grandson of Frank and Marjorie Shaw of Victoria.

The bride, given in marriage by her father, wore her mother's wedding gown of ivory satin, fashioned with a fitted bodice, long pointed sleeves, and a draped skirt which extended into a cathedral length train. Her long veil was held in place by a turban of net trimmed with seed pearls and lace medallions. She carried a bouquet of white and blue carnations and she wore a necklace of gold with a single pearl which was her gift from her groom. Marie-France Hickman, matron of honour, was lovely in a full length powder blue gown with a fitted bodice, scalloped neckline, long sleeves, and full skirt with a semi-empire waist. She wore a hair corsage and carried a matching white and blue carnation bouquet. Tammy Parsons and Wendy Dillon, flowergirls, wore full length dresses of varigated colour, that had shirred tops with puffed, short sleeves. They carried white flower baskets filled with daisies and other summer garden flowers. Toni Parsons, the third flowergirl, wore a white dress embossed with blue and green flowers, and she also carried a matching woven, white flower basket. Mike Parsons served as ringbearer. He carried the double rings on a white satin pillow and his attire was of light blue. Frank Schultz, the groom, wore a light blue tuxedo jacket with black trousers, a blue and white formal shirt and black tie. Dave Schultz, the brother of the groom and the best man, wore matching formal wear. Paul Carlson, brother of the bride, and Ian Fleury, friend of the groom, served as ushers. They both wore light blue jackets, black trousers, and four-in-hand ties. Dr. Ian Bradley was the organist for the wedding ceremony. The music included Handel's Water Music and Bach selections, tastefully chosen and beautifully played by Dr. Bradley. Miss A. Llewellyn of the altar guild of St. Luke's was in charge of the church decor for the ceremony, which mainly consisted of two simple standing vases of uniquely arranged carnations and entwining greenery.

The noon ceremony was attended by sixty friends and relatives of the bride and groom. A reception followed the ceremony at the Olde England Inn on Lampson Street. The three-tiered white and blue cake was cut by the happy couple with an ancient ceremonial sword. The bride was toasted by Mr. M. G. Doyle in the Irish manner. The groom was toasted by his uncle, Wayne Archibald, and Dave Schultz, the best man, toasted the matron of honour and flowergirls. Among the out of town guests were Capt. and Mrs. W. W. McKenzie, Jr., U.S.N., retired, and the bride's aunt and uncle Mr. and Mrs. Clarence Sundahl, Billings, Montana. The reception was climaxed by the traditional throwing of the bride's bouquet and the garter. They left the Olde England Inn in a shower of confetti in their yellow car that had been handsomely decorated with blue and white paper flowers by the D. Dillon family, the groom's aunt and uncle.

The bride and groom's honeymoon trip took them through southern British Columbia, and on into Montana and Yellowstone National Park. While in Billings, Montana, Mr. and Mrs. Schultz visited the bride's grandparents, Mr. and Mrs. K. O. Carlson, and the couple were entertained by other friends and relatives, who could not attend the wedding.

Frank Schultz is in the plumbing business with his grandfather Frank Shaw. Lisa Carlson Schultz attended Camosun College and has been active in teaching tennis and physical fitness in the Victoria area. The newlyweds will be residing at 903 McClure Street in Victoria.

♥ ♥ ♥

Page—Fielding
Mrs. Robert Fielding, Brentwood Bay, B.C., is happy to announce the marriage of her daughter, Heather Alice Barbara, to Christopher Charles Edward Page, son of Canon and Mrs. Brian Page, Victoria, B.C., on August 26, 1977, in Saint Barnabas Anglican Church.
The most exquisite decorations of Church and Hall were done by ladies of the church, and most of the parish took part in the ceremony.
The newlyweds left on their honeymoon to the East and will make their first home in Toronto.

♥ ♥ ♥

Craig-Hutchison
A lovely double-ring wedding ceremony took place at the Bethany United Presbyterian Church, Portland, Oregon, at two o'clock on August 27, 1977, uniting in marriage Robin Stuart Hutchison, only daughter of Mr. and Mrs. George S. Hutchinson, and Gerald James Craig. Among the out-of-town guests attending the ceremony and following reception, were the bride's aunts, Mrs. E. Stewart, Mrs. C. Phillips, and Mrs. E. Duncan, all of Victoria, also the bride's godmother, Mrs. Margarite Beltz of Sooke, B.C.

♥ ♥ ♥

Reimer—Smith
Central Baptist Church was the scene of a double-ring ceremony, on August 13, 1977, when Marilyn Ann Smith, elder daughter of Mr. and Mrs. Jack R. Smith, Victoria, B.C., became the bride of Robert L. Reimer, only son of Mrs. Tina Reimer, of Abbotsford, B.C., and the late Mr. John Reimer.
Given in marriage by her parents, the vows were solemnized by Rev. Robert D. Holmes. The bride carried a colonial bouquet of garnet and pink sweetheart roses and baby's breath. She wore a gown she made herself of embroidered polyester cotton over satin. A sweetheart neckline and long sleeves with a flaired cuff, were trimmed with embroidered lace. A full skirt flowed out from a wide sash tied in a bow at the back. A Juliet headpiece held her elbow length veil. The matron of honour, Mrs. Gloria Shortt, sister of the bride, bridesmatron Mrs. Pat McCallister and bridesmaid, Miss Irene Reimer, sister of the groom, wore identical dresses of pink floral cotton. They carried colonial bouquets of pink carnations, stephanotis and baby's breath, and sprigs of baby's breath in their hair. The groom wore a black tuxedo, ruffled white shirt and a pink rose boutonniere. Best man Herb Peters, groomsmen Stan Eides and Mick McCallister, also wore tuxedos. The ushers were Rob Dambman, Frank Sawatsky, Willie Hamm, and Paul Smith, brother of the bride.
A reception followed in the Fellowship Hall of the Church. Mr. Ed Balzer, brother-in-law of the groom, was Master of Ceremonies, and introduced Mr. Cliff Salmond, who proposed the toast to the bride. The bride and groom left on a honeymoon trip to California, and will reside in Vancouver, B.C. on their return.

♥ ♥ ♥

Langford—Wakelin
On August 20, 1977, a pretty double-ring ceremony was solemnized by Rev. Clare Holmes, at 8 p.m. in St. Aidan's United Church, uniting Darlene Margaret, daughter of Mr. and Mrs. Howard Wakelin, and Peter William Langford, son of Mr. and Mrs. William Langford, Binbrooke, Ontario.
The bride, given in marriage by her father, was lovely in her gown of chiffon. It featured a V-neckline and bell sleeves. It had a cummberbund waistline, and the bodice was adorned with re-embroidered Alencon lace appliques. A lace bordered chapel veil misted from her lace bandeau. She carried a cascade bouquet of red roses, white carnations and baby's breath. The bride was attended by her sister Linda Hoggstrom, matron of honour, and bridesmaids Cathy Joanisse, Denise Knight and Denise De Boer, all gowned in pale blue eyelet lace gowns, and blue picture hats with royal blue velvet trim. They carried bouquets of tinted blue daisies, white carnations and baby's breath. The groom, best man Dutch De Boer, ushers Brian Wakelin, Glen Godber and Mike Boyling, all wore white dinner jackets. Mother of the bride wore a blue sheath gown with matching lace coat. Mother of the groom wore an avocado green floral gown with matching jacket.
The reception followed at the Tally-ho Travelodge. Toast to the bride was given by her uncle J.W. Mundie. A honeymoon was spent in the Okanagan.

♥ ♥ ♥

Kagis—Rathbone
Mrs. Edward A. Rathbone announces the marriage of her daughter Arden Irene, to Mr. Peter Kagis of Campbell River. The wedding took place in St. Dunstan's Church, Gordon Head, with the Rev. W. J. Lunny officiating. Mrs. Yvette Kagis, mother of the groom, and Ms. Maija Kagis and Miss Aina Kagis, sisters of the groom, came from Montreal for the occasion.
A reception was held in the garden of the bride's family home at 4340 Gordon Head Road. Mr. and Mrs. Kagis will reside in Campbell River.

♥ ♥ ♥

Saddlemyer—Trerise
The marriage between Edward Saddlemyer and Marjorie Trerise, took place in Victoria recently.
The bride has chosen to retain her own surname. The couple will make their home in Sidney.

♥ ♥ ♥

Rates for publication of Wedding, Engagements and Anniversary notices with or without pictures, available on request from the Advertising Department. (Special forms to assist you in writing copy also available). Copy for weekend editions should be in the Victoria Press office no later than 5 p.m. the Wednesday prior to publication date.
BUSINESS OFFICE OPEN
8:30 a.m. to 5:30 p.m., Monday to Friday
(Closed Saturday and Sunday)

386-2121
Monday through Friday 8 a.m. to 6 p.m.
Saturday 8 a.m. to 5:30 p.m.

CLASSIFIED ADVERTISING

Vancouver Island's Largest Shopping Centre in Print

386-2121
Monday through Friday 8 a.m. to 6 p.m.
Saturday 8 a.m. to 5:30 p.m.

CLASSIFIED ADVERTISING RATES

All rates quoted are for insertion in both the Daily Colonist and Victoria Times.
Single Paper rates available on request.

REGULAR CLASSIFIED LOCAL RATE PRIVATE PARTY ONLY
10 word minimum
1 or 2 days
13c per word per day
3 to 5 consecutive days
11c per word per day
6 consecutive days or more
9c per word per day

All real estate, mobile home, rental and business advertising is considered to be commercial advertising and will be charged for accordingly.

REGULAR CLASSIFIED LOCAL RATE COMMERCIAL ADVERTISING
10 word minimum
1 or 2 days
16.5c per word per day
3 to 5 consecutive days
13.5c per word per day
6 or more consecutive days
11.5c per word per day

SEMI-DISPLAY LOCAL RATES
Any advertisement which varies from 6 pt. regular classified style shall be considered semi-display
14 agate lines per column inch
1 or 2 days
60c per agate line per day
3 to 5 consecutive days
54c per agate line per day
6 or more consecutive days
48c per agate line per day

NATIONAL AND OUT OF PROVINCE RATE
Regular Classified 17c per word
Semi-Display 65c per agate line
14 agate lines per column inch

BIRTH NOTICES
Up to 30 words $3.50
Each additional word 13c

DEATH NOTICES, MEMORIAL NOTICES AND CARDS OF THANKS
$1.50 per count line per day
3 consecutive days
45c per count line per day

PRIVATE BOX NUMBERS
$3.00 except Help Wanted Advertisement, $4.75 which includes a Position Filled Advertisement.

Contract rates for local businesses available on request.

CLASSIFIED ADVERTISING COPY DEADLINES

REGULAR CLASSIFIED advertising may be placed in The Daily Colonist up to 5 p.m. the day prior to publication and in the Victoria Times up to 6:00 p.m. the day prior to publication.

SEMI-DISPLAY advertising may be placed in The Daily Colonist up to 12 noon the day prior to publication and in the Victoria Times up to 4 p.m. the day prior to publication.

CLASSIFIED SERVICE FOR DUNCAN COWICHAN VALLEY AND CHEMAINUS

Classified Ads phoned in to our Duncan office before 3:30 p.m. will appear in the following day's papers.

746-6181

TERMS OF PUBLICATION

The Victoria Press Ltd. shall not be liable for non-insertion of any advertisement beyond the amount paid for such advertisement.

In the event of an error occuring the liability of Victoria Press Ltd. shall not exceed the charge for the space actually occupied by the item in question.

All claims on error in publication shall be made within 12 hours thereafter and if not made shall not be considered. No claim will be allowed for more than one incorrect insertion not for errors not affecting the value of advertisement.

All estimates of cost are approximate. Advertisers will be charged with space actually used.

All advertising copy will be subject to the approval of the Victoria Press Ltd., who reserve the right in its sole discretion to classify, reject or insert copy furnished.

All advertisements must comply with the British Columbia Human Rights Act. This act states no advertisement may state or imply a preference, limitation or specification on the basis of an applicant's race, religion, colour, marital status, ancestry, place or origin, age; or sex (unless the matter relates to the maintenance of public decency AND prior approval has been obtained through the Human Rights Branch).

While every endeavor will be made to forward replies to box numbers to the advertiser as soon as possible, we accept no liability in respect of loss or damage alleged to arise through either failure or delay in forwarding such replies, however caused, whether by negligence or otherwise.

NOTICE OF COPYRIGHT

Full complete and sole copyright in any advertisement produced by Victoria Press Ltd. is vested in and belongs to, Victoria Press Ltd.; provided, however, that copyright IN THAT PART AND THAT PART ONLY of any such advertisement consisting of illustrations, borders, signatures or similar components which is, or are, supplied to Victoria Press Ltd. by the advertiser in the form of reproduction proofs, veloxs, engravings, etc., and incorporated in said advertisement shall remain in and belong to the advertiser.

BUSINESS OFFICE HOURS

Monday to Friday
8:30 a.m. to 5 p.m.

Mailing Address:
Victoria Press Ltd.
P.O. Box 300
Victoria, B.C.
V8W 2N4

PHONE DIRECT
386-2121
TO PLACE YOUR CLASSIFIED ADVERTISEMENT

CLASSIFICATION INDEX

VITAL STATISTICS
1 Births
8 Cards of Thanks

THE FOLLOWING SEVEN CLASSIFICATIONS ON THE LAST PAGE OF CLASSIFIED
305 Deaths and Funerals
308-A Cards of Thanks
309 In Memoriams
310 Funeral Directors
311 Monumentals
312 Florists
313 Miscellaneous

NOTICES
14 Announcements
15 Coming Events and Meetings
16 Catering, Banquets and Reception Rooms
17 Restaurants
18 Places to Visit
20 Lost and Found

EMPLOYMENT
21 Help Wanted — General
22 Office Help
23 Skilled Trades
24 Sales Persons and Agents
25 Teachers
26 Part Time—Temporary Help
28 Employment Service
30 Situations Wanted

BUSINESS SERVICES AND DIRECTORY
36 Business Services and Directory

PERSONAL SERVICES
38 Travel
33 Bands, Musicians and Orchestras
34 Pre-Recorded Music
40 Business Personals
43 Dancing
42 Education
71 Music Teachers
39 Personals
32 Trade Schools

MERCHANDISING
83 Aircraft
117 Antiques and Arts
78 Bicycles
80 Boats and Marine
65 Building Supplies
93 Cameras, Supplies and Photo Finishing
127 Chicks, Poultry, Hatching Eggs, Supplies
135 Farm Implements
60 Fuel
97 Furniture
120 Garden Supplies
99 Groceries, Meats and Produce
130 Heavy Equipment and Machinery
128 Livestock, Supplies and Events
100 Miscellaneous for Sale
103 Miscellaneous Wanted
109 Miscellaneous to Rent
77 Motorcycles
70 Musical Instruments
125 Pets and Supplies
96 Ranges, Stoves and Furnaces
92 Sporting Goods
115 Swaps
63 Timber
98 TV, Stereo, Radio Sales and Service
112 Wanted to Rent, Miscellaneous
116 Coins and Stamps

AUTOMOTIVE
155 Automobile Financing and Insurance
164 Auto Body and Painting
162 Auto Repairs, Service and Towing
168 Campers, Trailers and Motor Homes
166 Cars and Trucks Wanted
150 Cars for Sale
151 Sports, Import Cars
148 Lease Vehicles
169 Mobile Homes and Parks
149 New Car Directory
160 Parts, Accessories
158 Tires
154 Trucks, Buses and Vans
156 U-Drive and Auto Washing

ACCOMMODATION
185 Convalescent and Rest Homes
175 Hotels
178 Summer Homes, Cottages and Resorts
181 Tourist Accommodation

RENTAL
201 Apartments to Rent, Furnished
200 Apartments to Rent, Unfurfnished
202 Furniture to Rent
203 Apartments Wanted
206 Duplexes to Rent
207 Duplexes Wanted to Rent
215 Halls, Warehouses, Stores and Offices to Rent
197 Housekeeping Rooms to Rent
199 Housekeeping Rooms Wanted
211 Houses to Rent, Furnished
210 Houses to Rent, Unfurnished
212 Houses Wanted to Rent
190 Room and Board
191 Room and Board Wanted
193 Rooms to Rent
194 Rooms Wanted
204 Shared Accommodations

FINANCIAL
155 Automobile Financing and Insurance
233 Mortgage Loans and Insurance
234 Mortgages for Sale
230 Personal Loans and Insurance
235 Wanter to Borrow

REAL ESTATE
280 Acreage for Sale and Wanted
240 Business Opportunities
241 Business Opportunities Wanted
247 Commercial or Industrial Properties
258 Condominiums and Townhouses
253 Country Homes and Properties
270 Exchange Real Estate
290 Farms for Sale and Wanted
263 Garages for Sale, Rent, Wanted
293 Gulf Island Properties
250 Houses for Sale
265 Houses Wanted to Buy
295 Listings Cancelled
268 Listings Wanted
271 Lots for Sale
294 Mainland and Out-of-Province Properties
273 Property for Sale
274 Property Wanted
244 Revenue Property
245 Revenue Properties Wanted
285 Up-Island Properties
256 Waterfront Properties
300 Churches

SUBSCRIPTION RATES

Wherever carrier service is maintained, $4.00 per month.

By mail — Vancouver Island and Gulf Islands, $5.00 per month, $14.50 per 3 months, $28.00 per 6 months, $55.00 per year. Rest of Canada, $6.00 per month, $17.50 per 3 months, $34.00 per 6 months, $66.00 per year.

Outside Canada, $16.00 per month, $192.00 per year.

BY MAIL
Saturday Times Only
Sunday Colonist Only
Canada, 50 cents per copy, $25.00 per year.
Outside Canada, 75 cents per copy, $37.50 per year.

CIRCULATION REPRESENTATIVES

Duncan, Chemainus— Mr. HILTON HOLT	746-6181
Nanaimo	753-2766
Lake Cowichan	749-3156

United States Representatives
LANDON ASSOCIATES INC.
New York, Chicago, Southfield, Atlanta, Boston, San Francisco, Los Angeles, Philadelphia, Rochester, Cleveland, Charlotte, Cincinnati, Syracuse, Hamburg, Williamstown, Clinton, Memphis, Levittown, Raleigh.

PAGE REPRODUCTIONS OR MICROFILM COPIES OF COMPLETE PAPERS AVAILABLE FOR ALL PAPERS PUBLISHED
PHONE 382-7211, LOCAL 276

1 BIRTHS

FAST — Born to Lawrence and Karen, a boy, Jonathan Lawrence, 3940g. on August 26, 1977. A brother for Margaret. Thanks to Drs. Buie and Robertson and the staff at Victoria General Hospital.

HESS — Danny and Sandi (nee Inrig) are happy to announce the birth of their first child, a daughter, Chantal, Deborah, born September 8th, 1977. 8 lb. 14 oz. Many thanks to Dr. G. McLean, Dr. Houston and their great maternity staff of Royal Jubilee Hospital.

KIBBLEWHITE — The Rev. William and Linda (Parfitt) thank God for the safe arrival of Susan's "baby sister", Sarah Jane, 5 lbs. 14 oz., born on August 21, 1977 at Soldiers' Memorial Hospital, Orillia, Ont. Proud grandparents are Mrs. H. C. Parfitt, Victoria, B.C. and Dr. and Mrs. T. M. H. Blair., Kent, Ohio. Another great-granddaughter for Mrs. W. E. Taylor, Toronto and Mrs. E. J. Kibblewhite, Vancouver, B.C.

PARISIEN — Dean is pleased to announce the arrival of his sister, Janice Elaine, on Aug. 27, 1977, at Royal Jubilee Hospital. Weighing 9 lbs. 8½ ozs. of joy. Proud parents Penny and Joe. Grandparents Mr. and Mrs. H. Talbot and Mrs. B. Parisien. Thanks to Dr. Bolten, Dr. Hansen, Dr. Borsman, Dr. Houston nurses and staff.

DEATH and FUNERAL ANNOUNCEMENTS DIRECTLY FOLLOWING CLASSIFIED

14 ANNOUNCEMENTS

Book Ahead

We have 8 floors of accommodations to offer for your upcoming BANQUET, WEDDING, MEETING, DANCE, BINGO or reunion. AVAILABLE DAY OR NIGHT, Monday through Sunday for groups of 25-325 per floor.
Check out our very reasonable rates and book early!
Call Manager, 386-0723
QUADRA RECREATION SOCIETY
1600 Quadra at Pandora

SWIM CLASSES
Victoria Chinatown Lions Swim Club. Family Water Safety Classes. A lions Club Community project. Red Cross Standards. Starting 20th year — Sunday, September 18th at Crystal Pool — 9:30 a.m. Students: $12.50 — Adults: $14.50. Twelve 1 hour lessons. For registration, phone or call at the Douglas Pharmacy, 1469 Douglas St. 385-1541.

ROYAL SCOTTISH COUNTRY DANCE SOCIETY
Come join the dance. New classes of all levels begin Monday, September 12, at 8 p.m., Sir James Douglas School. Moss and Fairfield Sts. For information, phone Joe Huebner, 384-1015, or Gerry Dunn, 598-6547..

FOR FUN AND FRIENDSHIP that doesn't cost you an arm and a leg try square dancing. Classes beginning Sept. 11 at 7:30 p.m. in Marigold Scout Hall on corner of Marigold and Jasmine Ave. C.T.A. approved. For information 479-4787 or 479-0062.

LOOKING FOR A BATON CORP?
THE SKYLINERS
Newly formed in Victoria. Instruction by Karen Gunton and Diane Hull. Phone Karen, 479-0062, or Diane 642-4551.

BRENTWOOD SCOUTS
"2nd Tsartlip" Scout, Cub, Beaver, registration. Sept. 12th to 16th at 6781 Wendonna Ave. 652-3845.

CERAMIC CLASSES, BEGINNER and advanced, day and evening, starting September 13th. 658-8109.

15 COMING EVENTS and MEETINGS

BASEBALL BINGO TUESDAY
VICTORIA CURLING CLUB
1952 QUADRA STREET
EARLY BIRD
7 P.M.
REGULAR GAMES
$60–$80
12 GAMES
$100 OR MORE
20TH GAME
$500
Proceeds baseball for youth

ESQUIMALT LEGION
BINGO
622 Admirals Rd.
SUNDAY
Early Bird 1 p.m.
5 cards—$1
Regular Games 1:30
6 cards—$2
Extra Games
5 cards—$1
No Games Less Than $25
FREE BUS TO TOWN

A.N. & A.F. BINGO
CURLING RINK
Every Sun. 6:30 p.m.
Admission $1 6 cards $2
5 EARLY BIRD GAMES
5 CARDS FOR $1
20 REGULAR GAMES
1st JACKPOT $100
2nd JACKPOT $200
5 EXTRA GAMES
25c A CARD
$60 A GAME OR MORE
FREE BUS TO TOWN
In aid of Veterans, Juvenile Sport, Senior Citizens Housing.

W. A. SOCIAL CREDIT MEETING
To be held on the 12th of September, home of Maria Meffert at 7:30. No. 103-1505 Belcher Ave.

F.A. LEGION BINGO
761 STATION RD., LANGFORD
Paying Lucky 7 and $75 and $150 Blackouts. Monday nights, 7:00.

15 COMING EVENTS and MEETINGS

ATHLETICS
BINGO WEDNESDAY
Vic Curling Club
EARLY GAMES
7:00 P.M.
REGULAR GAMES
7:30 P.M.
5 EXTRA GAMES
20th GAME
$700
15 GAMES
$100
OR MORE
20th GAME
$700
OVER
$3700
IN PRIZES
LAST WEEK

Gorge Soccer Bingo
EVERY MONDAY
ST. JOSEPH'S HALL
745 W. BURNSIDE, 479-7413
FIVE EARLY BIRD GAMES 7 P.M.
TONIGHT 21 GAMES
Good Neighbors Games and Bonus Games
NO GAME UNDER $20
Plus Min. Jackpot $100
5 Extra Games
"This Is Win the Watch Nite!"

NON-STATUS INDIANS
BINGO
Monday, Sept. 12th
ESQUIMALT LEGION
ADMIRALS ROAD
Early Bird 7 p.m.
20 Main Games
5 Extra Games
Free Bus into Town
After extra Game
EVERYONE WELCOME!

You are invited to a:
FREE TRAVEL FILM IN COLOUR
(AUSTRALIA TODAY)
Included is a talk entitled "Esperanto" in Australia. Language problems in Canada and the world bring home the fact the the International language Esperanto is growing and spreading because of urgent need. Wednesday, Sept. 14, 8 p.m. Dominion Room, Dominion Hotel.

BINGO
OAK BAY MINOR SPORTS
Every Monday
Early Bird games 7 p.m.
$25 a game or more
20 regular games, 7:30 p.m.
Regular games, 6 cards $2.00
5 Extra Games
$25 a game or more
Extra Games, 5 cards $1
SENIOR CITIZENS HALL
1442 MONTEREY

16 CATERING, BANQUETS and RECEPTION ROOMS

WE'RE READY
Our beautiful new banquet room is ready for your next dinner meeting, banquet, wedding reception or what ever. High quality dinners, low prices. Good service and great atmosphere. Call friendly Flo and she'll answer any questions. We'd like to serve you at your next banquet. James Bay Inn, 270 Government, 384-7151. Lots of free parking.

GEORGE'S BAVARIAN BANQUET FACILITIES
1021 Pandora 383-7121
INTERNATIONAL CUISINE
3 DINING ROOMS AVAILABLE
SMALL OR LARGE PARTIES
UP TO 150 SEATING CAPACITY
ENTERTAINMENT
AVAILABLE ON REQUEST

RED LION MOTOR INN
3366 Douglas St., 385-3366. Catering for banquets, luncheons, wedding receptions and business meetings, receptions up to 200 people. Canned music available. Consistant high quality service and menus, choice of excellent function rooms. Call Marguerite Chan, Sales Representative, 385-3366.

EROR'S CATERING
658-5227
10% Discount on September Bookings.

20 LOST and FOUND

LOST, ON SUNDAY, SEPT. 4TH, on Graham St. and Topaz area. Silver watch with inscription on back. Received as birthday gift. Great sentimental value. Reward. 384-2189.

LOST: SMALL GOLDEN KREE pin, Wednesday, September 7th, vicinity Yates-Government-Fort Streets. Reward. 383-2528, after 5:30 p.m.

LOST; IN HARO STRAIT, ONE yellow horseshoe life ring, carrying name "Sundancers". Reward. 598-7980.

LOST IN SHELBOURNE BARKSdale area, 2 black female cats — 1 with white markings. 477-0239, 477-3516.

LOST: LADIES WHITE PURSE on Johnson Street August 26th, urgently needs personal papers, keys, etc. Reward. 656 5605.

FOUND: GRAY AND WHITE kitten, approx. 4 months old in Linden Avenue area. Phone 384-8613.

REWARD OFFERED FOR INformation leading to the return of a white 1966 Cortina, licence number VGJ-993. 385-1525.

LOST: SINCE JULY, CHILD'S pet, longhair white and tabby cat. 388-4125.

LOST: BOY'S BLUE SOCCER jacket, name, Martin Lang. Reward. 385-0624 or 479-4069.

LOST: LARGE SUM OF MONEY and personal cheques in brown paper bag. 383-8413.

REWARD $25. LOST BROWN and white Springer Spaniel. Please phone 477-9767 or 592-0395 anytime.

LOST: BLACK AND ORANGE cat, no tail, in View Royal or Vic West area. Reward. 479-3626.

LOST: FEMALE GERMAN SHEPherd, near Dutch Latch on Malahat. Call 478-2408.

LOST: MAN'S GOLD .5 KARAT diamond ring, reward. 383-9808.

20 LOST and FOUND

LOST: ON FRIDAY, SEPtember 9th, Munro St. area, Agfa pocket camera. Reward. 385-8683.

LOST: ONE BLUE WALLET IN Quadra phone booth. Reward. 384-7664 after 4.

LOST: DOBERMAN, FAIRFIELD area. 598-6044.

LOST: BLACK MALE POODLE, Glanford area, reward, 479-7925.

21 HELP WANTED GENERAL

ADVERTISEMENTS IN THIS CLASSIFICATION MUST COMPLY WITH THE BRITISH COLUMBIA HUMAN RIGHTS ACT

HOUSEPARENTS WANTED
Mature, experienced houseparents wanted to operate an independent group receiving contract. This couple should be prepared to provide parenting to a fluctuating group of teenagers and younger children, some of whom may have social and behavioral problems. The houseparents should be able to develop positive relationships with the children while providing them with structure and security. They will be expected to assist in the behavioral assessment of some children. Co-operation with the Ministry of Human Resources and other community resources is essential in meeting each child's needs. The houseparents may provide their own home or arrange to operate from a home currently available. Some book-keeping experience would be useful. Please send resume, including relevant experience and references by September 20th, 1977 to: Mr. Rudi Denys, Ministry of Human Resources, 1627 Fort St., Victoria, B.C., V8R 1H8, Phone 598-5121.

DALMY'S (Canada) Ltd.
requires
ASSISTANT MANAGER
We employ happy people! We are looking for a mature, aggressive and imaginative individual with a flair for fashion. If you have retail experience or leadership qualities, then we have the job for you. We offer above average salary and full company benefits. Please apply in person to Mrs. C. Erb, Monday, between 9:30 and 1 at our downtown location.

PROGRAM WORKER
Required by Capital Region Association for the Mentally Handicapped. This is a senior position with the person responsible for planning and initiating group and individual programs in a residence for 23 mentally handicapped adults. Qualifications: Must have BA related field and minimum 3 years experience some of which is in a supervisory capacity. Please submit resume in writing to Residential Program Director, Capital Region Association for the Mentally Handicapped, 3861 Cedar Hill Road, V8P 3M7.live-in house-

THE DAILY COLONIST requires a replacement motor route driver for one month, beginning September 17, 1977 for the Mill Bay-Cobble Hill area. This route consists of 118 subscribers and pays the normal route profit of $1.13 per subscriber per month, plus a territorial and cartage allowance of $62.56 per month for gas. Anyone wishing to apply or wanting more information should contact J. Bradford, 2621 Douglas St., Victoria, B.C. Telephone 383-4111 ex. 164 collect, or Duncan Office 746-6181.

ROYAL TRUST RECEPTIONIST
This position calls for an out-going person who can deal quickly and intelligently with a large variety of inquiries and who is also a good typist.
At least one year's office experience is required, preferably including public contact.
Phone Mrs. Wilson 388-4311

AVON SEES BIG $$ IN YOUR FUTURE! Make excellent earnings this Xmas selling quality products. I'll show you how. Call Mrs. McCartney 384-7345.

EXPERIENCED PROPANE bulk truck driver, required on a part-time basis, must be 25 years old, and possess a class 3 licence, with air brakes. Knowledge of lower Island area an asset. Apply in own handwriting to Victoria Press Box 54.

COUPLES WITHOUT PREVIOUS business experience but willing to work and learn together. Pleasant profitable work. For appointment phone 382-5820 between 7 and 9 p.m.

SITTER, URGENT, MY APARTment, girl grade 1 and 1½-year-old boy. Days 7-4:30 weekly, 3-4 months only. Dominion Road. 384-2095.

TWO WAITRESSES 30-40 HOUR week, minimum wage to start. Own transportation a must. Call 658-5227 between 8 a.m.-11 a.m. only.

COFFEE MAC'S REQUIRES EXperienced waiter-waitress, for afternoon and night shifts. Please apply 617 Gorge Road East, or phone 384-9547.

PAULS RESTAURANT LTD. EXperienced waiter-waitress required for full time employment. Apply 1900 Douglas between 2-3 p.m. only.

REQUIRED IMMEDIATELY, SEcurity personnel, must be of exemplary character and bondable. Hours 6 a.m. to 10 a.m., Monday through Saturday. 386-3241.

HOUSEKEEPER COMPANION for middle aged Christian lady. Non-smoker preferred, includes self-contained suite plus wages. 658-8028.

HAIRDRESSER
Experienced, full or part time, no evenings. Hawaiian Village, phone 479-6522.

MANAGEMENT OPPORTUNITY available part time with an expanding Island business, by appointment only, 385-0637.

EXPERIENCED MACHINE ENgraver. Jewellery, goblets, trophies, etc. Apply in writing to Victoria Press, Box 100.

CHALET COFFEE SHOP AND Delicatessen requires a person for counter work and serving food. Apply in person at 1635 Fort St.

MODELS REQUIRED
For haircutting, no charge, longer hair preferred, phone Scissors, 388-6477.

BABYSITTTR REQUIRED FOR after school, 1 boy, 8 years, prefer your home. Monterey School area. 592-9607.

ORGAN TEACHERS NEEDED TO teach exciting new programme at Scott Piano and Organ, 1400 Blanshard, 386-2434.

FULLY EXPERIENCED BARtender. Apply in person, 310 Gorge Rd. East.

EXPERIENCED WAITRESSwaiter, full-time position. Apply in person, 220 Gorge Rd. East.

CLEANING LADY FOR A COUple of hours a week, University Heights area. 477-8857.

STUDENT REQUIRED DAILY, after school babysitting, my home, Darwin Ave. area. Phone 383-5461.

WANTED: PERSON TO WORK part time in second hand store. 383-9512.

PERSON INTERESTED IN SELLing fire prevention equipment, full or part-time. 478-7980.

OCCASIONAL EVENING BABYsitter. Prairie Inn area. 652-3630.

EXPERIENCED CLEANING lady. 595-6701.

WANTED; SHORT ORDER COOK and waiter-waitress. 652-1764.

OCCASIONAL, MATURE, NIGHTtime sitter wanted. 384-9593.

21 HELP WANTED GENERAL

THE CORPORATION OF THE VILLAGE OF LILLOOET REQUIRE A PUBLIC WORKS SUPERINTENDENT
The Village of Lillooet will receive applications for the position of Public Works Superintendent up to noon September 15th, 1977.

The successful applicant should have a minimum of five years experience in a supervisory position and be familiar with all aspects of construction and maintenance of municipal utilities.

Applicants should have an equivalent combination of training and experience supplemented by technological courses.

Salary is negotiable depending on qualifications.

Please apply in writing giving full details of qualifications and experience to:
Gordon D. Berdan
Clerk Administrator
Corporation of the Village of Lillooet
P.O. Box 610
Lillooet, B.C.
V0K 1V0

BRITISH COLUMBIA FOREST PRODUCTS LTD.
RENFREW LOGGING DIVISION
Requires
Two Certified Journeyman Carpenters, $9.24½ per hour, including pension plan, B.C. Medical plan, dental plan and sickness benefits. Bunkhouse accommodations available or commuter bus service. This job will be of approximately 3 months duration. Apply to B. Birkey, 647-5511, between 7 a.m. and 5 p.m., weekdays.

TRADESMAN III CARPENTER
$7.65 per hour
Dutues involve building concrete forms and pouring of concrete. Supervises and instructs others; exercises considerable independence of judgement.

Should have considerable general experience in the field and have the ability to build intricate concrete forms.

Completed Saanich Application Forms will be received until 4:30 p.m., Friday, September 16th, 1977.

Personnel Director
Saanich Municipal Hall
770 Vernon Avenue
Victoria, B.C.
V8X 2W7

BRITISH COLUMBIA FOREST PRODUCTS LTD.
RENFREW LOGGING DIVISION
Two Journeyman Heavy-duty Mechanics, $9.35 per hour including pension plan, B.C. Medical plan, dental plan and sickness benefits. Bunkhouse accommodation is available if required. Apply to B. Birkey at 647-5511, between 7 a.m. and 5 p.m., weekdays.

ADULTS, SENIOR STUDENTS, PENSIONERS, HOUSEWIVES
Adult size Daily Colonist routes are now available in the James Bay area. Monthly profits approximate $110.00 to $150.00 per month for 1½ hours delivery time each day. As delivery is made in the early morning, there is no interference with other occupations or studies. For further information please contact R. Elliott, 383-4111, local 166.

PROPERTY MANAGEMENT TRAINEE
Required by a well-established local real estate company. This is a career position offering a salary plus. Applicants should have real estate license or be prepared and able to qualify to complete the required courses during the training period. Consumer credit experience a definite asset. Reply to Victoria Press, Box 70, stating qualifications and salary expected.

APT. MGR. COUPLE
Required for small block, approx. 45 suites, no pool, or sauna. Duties include general cleaning and maintenance, renting suites, etc. Building few years old. Experience preferred. Write stating age and experience to Victoria Press Box 98.

BOSSOM GLASS LIMITED
Requires an individual experienced in glass handling for manufacturing insulating glass windows. Evening shift work. Call Mr. Williamson for an appointment to interview, 382-0222.

BABYSITTER NEEDED FOR 1½-year-old boy, your home, Tuesday, Wednesday and Friday mornings while mother attends university. Must be in Shelbourne-Kings Road - Haultain - Richmond area. Please call 595-8041.

MOTEL RESIDENT MANAGERS required immediately. Experienced couple to mange older 80 unit motel on Gorge Rd. Please call Mr. David Brown at 386-6308 Monday to Friday between 9 a.m. and noon.

COOK REQUIRED, BY RESTAUrant in busy town in Southern Alberta. Morning shift, steady employment. Accommodations available. Call Al Hopkins, area code 403, 362-3421, Brooks, Alberta.

NUMBER ONE COOK ($5.88 PER hour plus fringe benefits) and chef required for Quatsino Chalet at Port Alice. Full employment. Write Victoria Press, Box 890 or phone Victoria 386-1225.

SHARE YOURSELF
Citizen Advocacy is looking for volunteers to spend an evening or afternoon per week with a physically or mentally handicapped person. Call 385-7121.

Apartment Manager
rrequired immediately mature experienced couple to manage 128 suite apartment building on the park. 386-8135 weekdays.

GRADUATE NURSES
for large personal care facility, full-time and holiday relief positions available. Call 598-3326, Monday to Friday, 9-5, for interview.

EXPERIENCED BARTENDER and cocktail waiter-waitresses. Apply Mothers 618 Johnson St. after 9 p.m.

LIVE-IN HOUSEKEEPER—DUNcan. Room and board for minimum supervision of 15 year old. 748-4890.

MATURE PART-TIME SALES person required for local retail ladies wear. 386-6611.

BAKER'S HELPER, STARTING time 4 a.m. Apply in person, 1119 North Park St.

HAIRDRESSER WANTED, CALL after 6. 479-0154.

21 HELP WANTED GENERAL

GREATER VICTORIA SCHOOL DISTRICT
APPLICATIONS ARE INVITED FOR THE POSITION OF:
NATIVE INDIAN HOME-SCHOOL COORDINATOR
DUTIES
— To work with Native Indian students within this School District as a liaison between the schools and the homes of Native Indians in matters pertaining to school attendance and performance.
— To act as a consultant and resource person in regard to Native Indian cultures, and be available for in-service training, seminars, etc.
QUALIFICATIONS
— Grade 12 education, with some University training.
— Extensive knowledge of Indian cultures.
— Previous work with Native Indians in a similar capacity will be an asset.
— Must have own transportation.
SALARY
— Commensurate with qualifications and experience.
NATIVE INDIAN PERSONS ARE ENCOURAGED TO APPLY
Applications are to be submitted to:
Glenn G. Wall
Assistant Superintendent of Schools
Greater Victoria School District
P.O. Box 700
Victoria, B.C.
V8W 2R1
not latrr than Monday, September 12, 1977
quoting Competition No. 25-77

CORPORATION OF THE TOWNSHIP OF ESQUIMALT
BUILDING MAINTENANCE SUPERVISOR
This is skilled administrative, technical, and supervisory work involving the setting up and administering a planned maintenance program for the municipal recreation buildings and equipment, and other buildings, as required. Must be capable of maintaining and repairing machinery and mechanical equipment used in the operating of a swimming pool and recreation centre — curling rink and hockey arena. Maintains records such as time sheets, shift schedules, equipment and machinery logs, and must be able to submit reports as required.

Completion of a senior secondary schooling and technical training in a related trade together with a number of years of proven supervisory experience, preferably in a recreation facility, as required. Training in filtration equipment and-or ice making and refrigeration is desirable.

Salary range — $1,202 - $1,259 - $1,319 - $1,481 - $1,448.
Group insurance, M.S.A., superannuation, and other Municipal benefits.

Applications IN WRITING ONLY will be received by the undersigned until 4:30 p.m., Monday, September 19, 1077.

F. H. Moist,
Parks and Recreation Manager,
527 Fraser Street,
Victoria, B.C.

FULLER BRUSH
Be your own boss and have a prestigious life as a Fuller representative. We guarantee exclusive territory, complete training, products that are well-known, a chance to be self-sufficient with an established firm.
For Appointment
384-2192
John Slatcher,
Area Manager

CONSTRUCTION ESTIMATOR REQUIRED
For acoustic ceiling, steel studs, dry wall and moveable partitions. Experience preferred but not essential. Successful young applicant will be co-ordinating material, ordering and delivery as well as following up progress of construction. Please send resume to Victoria Press, Box 67, stating qualifications, age, and salary expected.

GENERAL INSURANCE — Local office of Canada-wide insurance group requires personal lines trainee for career position. Not life insurance or sales. Minimum education Grade 12. Excellent salary, fringe benefits and flexible time. Write Victoria Press, Box 68, with full resume.

INSTRUCTRESS-ORS, FULL AND part-time, European Health Spa. Must have a slim, attractive figure, with out-going, enthusiastic personality. Apply in person Monday, September 12, from 1-4 p.m.

MATURE WOMAN TO LIVE-IN small rest home to assist in housework and/or cooking. Ideal situation for right person. Victoria Press, Box 93.

SALES-CARDEX CLERK, FOR downtown office and show room. Permanent position, 40 hour week, excellent future, phone 386-3163.

AUTO CLEAN UP PERSON wanted. Experience necessary. Advanced Collision Ltd., 741 Pembroke St.

COCKTAIL WAITER-WAITRESS, must be suitable for young clientele. Apply 596 Head Street, 1-4 p.m., Monday through Friday.

LIVE-IN HOUSEKEEPER FOR elderly couple, in modern apartment in Oak Bay. Write Victoria Press, Box 85.

MATURE PART-TIME CAFETEria help wanted. Apply between 9 a.m.-11:30 a.m. at Shankey's Deli-Bun, 748 Johnson St.

WISHING TO SHARE SMALL but profitable business with ambitious people. For interview call 384-5605.

DENTAL ASSISTANT REQUIRED Reply in own writing with job qualifications and expectations to Victoria Press, Box 77.

QUALIFIED HAIRSTYLIST EXcellent working conditions and remuneration. Telephone Mr. B'Z, 385-6621 or 385-3641.

NIGHT AUDITOR REQUIRED, two nights per week, possibly leading to full-time. References essential. Queen Victoria Inn, 386-2812.

HOUSEKEEPER COMPANION, pleasant and mature, lovely home near bus, Oak Bay. References. 598-3180.

WANTED: SALES REPRESENTative, start immediately. Apply Electrohome Limited, 155 Langford Street, phone 385-3384.

LIVE-IN HOUSEKEEPER FOR one lady in modern home, nonsmoker, drinker. Victoria Press Box 53.

GRADUATE NURSE WANTED for 2 days and 2 afternoons. Phone before 3 p.m. for interview, 383-7814.

DAYCARE REQUIRED FOR 5-year-old girl attending afternoon kindergarten at Willows School. 386-9859.

WE NEED ORDINARY AND EXotic dancers. Have some fun. Auditions will be held. Apply Mothers 618 Johnson Stt. after 9 p.m.

PERMANENT LIVE-IN CHAMbermaid for motel work. Colwood area. 474-2141.

OUR BUSINESS IS EXPANDING, management positions available. Full or part time. 642-3490.

MATURE LADY OVER 20 FOR cleaning and general resthome work, experienced only. 385-0679.

FREE ROOM AND BOARD FOR light household duties. Reply to Victoria Press, Box 94.

21 HELP WANTED GENERAL

SENIOR & UNIVERSITY STUDENTS
Wake up to a profitable morning newspaper route Tuesday through Sunday. A route in the University-Cadboro Bay-Sinclair area is available, earning monthly profit of approximately $80-$90 for an hour each morning. Ideal for student residing in or close to area. This would not interfere with studies or other daily activities. Apply immediately to Mr. Restell at 383-4111.

REQUIRED IMMEDIATELY
(40-hour week) Experienced short order cook. Must be reliable and able to maintain own inventory, and to supervise staff and prepare for banquets. Required to work weekends. Salary commensurate with experience. Apply in writing to Gorge Vale Golf Club, 1005 Craigflower Road, Victoria, B.C.

Have you been an AVON Representative in the past? Christmas sales have just started. Care to rejoin? Call B. McCartney 384-7345.

CHAMBERMAIDS AND LAUNDRY ROOM
Wanted. Reliable persons with spare time to work 1-3 days per week, 4-6 hours per day, contact Daffodil Inn, 680 Garbally Road, behind Firestone store. No Phone Calls.

EXPERIENCED WAITRESS REquired. King John's Inn (Colwood area), must be cheerful, efficient and willing to work. Full time. Available immediately. Salary: minimum wage and up. Call manager, 478-8395.

WADDLING DOG INN
Full-time position in our coffee shop for experienced person. Apply in person, Patricia Bay Highway at Mt. Newton Cross Rd.

FLOWER SALES CAN MAKE UP to $50 per night for right person. Own transportation a must. Apply 596 Head Street, 1-4 p.m., Monday through Friday.

WANTED: KIND, MATURE, OCcasional after school sitter for 2 grade 3 boys, within walking distance of St. Patrick School on Trent St., 478-0623.

RELIABLE MATURE BABYSITter, for 2 children ages 2½ and 9 months. 1 afternoon per week and occasional evenings, my home Gonzales area. Phone 598-8185.

SMALL FIRM EXPANDING needs 12 people who enjoy working with people. Send resume to Homecare Enterprises, 104-157 Gorge Rd. East.

WANTED, JANITORIAL PERSONnel with own transportation to do runs, must be bondable and able to work with a minimum of supervision. Reply in writing to Victoria Press, Box 901.

MOTEL MAN AND WIFE TEAM required to live-in and manage Victoria Motel. Experience or business knowledge a must. 595-1919, evenings 477-9974.

GORDON HEAD RESTAURANT
Requires full and part time dining room waitress with bar experience. For more information, 477-8022. A.M. calls only.

MEDIUM - SIZED MOTEL REquires live-in part-time manager for evening shift, and weekends. For interviews phone 388-6431.

WANTED: EXPERIENCED DUROID ROOFERS FOR WORK IN THE Victoria area. apply Press Box 71.

RELIABLE WOMEN FOR BABYsitting and housekeeping, afternoons, 3:30 to 5:30 weekdays, Gordon Head. 477-4337.

WANTED EXPERIENCED CAKE decorator; wages applicable to experience. Full time employment. Reply to Victoria Press Box 27.

SALESPERSON REQUIRED FOR part-time sales work in Victoria area. Box 133, Duncan.

BABYSITTER NEEDED, SAANich area, from 11:30 a.m. to 8 p.m. daily. 598-8676.

BABYSITTER REQUIRED MY home, Tuesdays 7-10 p.m. Brentwood 652-9901, ater 6 p.m.

DRIVER FOR BAKERY, STARTing time 6 a.m. Apply in person. 1119 North Park St.

SCOTIA BANK HAS OPENING for experienced teller. Phone 477-1838 for appointment.

HOUSEKEEPER, LIVE-IN, beautiful new home, experience with children, references. 385-6665.

MATURE WOMAN WANTED, live-in, small rest home. 385-6609.

TAXI DRIVERS NEEDED 1400 Broad St.

22 OFFICE HELP

ADVERTISEMENTS IN THIS CLASSIFICATION MUST COMPLY WITH THE BRITISH COLUMBIA HUMAN RIGHTS ACT

OPPORTUNITY
Construction Company has opening for a bright versatile person to keep books and do other office work related to residential construction work. Good salary depending on experience. Apply Victoria Press, Box 101. Include resume. All replies confidential.

PART-TIME COLLECTIONS
Mature personable woman. 3 or 4 days a week, for retail credit office. Experience in collections and dealing with the public a must. Write full details to Victoria Press Box 90.

REQUIRED IMMEDIATELY BY medical specialist's office, experienced dictaphone typist, duties to include assisting medical secretary in all office procedures. Please reply to Victoria Press, Box 89 stating qualifications.

LEGAL SECRETARY FOR young law firm. Conveyancing experience essential plus a willingness to work in other areas of the law. Reply in confidence to Dunn and Main, 388-9511, No. 205—733 Johnson Street.

CLERK TYPIST
Interesting position for an energetic and enthusiastic individual. Must have accurate typing, lots of variety, pleasant downtown office. 388-4494.

DENTAL RECEPTIONIST REquired, experience in this field necessary. Reply in own writing with job qualifications and expectations to Victoria Press, Box 78.

EXPERIENCED TELLER TYPIST for Credit Union. Accuracy and friendly member service important. Knowledge of C.D.S. helpful. Resume to Victoria press, Box 60.

EXPERIENCED CONVEYANCing secretary required for pleasant downtown office, a minimum of one year in a legal office essential. Salary negotiable. 386-9021.

COST ACCOUNTING CLERK REquired by local firm. Salary will be commensurate on experience. Applications will be received at Victoria Press Box 57.

10 SHARP PEOPLE WITH STRONG TELEPHONE VOICE FOR SUPER HOTEL PROMOTION CALL DAVE ROONEY, 383-0111.

NURSE RECEPTIONIST FOR doctor's office. Duties include answering phone, helping with patients, etc. Reply to Victoria Press, Box 99.

CERTIFIED DENTAL ASSISTANT needed for pleasant office in Jubilee area. Phone 595-6233 or 595-7056.

MEDICAL SECRETARY REquired immediately, reply to Victoria Press, Box 92.

GIRL FRIDAY, SIMPLE BOOKkeeping, typing. Postal Box 5051, Station B.

22 OFFICE HELP

UNIVERSITY OF VICTORIA
Faculty of Law
requires
STENOGRAPHER
Qualifications: High school graduation plus commercial training. One or more year's previous stenographic experience desirable; university or legal experience an asset. Accurate typing of 50 w.p.m. on an electric typewriter. Shorthand of 80 w.p.m. Thorough knowledge of office procedures, English, filing, grammar, spelling and business arithmetic. Pleasant manner and tact in dealing with members of faculty, staff, students and the general public. Ability to work under pressure.

Duties: To take and transcribe shorthand; to transcribe from dictaphone. To type letters, memoranda, manuscripts, course materials and casebooks. To perform such stenographic duties as making appointments, opening and sorting mail, setting up and maintaining simple filing systems and other stenographic duties as required by faculty. To perform xeroxing, duplicating and other miscellaneous duties. To relieve other staff in answering telephone answering unit when necessary. Other related duties as required.

Salary: $779 to $876 per month.

Apply in person to Personnel Services, Building "L", University of Victoria. Applications accepted no later than Tuesday, September 13, 1977.

APPRAISER TRAINEE
Our mortgage department's unparalleled gross and continued expansion has created a need for a highly motivated individual with excellent communication skills to accept the challenge of the career opportunity available. We require a mortgage inspector trainee and are especially interested in applicants with previous experience in the field. Please come in to complete an application or submit resume in confidence with present salary to Mrs. Lynette Rennie, Personnel.
CANADA TRUST
650 View Street, Box 400
Victoira, B.C. V8W 2N9

TELESAT CANADA
Satellite Earth Station
Lake Cowichan B.C.
Secretary-receptionist required for one girl office. Successful applicant will be an accurate typist (55wpm.) with the ability to organize and work with minimal supervision. Exposure to electronic terminology would be a definite asset. Pleasant phone manner and neat appearance a must. Salary range, $9,400-$10,400. Appointment for interview, phone 749-6652.

Bring Your Smile to Us
Put your people personality to work for you. A friendly staff, a busy reception area and your good typing skills will certainly make you a winner in this position. Salary $700 plus. Drake Personnel, 385-3425.

WANTED, OFFICE ASSISTANT, must be able to type well, must be pleasant over the telephone, general office duties required, confident in dealing with the public. Office is located in the Mill Bay-Cobble Hill area. Salary is negotiable. Please apply in writing giving as many details as possible to Victoria Press Box 88.

SECRETARY PLUS
$650 PLUS
Room to advance awaits the secretary who brings initiative into the progressive downtown office. Top-notch secretarial skills will start you on your way to a new career. Good typing and shorthand a must. Drake Personnel, 385-3425.

EXPERIENCED KEYPUNCH OPerator. 479-7117 or 479-4068, Mrs. Russell.

23 SKILLED TRADES

ADVERTISEMENTS IN THIS CLASSIFICATION MUST COMPLY WITH THE BRITISH COLUMBIA HUMAN RIGHTS ACT

CONSTRUCTION
PLASTERERS
Required immediately for work on the Syncrude Project near Fort McMurray, Alberta.

Union rate of pay is $10.41 per hour for Journeymen.

PLUS

Fringe benefits which include free room and board.

Applicants for the above jobs please forward resume showing:
1. Previous work experience
2. Trade certificates
3. Home address and phone

TO:

BECHTEL CANADA
LABOUR RELATIONS DEPARTMENT
CANADIAN BECHTEL LIMITED
P.O. BOX 2221
EDMONTON, ALBERTA
T5J 2P4

OR TELEPHONE:
(403) 429-2030

MacMillan Bloedel
requires
FALLERS
for steady employment at our Queen Charlotte Division located at Juskatla, B.C. on Queen Charlotte Islands. Applicants must have several years' west coast experience.

For further information please contact:

V. Maure
Vancouver Employment Office
1196 West Pender Street
Vancouver, B.C. V6E 2R9

or

W. E. Mosher
Nanaimo Employment Office
227 Commercial Street
Nanaimo, B.C. V9R 5G8

HOSPITAL MAINTENANCE ENGINEER
Required for shift work in modern 116-bed hospital. Must hold 4th class B.C. Stationary Engineer's Certificate. Applicants to be considered must have experience in some of the following fields. Instrumentation, electrical systems, welding, machine shop, pipe fitting, and refrigeration. Previous hospital experience preferred. Salary as I.U.O.E. Local 882 collective agreement. For application forms send brief work resume to D. H. Taylor, Plant Manager, Kootenay Lake District Hospital, No. 3 View Street, Nelson, B.C.

BRICKLAYER WANTED
479-5078

23 SKILLED TRADES

OPENING SOON
International
Tools 'n Space Ltd.
"A Creative Woodworking Shop"

Seeks craftsmen, journeymen or equivalent to instruct evening classes for handymen and women, novice and pro. Please forward resume stating qualifications and experience to Victoria Press, Box 79.

STATIONARY ENGINEER
PART TIME
1 day per week plus relief work for 4th class ticket engineer. Required by Goodwill Enterprises for hot water and steam boilers. Contact 385-5756, Local 08.

TRADE
Through
CLASSIFIED

24 SALES PERSONS and AGENTS

ADVERTISEMENTS IN THIS CLASSIFICATION MUST COMPLY WITH THE BRITISH COLUMBIA HUMAN RIGHTS ACT

Real Estate
Career
Training
Produces
Success

Block Bros. will train you in sound proven methods enabling you to quickly reach our desired level of success. A sample is the new "Xerox" In-depth "Professional Selling Skills" technique. Successful prestigious salesmen just don't happen, they are trained. Call today. Interviews by appointment only.
Block Bros. Realty
478-5561 386-3231 477-1841

NOW
HIRING

A lawyer goes to school for 7 years, an accountant for 5 years and an appraiser takes a 3-year course. A realtor should have a good working knowledge of all of the above and a 3-month correspondence course is not adequate. WALL and REDEKOP has a continuing educational program designed to equip sales people with the knowledge and skill necessary for a successful selling career. This is a practical course based on actual field experience and is available to approved candidates. Call now for a personal interview.
MANAGER 386-2911
WALL and REDEKOP REALTY

LARGE INTERNATIONAL Financial institution requires two sales representatives for the city of Victoria and area. This is an excellent opportunity for a career-minded person with the desire to show personal growth and advancement. Remuneration will range from $10,000-$15,000 per annum plus bonuses depending on past employment experience. Full group benefits. — This opportunity would be attractive to both male and female applicants. For a confidential interview, phone Mr. Evans, Monday September 12th to Wednesday, September 14th, from 9-12, 1-4:30 at 386-8811.

REALTORS
100% COMMISSION
An ideal opportunity to increase your present income without increasing your working habits. A Capital Idea you can be part of for a small monthly fee. Join us today in our fully air-conditioned office with unlimited free parking and start earning 100 per cent commission tomorrow. Call Walt Slocomb at 388-7557. Capital City Realty Ltd.

SALES REPRESENTATIVE REquired by well established Victoria company to maintain and expand business with local industrial, institutional and commercial accounts. We are looking for an intelligent, enthusiastic, physically fit, honest individual desiring a career in Product and Equipment Sales. All replies in own handwriting giving complete particulars of qualifications, experience and references to Victoria Press, Box 75.

REALTORS
Lansdowne Properties Ltd. has an opening for 2 licensed Realtors. Excellent location, office and commission split.
2518 Estevan Ave. Aksel Petersen, 592-2431.

COMMISSION SALESMEN
For home improvements. Own transportation. Willing worker, bondable. Reply to Victoria Press, Box 47.

25 TEACHERS

ADVERTISEMENTS IN THIS CLASSIFICATION MUST COMPLY WITH THE BRITISH COLUMBIA HUMAN RIGHTS ACT

LANGLEY IN DISPUTE
S.D. 35 (Langley) has been placed in dispute by the B.C. Teachers Federation. Possible applicants for supervisory positions in S.D. 35 are strongly advised to contact the B.C. Teachers Federation, 105-2235 Burrard St., Vancouver, B.C. V6J 3H9, for further information.

26 PART TIME or TEMPORARY HELP

ADVERTISEMENTS IN THIS CLASSIFICATION MUST COMPLY WITH THE BRITISH COLUMBIA HUMAN RIGHTS ACT

MATURE SALES PERSON REquired to work Saturdays plus some afternoons in large drapery shop. Experience preferred. Please phone Mr. Anderson at 382-2761 between 9 and 5.

URGENTLY REQUIRED — SUpervisor for two children, ages 8 and 9, after school, 2:30-4:30 plus school holidays. Vicinity Lochside School or Pearce Crescent. Phone 477-4868.

LICENCED PRE-SCHOOL SUpervision, 3 mornings per week, in James Bay. Applications to be in by September 12th. 70 Pilot St. 386-8001.

LIVE IN HOUSEKEEPER SITter for two school students while parents holiday. Reply Victorias Press, Box 56.

SHARP PEOPLE WITH SMALL CAR FOR LIGHT DELIVERY. 383-0111.

WANTED: PART-TIME, ASsociated with funeral home, class 4 desirable, some lifting. 385-2939.

30 SITUATIONS WANTED

3RD YEAR CARPENTER WITH good finishing, framing and cribbing experience seeks employment with established carpenter or crew. Excellent long list of references. Please call Rob, 652-2824 after 5p.m.

I AM A 28 YEAR OLD WHO needs a job to feed my kids and support my fishing habit. I have experience in reception, answering telephone, typing, filing and some bookkeeping. Please phone Joanna at 386-8088.

WANTED, COMPANION HOUSEkeeping position in private home, by honest, reliable lady, good references. Prefers live out. Must have Sundays and some evenings free. 598-4762.

IF YOUR SECRETARIAL, BOOKkeeping, receptionist requirements can be handled in 12-16 hours weekly, by a speedy, mature worker, could we discuss this? Victoria Press Box 87.

EXPERIENCED BOOKKEEPER, familiar with all office procedures. Trial balance and balance sheets. Full-time. 388-5208.

EXPERIENCED IN DAY CARE, wanting to keep children in my home — working hours, starting in September. 598-6749.

MATURE RELIABLE WOMAN seeks housekeeping position, 5 days per week, live in or out. Victoria Press, Box 73.

CASUAL WORK — PAINTING, gutters cleaned, lined, installed. Chimneys repaired, home maintenance. 477-9216, 384-0912, Wesley.

FORMER NIGHT ENGINEER executive house hotel requires employment in hotel maintenance here or up island. 385-1839 John.

MATURE LADY WISHES POSItion of live-in housekeeper to widower. References available. Phone 655-3044.

HOUSECLEANING DONE WHILE you work, minimum 4 hours. 595-1550.

RELIABLE CHILD, BABY CARE — my home, Esquimalt-Dunsmuir. Phone 386-9732.

FRAMING CARPENTER, EXPErienced. Workmanship guaranteed. 477-3709.

HOME CLEANING SERVICES. Carpet cleaning, windows, walls. References. 478-0969.

BABYSITTING, MY HOME, weekdays. Cook-Hillside area. Ages 2 to 5. 385-2113.

PAINTING, FENCING, PROPERty maintenance, roofing. Or what have you? 478-7059.

SIDNEY: BABYSITTING JOB, preferably my home, but not a must. 656-6758.

GIRL FRIDAY FOR BEAUTY shop. Has B.C. licence. Phone 479-8731.

DISCO, EXPERIENCED ENglish D.J. seeks full, part-time. 598-1204.

WILL BABYSIT, MY HOME, Glanford school area. 479-1776.

WILL DO BOOKKEEPING FROM home. Call 652-5757.

GARDENING WORK, ETC. 474-1955.

33 BANDS, MUSICIANS and ORCHESTRAS

EXPERIENCED BASE PERSON wanted to join working 5-piece M.O.R. band. Willing to travel. Phone Rocket 652-1464.

FEMALE VOCALIST, INTERESTed in joining country group; phone Kay, 656-2404.

16-PC. BIG BAND, $425. COPPERTONES 384-1274

THE ACES® ON BRIDGE

by IRA G. CORN JR.
TEAM CAPTAIN

Today's hands were played in a challenge match between The Aces and a group of stars from Chicago and Los Angeles. Match bids with the experts and compare your results.

Question No. 1: You are South, opponents vulnerable, and hold:

♠K Q 9 6 2
♥Q 9 6 5
♦A
♣K Q 7

9/1-A

What do you bid after:

West	North	East	South
1♥	Pass	Pass	?

Answer: Double is the winner, one spade will be passed out and one no trump is misleading and ambiguous. The entire hand:

9/1-B

NORTH
♠ 8 5 3
♥ J 3
♦ K 10 6 4
♣ A 9 8 6

WEST
♠ A 7 4
♥ A K 10 8
♦ Q 9 2
♣ J 10 2

EAST
♠ J 10
♥ 7 4 2
♦ J 8 7 5 3
♣ 5 4 3

SOUTH
♠ K Q 9 6 2
♥ Q 9 6 5
♦ A
♣ K Q 7

In the match, Billy Rosen of Chicago chose to reopen one spade, rejecting the double because of the singleton diamond. Ace Bob Goldman chose a double, evaluating his hand worthy of a two spade bid had North responded with two diamonds (or two clubs). Rosen played in one spade, making four, while Goldman's partner (Ace Mike Lawrence) first bid two clubs and then raised two spades to three. A close hand and the differing styles created a lucky game swing.

Question No. 2: You are South, both vulnerable, and hold:

♠Q 10 7 4 2
♥Q 4
♦A Q 6 3
♣A 10

9/1-C

What do you bid after?

North	East	South	West
4♣	Pass	?	

Answer: Pass is the winner; five clubs is down one. The entire hand:

9/1-D

NORTH
♠ 6
♥ 10 9 8
♦ K
♣ K Q J 9 8 7 4 2

WEST
♠ K J 8
♥ J 6 3 2
♦ J 9 5 4
♣ 6 3

EAST
♠ A 9 5 3
♥ A K 7 5
♦ 10 8 7 2
♣ 5

SOUTH
♠ Q 10 7 4 2
♥ Q 4
♦ A Q 6 3
♣ A 10

In the match, Ace Bob Wolff raised to five clubs and Eddie Kantar of L.A. (East) took the first three tricks -- two aces and the heart king, in that order. In the replay, Billy Rosen played in four clubs, making four, and the challengers picked up 230 points on the deal.

34 PRE-RECORDED MUSIC

CANDU MUSIC
Well prepared for all occasions. Professional Disc Jockeys. 384-5521.

WAYNE'S MUSIC FOR ALL OCcasions, reasonable rates. Phone 479-4835.

DENNY'S CANNED MUSIC CO. 656-3585

DISCO. FOR WEDDINGS OR? Economy rates. 656-3614.

36 BUSINESS SERVICES and DIRECTORY

Accounting Service

BOOKKEEPING AND OFFICE management part-time for small businesses. Reliable, accurate, reasonable. Phone 382-8307.

Appliance Repairs

APPLIANCE REPAIRS, WASHers, dryers, stoves, reasonable rates. Phone Jim's Appliance, at 388-5363 anytime.

JAMES BAY APPLIANCE REpairs, stoves, automatic washers and wringers, dryers and fridges. 383-4762.

WASHER, DRYER, RANGE, dishwasher repair. For same day service call at $10, 595-2177.

Appraisals

BROWN BROS. on LANSHARD
"People Helping People"
CERTIFIED APPRAISALS ANYWHERE IN B.C. BY PROFESSIONAL APPRAISERS
385-8771 (anytime)

INDEPENDENT REAL ESTATE APPRAISALS
Feasibility studies, counselling.
Real Estate Service Centre
1001 Cloverdale Ave.
388-6161

P. G. JACKSON LIMITED
All Types of Real Estate Appraisal anywhere on Vancouver Island
535 — 1070 Douglas Street 388-9102

REAL ESTATE APPRAISALS for taxation — Estates — Expropriation — Sale. K.M. Porter F.R.I.R.I. (B.C.) 384-8075 pager 307 Knowles Realty Ltd. 384-8101.

Bookkeeping

BOOKKEEPER FOR SMALL BUsinesses will set up double-entry system and perform all the necessary bookkeeping functions. Reasonable rates. Call 598-5710.

Bricklayers

BRICK, STONE AND BLOCK, quality work at reasonable prices, 385-6001.

Cabinet Making

RUMPUS ROOMS
KITCHEN CABINETS
COUNTER TOPS
Work done by reliable tradesman. 479-4730, George Coutlas.

Distinctive contemporary furniture and cabinets designed and built by local craftsman. Phone 592-4988 6-8 p.m. weekdays.

KITCHEN CABINETS, VANITIES, rumpus room, etc. Reasonable, guaranteed, free estimates. 656-5908.

CUSTOM WOODWORK, FURNIture, cabinets, renovations, wall units. 595-3875.

CUSTOM BUILT KITCHEN AND vanity cabinets, free estimates and very reasonable. 656-6758.

Carpenters

Our Crew Needs Work!
Residential — Commercial
Complete construction service to suit your needs. Reasonable rates, free estimates. Perma Construction, 384-2323.

DRYWALL, TAPING AND boarding, ceiling and wall texture, 2 tones, arches, etc. No job too small. Call us, we're hard to beat. 383-3462 anytime.

APPRENTICE, EXPERIENCED in renovations, additions, carports, garages etc. looking for work, excellent rates, phone Terry at 382-8849.

VERSATILE HOME MAINtainer, carpentry, renovations, cabinets, painting, papering. Quality work. Adam, 385-3090.

HOUSEFRAMING, FOUNDAtions, renovations, additions, sundecks, etc. J. Leek and Sons, 386-7490.

RENOVATIONS WITH EXCELlent recommendations. 478-7674 or 384-0912.

RENOVATIONS AND REPAIRS, new or old, guaranteed workmanship. Phone 652-4155.

FRAMING, FOUNDATIONS, ADDitions, carports. Custom building. Contract or hourly. 478-1481.

CARPENTRY, ELECTRICAL, plumbing, repairs and renovations. 477-9624.

CARPENTER NEEDS WORK, siding, finishing, any small job. Anytime Joe. 478-1025.

RENOVATIONS, REPAIRS, framing. Qualified carpenters. Contract or $10 an hour. 386-0144.

QUALIFIED CARPENTERS, painting home renovations. Reasonable rates. 388-6619.

RENOVATIONS AND REPAIRS, James Bay, Victoria areas, call Tom, 383-8517.

Carpet Cleaning

RON'S CARPET CLEANING
12c a square foot. 658-5995.

Carpets and Linoleum

EDGAR and MINER
650 HILLSIDE
388-6208
CARPETS, LINO, FLOOR TILE
Commercial and Residential
EXPERTS

HOURIGAN'S
CARPETS AND LINOS LTD.
FLOOR COVERING SPECIALISTS
715 PANDORA AVE. 386-2401

CARPETS AND LINO INstalled. Reasonable rates. Free estimates. Phone 384-1656.

EXPERIENCED FLOOR LAYER, lino my specialty, reasonable rates, phone 478-2203.

EXPERIENCED IN-LAYING carpets and lino. Guaranteed. Reasonable. 477-7886, after 5 p.m.

CARPET AND LINO INSTALLED, repair work welcome. Phone 595-4167.

Cement Contractors

MITCHELL BROS. CONCRETE Co. Residential and commercial foundations guaranteed. Call Bill at 384-7501.

SPECIALIZE IN BASEMENTS, carports, sidewalks, patios. Free estimates. 388-4806.

Cleanup Services

STUDENT RECYCLING DEPOT
Free removal of all unwanted household furnishings. Cleanup service. For free pickup call 386-0831 or 388-5275, pager 735 anytime.

NEED HELP?
Three men, two trucks available. Cleanups, moving, rough carpentry. Cheapest rates. 595-2101, anytime.

FREE — REMOVAL — FREE
Any unwanted household items, furniture and appliances. Clean-up others at small loading charge. 385-8385, 388-6275, pager 732.

NO CHARGE AND UP
Two young responsible men have large truck. Basement, attics, composts, etc. Very reasonable Bob's, 386-2451 anytime.

RELIABLE, RESPONSIBLE, reasonable. Cleanup and hauling services. Anything — everything. 382-5625.

CLEANUPS AND HAULING, junk, furniture, composts, garages, yards, basements. Free estimates. Eugene. 383-3528.

PROMPT, EFFICIENT, BASEments, household garbage, regular clean ups, full janitorial service. Call Larry, 477-8711 or 652-4322.

36 BUSINESS SERVICES and DIRECTORY

Cleanup Services

TWO YEARS OF SERVICE TO Greater Victoria. By the load, by the hour, by the contract. Basements, attics, garage, yards. Specializing in construction, remodelling and demolition clean-up. Two trucks to serve you fast, anytime. For free estimates phone 478-8210 or 592-0480. Between 7 a.m. and 9 p.m.

RUBBISH REMOVAL
Clean up and garden maintenance. Reasonable. 479-8607.

CLEANUP, MAN AND EMPTY truck looking for work, reasonable. 383-7965.

CLEAN-UP
Basements, attics, yards, compost boxes and junk hauling. 658-5406.

GENERAL CLEANUPS AND hauling. Large or small. 474-2409 anytime.

HAULING, FREE AND UP. Basements, and attics. 477-9624.

MAN WITH PICKUP, SMALL cleanups anytime. Kelly, 388-6049.

HOME AND BUSINESS CLEANups. 474-1955.

Contractors

WHEATON
CONSTRUCTION LTD.
General Contractors
Building Consultants
385-5702

BLUENOSE CONSTRUCTION CO. Renovations, kitchen remodelling, interior finishing, framing, foundations, farm and utility buildings. 385-5506. Free estimates.

T. & C. BUILDERS LTD.
Framing
385-5293 385-8587

J. C. ENTERPRISES LTD.
General Contractors
388-6634 642-5350

SPECIALIZING IN ADDITIONS, renovations, and finishing, construction management. Alright Builders Ltd. 479-1160.

ALPINE CONSTRUCTION LTD. Commercial and residential renovations, custom home builders, 652-4113.

V. R. PAVING COMPANY LIMITed. We do asphalt work, driveways, patios, parking areas, road cuts, etc. Estimates, 388-5611.

R. J. RESTALL CONSTRUCTION Ltd., framing and general contracting. Quality guaranteed. 478-0430.

FARMER CONSTRUCTION
Design — Renovations
388-5121

RENOVATIONS, ADDITIONS, OR new constructions. 25 years experience. Call 385-6252 after 6 p.m.

QUALITY CARPENTRY AT REAsonable rates, plans and estimates. Glover, 656-3745.

K. HEYDE CONSTRUCTION
Framing, siding and finishing crews available. 479-5640.

Delivery

LIGHT DELIVERY, GROCERY shopping etc. $5 an hour. 383-2498.

Draperies

HOURIGAN'S
Floor Covering Specialists
NOW SHOWING
DRAPERIES
PROMPT IN-HOME SERVICE
715 PANDORA AVE. 386-2401

Pacific Draperies
CUSTOM MADE DRAPERIES
Commercial and Residential Specialists
650 Hillside 388-4613

20% OFF
All Drapery fabrics Sept. 12 to 24 Juan de Fuca Custom Draperies, 688 Goldstream. 474-1412.

Dressmaking

DRAPERIES, LADIES', CHILdren's dressmaking and alterations, good fittings, reasonable. 477-1018.

DRESSMAKING, DRAPERIES and sewing of all kinds and alterations. 477-0854.

DRESSMAKING — TAILORING
Alterations
Brenda 595-0850

Drywall

DRYWALL, TAPING AND boarding, ceiling and wall texture, 2 tones, arches, etc. No job too small, call us, we're hard to beat. 383-3462 anytime.

BERT AND ERNIES SPRAYTEX, complete drywall service, reasonable rates. Free estimates. 477-5957.

LOWEST PRICES, BOARDING, taping, texturing, all work guaranteed. 24 hour service. 386-9616.

QUALITY WORKMANSHIP, NO job too small. 598-6872.

Electrical Contractors

LICENCED ELECTRICIAN, RESIdential wiring, service changes, appliance hookup, electric heat, very reasonable. Free estimates. 382-2473, Ray English.

DAY OR EVENING, RESIDENtial, commercial or industrial. By contract or reasonable hourly rate. Robert G. Heller, 478-4032 or 385-5335.

OLDER HOMES REWIRED — NO down payment. We finance at bank rates with approved credit. EDDY'S ELECTRIC — 385-7666

ELECTRICAL WIRING AND REpairs, reasonable. Free estimates. 478-3806.

NEW HOUSES WIRED, OLDER houses rewired. Service changes, renovations, commercial wiring, electric heating installation. Reasonable rates. Satisfaction guaranteed. Call for an estimate today. SIRWEL ELECTRIC LTD., 595-3876.

FIRESIDE HOLDINGS LTD. Residential, new and rewiring 478-9475

Excavating

EXCAVATING, LAND CLEARing, road building, demolition, sand and gravel equipment rentals. 24-hour service. Radio controlled.
O.K. Trucking Co. Ltd.
Bus. Office, 2840 Nanaimo, 386-3414 Dispatcher, 2720 Turner, 382-6136.

BOBCAT SERVICE, — COMMERcial and residential, landscaping, basements, back filling, backhoe, and rotovating. Contact Juan De Fuca Lawn Services. 388-9153 (res. 478-9917).

J. C. BOBCAT SERVICE
Residential and Commercial
Grading, Backfilling, Ditching
388-6634

BULLDOZING, TRUCKING, land clearing. Road building. Demolition. 652-3898.

ROBERTSONS EXCAVATING — 450 Case, land clearing, bulldozing and backhoe. 595-8530.

Fencing

FENCES BUILT OR REPAIRS any style, your material or mine. 362-2732, 478-1050.

Flooring and Sanding

M & M FLOOR
COMPLETE FLOORING CENTRE
Hardwood, Carpets and Linos
532 William St. 384-0343
Nights: Al 386-3076—Mike 652-4308

Furniture Refinishing

PIANOS, DINING AND BEDroom suites refinished. Alpha Finishers Ltd., 383-5521.

Gardening

BEAUTIFUL GARDENS. NEW lawns. Clean ups, garden maintenance and landscaping. Free estimates. 595-2500.

LAWN CUTTING. GENERAL garden maintenance, compost boxes emptied, reasonable rates. 656-2774 after 6.

GARDENING
Clean up and maintenance. Reasonable. 479-8807.

TREES PRUNED AND LIMBED, ornamental and hedges trimmed. Transplanting. 383-8363.

36 BUSINESS SERVICES and DIRECTORY

Gardening

Don't Be a Slave
TO YOUR GARDEN
Improve and organize your garden for next year. RESPONSIBLE YOUNG MAN 28, married, will do all the work in your garden YOU CAN'T OR DON'T WANT TO DO. "General repair and clean up" call Lucien, 384-9068 after 5 p.m.

DUTCH LANDSCAPERS. NEW lawns, rockeries, planting, redesigning, cleanups, low maintenance gardens, fencing, patios. Serving Greater Victoria area. 478-1023.

RESIDENTIAL-COMMERCIAL
Offering a complete garden and lawn maintenance service. Phone today for a competitive estimate, 385-4029.

COLLEGE STUDENT, EXPERIenced in all facets of garden care, seeks maintenance, and landscaping contracts. Professional work at reasonable rates. 382-5475.

ANTHONY ROSES' GARDENING, Fairfield, James Bay, Oak Bay. Reasonable rates. 383-0895, before 8 a.m., after 6 p.m.

SPECIALISTS IN YEAR-ROUND maintenance, apartments, condominiums and residential. 478-6781.

LAWN MOWING SPECIALIST. Best service and equipment. Reasonable estimates. 595-4208.

NEW LAWNS, WEEDING, TRIMming ornamentals, hedges, general gardening, maintenance. 478-6781.

FALL CLEANUP AND PRUNING, etc. G. Barta, 474-2680.

Glass and Glazing

WINDOWS
Change wood to aluminum, single to thermo with Ever-brite. Phone 384-1423, 658-8817.

Gutter Cleaning and Repair

"ACT NOW"
Our cleaning, waterproofing, and preservative treatment. Will prepare your gutters, and down pipes, for wet winter ahead. Very reasonable. All work guaranteed. Phone 652-5897.

Aluminum Gutters
5" CONTINUOUS in baked enamel
B.C. ALUMINUM 479-7121
"THE NAME YOU KNOW"

Handymen

HARD WORKING HANDYMAN looking for odd jobs or repairs of any kind. 384-4711.

Hauling

ONE-TON DUMP: SAND, GRAVel, garbage, etc. Eugene 383-3528.

Home Improvements

IMPERIAL BUILDING MATERIALS LTD.
The Builders Supply Home
KITCHEN CABINETS AND VANITIES
By Longbell and Merit
OUR EXPERTS WOULD BE HAPPY TO HELP YOU PLAN YOU RREQUIREMENTS. DROP IN AND SEE OUR DISPLAYS!
BUY WHERE THE BUILDER BUYS FOR LESS
2955 DOUGLAS ST.
386-1401
STORE HOURS
Mon.-Fri. 8-5, Sat. 8-12
Member of Victoria HUDAC

DEAL DIRECT AND SAVE
NO MIDDLE MAN. CALL
388-4403
ERWIN'S
DOUBLE GLAZE WINDOWS
10 yr manufacture guarantee
WE COVER THE ISLAND

HOME OWNERS
Special rate for any home repair service, plumbing, painting or carpentry work. We have tradesmen to do 24 hour service, estimates free. 477-5742 or 477-6609.

ALCAN BUILDING PRODUCTS
Almetco Div.
SAVE HEATING DOLLARS
Storm Windows — Thermal Glass
Alcan Siding
Days 652-3901 Eves. 652-2761

WINDOW SCREENS
and patio door screens. Free estimates, fast service. A. and D. Glass.
383-7141

TILE SETTING, ALL TYPES, free estimates, low prices. Ask for Jim, 478-5679.

PAINTING INSIDE AND OUT, general repairs, reasonable. 479-4446.

CERAMIC AND ALL TYPES OF tiling, free estimates, call Lawrence, 656-1358.

N. J. NISSEN LICENSED Contractor, repairs, renovations, concrete. Free estimates. 383-1580.

Insulation

GLACIER INSULATION LTD.
All types of insulation. 388-6844.

Landscaping

BARKER
LANDSCAPING LTD.
Lawn specialists. Expert garden layout and shrub placement — sketches — ideas. Our stonemasons can build you anything in rock or slate — walls, patios, pools or pillars — etc. For a free competitive estimate, call 595-8323. Terms.

SAANICH LANDSCAPING
Lawns, stone walls, driveways, patios, concrete jobs, sidewalks, complete landscaping. Lowest prices. Free estimates. 479-6490.

PORTUGUESE LANDSCAPING and Stonework. All kinds of work done at very reasonable prices. References. 477-9712 for free estimates.

HARVEY'S LANDSCAPING AND garden service, new lawns and design, lawns cut, maintenance by contract. Fong, 384-8621, 479-7078.

JUAN DE FUCA LAWN SERVICE (also landscaping). Experienced and guaranteed. 388-9153 (Res. 478-9917).

Masonry

PODTUGUESE LANDSCAPING and Stonework. Newe and deadly looking fireplaces faced with brick or rock our specialty. Call 477-9712.

MY SPECIALITIES, FIREplaces, new or used, 20 years experience. 479-5075.

ALL TYPES OF BRICKWORK and blockwork, chimneys and patios. Phone Steve, 592-3915.

FIREPLACE FACING, ANY type of stonework, top quality, reasonable. John, 477-1727.

CHIMNEY REPAIRS, BRICK and stonework, reasonable rates. 656-4829.

Moving and Storage

MOVING?
Professional men at reasonable rates. Cartons supplies. Call:
DRUM CARTAGE
383-9861

BIG OR SMALL, WHY PAY BIG prices for reasonable, reliable, experienced movers. Pensioner rates., Estimates. Guaranteed. 382-5625.

FLASHBACK CARTAGE, HOUSEhold and apartment moving. Fast and efficient service. 388-6275, Pager 607.

FRANK'S DELIVERY
Small moves and pickup delivery service. $9.00 an hour, 1 man. $14.50, two men. 382-5275.

DAVE'S LIGHT MOVING. PICK ups and deliveries. $8 per hour, 1 man. $13.50, 2 men. 598-6487.

MOVING AND DELIVERIES, appliances, furniture, households. Eugene, 383-3528.

Painters and Decorators

PAINTING — INTERIOR, EXterior. Reasonable rates. Satisfaction guaranteed. Free estimates. 385-8198.

PAINTING INTERIOR, EXTERIor. Reasonable rates, satisfaction guaranteed. Free estimates. 384-2987.

J. P. COMEAU, PAINTING — INterior and exterior, carpentry repairs, 383-5311.

SEMI-RETIRED, QUALITY work, reasonable rates. Albert Roberts, 388-5651.

36 BUSINESS SERVICES and DIRECTORY

Painters and Decorators

ISLAND
DECORATORS
Painters Paperhangers
Spray Painters
Plaster Repairs
Convenient Time Payments
383-9059 Eves. 382-1479

BROTHERS PAINTING AND DECORATING
Free appraisals, cost consultant. All types of painting. All types of repairs. Commercial, farm, residential. Lowest rates. Terms. Work guaranteed. 383-8112.

INTERIOR — EXTERIOR
Experienced—Many years
Fast — There are 4 of us
Costs less — All in the family
Free estimate — 477-8261
D. F. McLean and Sons

ARCTIC PAINTING AND DEcorating. Paper hanging, plaster repairs, spray painting, residential, commercial, free estimates. 477-7614.

PAINTING AND DECORATING, reasonable rates, satisfaction guaranteed. Terms. 595-4905 479-2473.

BMB PAINTING AND ROOFING. Free estimates, reasonable rates. Paper hanging, drywall repairs. 642-4522.

SOMRAS PAINTING
Excellent work with perfectly experienced, free estimates. Phone 386-1217.

DOWSON PAINTING CONTRACTOR, RESIDENTIAL COMMERCIAL: WORK GUARANTEED. Free estimates. 385-6042.

INTERIOR-EXTERIOR
Expert work, reasonable rates, free estimates. 383-9153.

Plasterers

PLASTERING, STUCCOING, patching, repair work, ceilings and drywall spraying. Phone after 4:30 p.m., 478-1118. Jimmy's Plastering and Stucco.

PLASTERING AND STUCCOING Fred Blanshard and Son, 477-1211, 656-4310.

REPAIRS ON STUCCO AND plaster, 25 years experience, 477-1681.

STUCCO, PLASTTR REPAIRS, renovations, texturing and drywall. D and R, 385-1908.

COLEMAN PLASTERING
Lath, plaster and stucco. 478-9976

Plumbing and Heating

AQUARIAN
R. Bales licenced plumber, will do alterations, renovations and repairs at low cost. I guarantee my workmanship. 382-1653.

DAVID'S PLUMBING
Hot water tanks, plumbing repairs, sewer cleaning, emergency service. 386-8881.

Roofing and Siding

PARKER JOHNSTON LTD.
1855 BLANSHARD. 382-9181
"Roofing Victoria Since 1935"

ROOFER FOR HIRE.
382-7389.

Tailors

OAK BAY TAILORS
Tailoring, alterations ladies and men Quality leather alterations. 1826 Oak Bay Ave. 598-4131

BRITISH CUSTOM TAILORS
1311 BLANSHARD 383-2632

Tree Service

CEDARDALE
TREE SERVICE
385-9931

ANYTHING TO DO WITH TREES, down, bucked up and hauled away. Insured. Cardinal Tree Service. 642-5451, 479-1985.

MT. VIEW THREE SERVICE
"Everything in Trees"
Fully insured. 479-3873 (24 hr.)

ALPINE TREE SERVICE. REAsonable, 642-5045 anytime.

BIG WIND TREE SERVICE
low rates 388-6115

38 TRAVEL

RENO OR
LAS VEGAS
THANKSGIVING WEEKEND
We have space reserved, book now, don't be disappointed.
WHITTOMES TRAVEL
J. H. WHITTOME and Co.
1111 Blanshard St., Victoria
388-4271
126 Station St., Duncan
748-8128
Reliability and Dependability Since 1898

WANTED TO RENT. CONdominium or one bedroom apartment in the Kamole or Kihei area of Maui for the months of Dec. and Jan. Responsible middle aged couple. Reply Victoria Press Box 55.

MAUI
2-bedroom deluxe condominium on the beach. Special off-season rates for Sept. and Oct. O.K. Trucking Co. Ltd. 386-3414.

DELUXE 2-BEDROOM TOWNhouse in Scottsdale, Arizona, in the Resort District, for November and December. Phone 479-2420, after 5 p.m.

OAHU
1-bedroom condominium on the beach at Makaha. Beach cabana sleeps 4. 383-4822.

WAIKIKI — 1-BEDROOM CONdominium, sleeps 4, available October 13 to 27, and after April 30, phone 388-6474 between 9 and 4 Monday to Friday.

MAUI ONE-BEDROOM CONdominium for rent. Pool and beach. Excellent view. 478-8007.

FOR RENT, CONDO IN MAUI. Phone 478-7287 after 3 p.m.

39 PERSONALS

JESUS IS LORD AND PERSONAL Saviour, John chapter 1; Colossians 1:15-20; Hebrews chapter 1; Isaiah 9:6, 53:5; Matthew 1:23; Matthew 16:16-19; Hebrews 13:8-15; John 3:16-18 and 36; John 5:18-23; John 10:9, 30; John 14:1-9; Philippians 2:5; 1 Peter 2:24; Acts 4:12; Romans 9:5; Romans 10:9, 10; "Confess ..." 1 Cor 2:8; Titus 2:13; 1 John 4:9; 1 John 5 (entire chapter); 1 Cor 3:11; Alleluia means "Praise God". Alleluia: Thank you Eternal, Almightly Lord! If you feel led by "The Holy Spirit" try publishing this truth in Newspapers of your Birthplace. Beloved.

LADY, SIXTIES, LIVELY, INdependent means, varied interests. Lacking opportunity for social contacts, through this medium hopes to meet unattached gentleman for mutually rewarding relationship. Integrity, kindness, pleasant personality most important. Victoria Press Box 84.

SEEKING NEW FRIENDS?
Try square dancing for fun and relaxation. Beginner classes start Sept. 21, everyone welcome. Phone today, Spares 'n' Pairs Square Dance club. 479-2958, C.T.A. Endorsed. There's no better way to brighten your future and meet new friends.

DON'T FORGET — ALL WELcome to "ADVENTURES IN ATTITUDES". Free Intro Session, 7 p.m. Tues., Sept. 13, Rm. 208, Mt. Doug. Senior Sec., Gordon Head Rd. Phone 477-7291 for more details.

MAN, EARLY 50'S, WISHES TO meet unattached attractive girl, between 25-40 for outings, etc. Children accepted. Photo please. May be a future for both of us. Victoria Press, Box 80.

SHARE YOURSELF
Citizen Advocacy is looking for volunteers to spend an evening or afternoon per week with a physically or mentally handicapped person. Call 385-7121.

SHY, LONELY MAN, 25, WOULD like to meet girl 22 to 25, for sincere relationship, all replies confidential. Victoria Press, Box 95.

LADY, EARLY FIFTIES, SEEKing sincere male, companionship. Photo please. Victoria Press, Box 82.

ALLELUIA! CLAIM VICTORY IN Lord Jesus' Most Sacred Blood. Isiah 53:5; 1 Peter 2:24; John 1; Hebrews 13:8 to 15. Beloved.

SINGLE MALE, SEEKING SAME over 30, to share country home. Phone Duncan, 748-9891.

WHO CARES IF YOU ARE pregnant? Birthright does. Phone 384-1431.

WANTED FOR SMALL CHOIR — conductor and pianist, meets Monday nights. Popular music. 477-4189.

39 PERSONALS

YOUR CITY WATCHDOG REPORT
Number eighteen — Congratulations to Mayor Young on his efforts to limit the number of pinball machines in any one place to three machines. Your City Watchdog does not agree with Alderman Hayes on this issue. Why are two members of City Council and a former mayor of Victoria, flying together on a trip to a foreign country? This reminds your City Watchdog of the old saying that "birds of a feather flock together". It will be most interesting to hear what these people have to say about the country when they return to Victoria. Your City Watchdog observed on the evening, the public hearing was held, Thursday the eighth, City Hall Officials discussing a new leak at City Hall and pondering on what to do about it. Many thanks to those Victoria citizens who have phoned your city watchdog in the past and asks if you have any information or questions regarding City's business, please phone your City's Watchdog, C. Joe Richards, 383-6259 or write City Watchdog Office, 1320 Blanshard St., Victoria. P.S. Why did Alderman McKenzie miss the evening public hearing?

40 BUSINESS PERSONALS

Ardmore
GOLF COURSE
GOLDEN AUTUMN
CHALLENGE
Join now for only $150 down, the balance on March 30, 1978. The balance can be as little as you want. We will pay you $1 for every game of golf you play between now and then as credit against the balance, the more you play the less you pay. Ardmore Golf Course offers you the best of two seasons. The best drainage system of any golf course on the peninsula for winter and the best automatic irrigation system for summer. Friendship and leisurely golf over a gently contoured layout especially designed to test your skill. Phone 656-4621 or come and see us.

Do you know how much you owe on your mortgage? Do you know the best place in town to go and get a mortgage? Are your monthly payments on your mortgage too high? For a clear concise understanding of your mortgage, contact the Mortgage Counselling department at:
Real Estate Service Centre
1001 Cloverdale Ave.
388-6161

ENGRAVING
METAL AND PLASTIC
Name plates, door plates, desk plates, watches, lighters, badges and pen sets.

1 DAY
SERVICE
382-7604

LUXFORD
DIVORCE?
Why wait? Average time for an uncontested divorce is 90 days. We arrange easy financing. For further information and brochure:
383-6724
210-620 View St., B.C.

HYPNOSIS
Stop smoking, lose weight, redirect Nervous Energy
ALPHA NEW-THOUGHT CENTRE
595-4022

STUDENT RECYCLING DEPOT
Free removal of all unwanted household furnishings. Clean-up service. For free pick-up call 386-0831 pick-up call 386-0831 or 388-6275, pager 735 anytime.

SINGLE MOTHERS
If you have 1 dependent child under 2 years old and wish to own your own home with payments as low as $119 per month, phone Douglas, at 382-4133.

SOCIAL ASSISTANCE
If you have at least one dependent child, you may be eligible to own your own home. Payments from $119 P.I. per month. Phone Douglas at 382-4133.

MEGAVITAMINS
Available at
ESQUIMALT WESTERN DRUG MART
1153 Esquimalt Rd. 388-6451

HEATED
INDOOR POOL AND SAUNA. Restricted availability. Individual and family rates.
386-1312

GOING BACK TO SCHOOL?
DEVELOP CONCENTRATION
LEARN SELF HYPNOSIS
ALPHA NEW-THOUGHT CENTRE
595-4022

PRE-OPENING SPECIAL!
Scul

TODAY'S CROSSWORD PUZZLE

UNITED Feature Syndicate

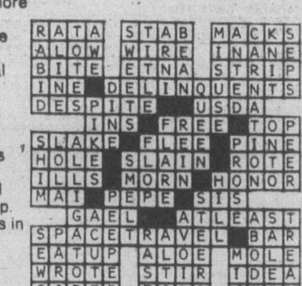

ACROSS
1 Exhibit briefly
6 Fruit salad ingredient
10 H.S.T. or L.B.J.
14 Blackmore heroine
15 Gutter site
16 Leafstalk angle
17 Inner: Anat.
18 Sour fruit
20 Newsroom section
21 Preserve
22 Lively outing
23 Black: Poet.
25 Least upset
27 ------ up: Drank
30 Witches
31 Sharp to the taste
32 Smooth shiny coating
33 Logger's tool
36 ---- Nam or Cong
37 Penniless
38 Operate a gun
39 Classified ---
40 Speak publicly
41 Hair color
42 River to the Ob
44 Flat surfaces
45 Makes more modern
47 Bears the cost of
48 Chemical prefix
49 Lion
50 Arizona native
54 Vocalists
57 Feline mammal
58 Being: Sp.
59 Materials in veins
60 Twilled cloth
61 Hardy heroine
62 Trap aloft
63 Fourth estate

DOWN
1 Withdrew abruptly
2 Unfrequented
3 Branch of learning
4 Place of distress: 2 words
5 Man's nickname
6 Nut tree
7 Deserve
8 Ancient Burma village
9 Confederate soldier: Informal
10 Mark with spots
11 Facial aspect
12 Sarah -----: Eng. actress
13 Precipitation form
19 In harmony: 2 words
21 Cash on delivery: Abbr.
24 Group of plants
25 Marsh bird
26 Extrude slowly
27 Hot rock
28 Bitter
29 Head men
30 Fabric
32 Golf course feature
34 English composer
35 Marries
37 Soft cheese
38 More gaudy
40 Preminger and Harbach
41 Journalist Nellie ---
43 Livestock's grazing areas
44 Exactly right
45 Defeat unexpectedly
46 Suffix with radio or tele
47 Past the prime
49 Manitoba Indian
51 Fabled giant
52 Stabilizes prices
53 Angers
55 --- up: Add
56 Stumble
57 Cookbook abbr.

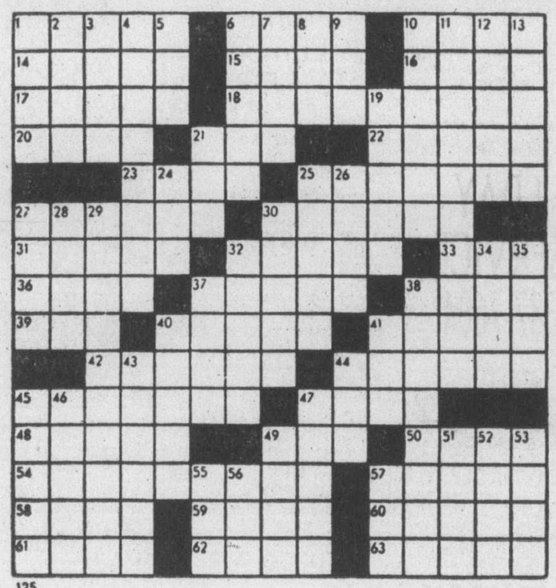

By R. A. POWER

70 MUSICAL INSTRUMENTS

E FLAT ALTO SAXOPHONE. King, Cleveland, $250 or best offer. Boosey and Hawkes soprano flute, $125 or best offerr. Good condition. 382-7083.

ACCORDIAN Hohner, $250. 479-5870.

PIANO ACCORDION — 120 BASS, like new, $300. 477-1994.

IDEAL TRUMPET AND CASE, like new $100. 477-3982.

WURLITZER ORGAN, MODEL 555, phone evenings, 384-4975.

ONE OLDS ALTO SAXOPHONE, $200. 477-6286.

TWO TRUMPETS, ¾ SIZE VIOlin, what offers? Phone 382-1838.

71 MUSIC TEACHERS

BACK to school
BACK to music
WE INSTRUCT PEOPLE OF ALL AGES
DAY and EVENING LESSONS BY APPOINTMENT
CALL NOW FOR FURTHER INFORMATION
BERNIE PORTER MUSIC
SERVING VICTORIA CONTINUOUSLY FOR 25 YEARS
38-9542 725 CALEDONIA
DOWNTOWN NEAR THE BAY

Scott PIANO & ORGAN

PRE-SCHOOLERS ARE REGIStering now for music readiness classes. 386-2434 1400 Blanshard (at Johnson).

CADBORA BAY MUSIC STUDIO Mrs. C. Rummel A.R.C.T., A.T.C.L., R.MT 477-3650
Specializing in all levels of theory for Royal Toronto Conservatory examinations. Piano at all levels. Musical appreciation classes.

SOUND SOURCE LESSON studios are enrolling a limited number of students for instruction in contemporary guitar techniques. Lessons start September 12th. Call 386-7705 for information and scheduling. Sound Source, 723 Johnson St.

GORDON HEAD AREA, THE CAnadian Bureau for the Advancement of Music offers piano classes for children 7 years of age and over. For information please phone 477-3003.

Kawai Organ Course
For registration now being accepted. Phone 386-3912.
KAWAI KEYBOARD STUDIOS AT THE BAY

QUALIFIED PIANO TEACHER, Gean Gilbert, ATCM; LRSM, pupils from beginner thru grade 9, Shelbourne-Cedar Hill area. Phone 477-2588.

GUITAR LESSONS
Pop, jazz, folk or classical. Group or private lessons. THE ENGLISH MUSIC STUDIO, 595-8365, evenings.

PIANO AND ORGAN LESSONS and theory classes registering now at Scott Piano and Organ. 1400 Blanshard at Johnson. 386-2434.

ORGAN TEACHERS NEEDED TO teach exciting new programme at Scott Piano and Organ, 1400 Blanshard, 386-2423.

PIANO LESSONS FOR BEGINners through Grade 5. Children and adults. 479-2210.

EXPERIENCED SINGING teacher, University area. Doreen Thompson, 477-0915.

71 MUSIC TEACHERS

PIANO AND THEORY LESSONS, preparation for Toronto Conservatory exams, if desired. Jubilee area. 592-7823.

POPULAR PIANO LESSONS, ELK Lake, Keating, Brentwood area. 652-2392.

PIANO LESSONS
Experienced teacher, private instruction, Oak Bay area. 598-7015.

77 MOTORCYCLES

1977 KZ650, CUSTOM KAWASAKI, transistorized, less than 900 miles. Must sell, $2400. 382-7083 after 4 p.m.

750 SUPER SPORT HONDA, EXcellent condition with fairing, Electro helmet and leather jacket included, $2100 or offers. 592-6137.

1974 900 KAWASAKI, 14,000 miles, headers, excellent shape. 479-2037.

'77 SUZUKI GS550-FOUR, showroom condition, two helmets, $1900. 477-6660.

1975, ONLY 6000 MILES, KAwasaki 900, extras, offers. 658-8528 evenings.

CUSTOM 500-4 HONDA, IMMACUlate, must be seen, $2,000 firm. 383-1891 after 6 p.m.

1975 HODAKA 125 CHALLENGER trials, 20 hours, 150 pounds, $750. 598-3728.

1972 HONDA 450, REBUILT motor, new clutch, tires, battery and ignition, $800 firm. 385-8565.

1977 YAMAHA 500, EXCELLENT shape, still on warranty. 477-6525 or 383-2545.

1972 HONDA 450CC, DOUBLE overhead cam, good condition, no reasonable offer refused. 383-2378.

'73 HARLEY SPORTSTER, fully customized, sacrifice sale. Must sell. 749-3749

1972 HONDA 350-4, EXCELLENT running condition, $1,000 or best offer. 595-2233.

'76 SPORTSTER XLH, CUSTOM paint, lots of chrome, 2,900 miles. 477-0945.

1975 HONDA 750-4, WINDJAMmer, excellent shape, $2000. 384-0782.

1976 YAMAHA 400, FAIRING, bags, racks, new chain, tires, much more, best offer. 595-3305.

1974 HONDA ST90, STREET AND trail, only 3,000 miles, excellent condition, $375. 478-3241.

MUST SELL: 1972 YAMAHA TX 750, rebuilt. Good shape. $800 or best offer. 384-8506.

'75 YAMAHA ENDURO 400, 3,000 miles, A-1 condition, $950. 478-1683, between 5:00 p.m. - 10:00 p.m.

1973 900 Z1E KAWASAKI. EXcellent condition, $2200 or best offer. 388-7091.

'76 HONDA 1000 CC, LIMITED edition with faring, 3,000 miles. $4,500. 478-4575.

1975 HARLEY DAVIDSON 125 bush bike, 900 miles, good condition. 479-8178.

'71 YAMAHA 650 C.C., GOOD condition, $700. 592-2129.

1974 HONDA TL125, LOW MILEage, A-1 shape. Offers. 595-4353.

3½ HP MINIBIKE, $90, GOOD condition. 383-5366.

1973 HONDA 350, MANY ACCESsories, $550. 383-8618, about 6 p.m.

'73 SPORTSTER, EXCELLENT condition. 382-0248, after 6.

'75 HARLEY DAVIDSON DRESSer, 1200 CC, $4,000. 478-4575.

'77 HARLEY DAVIDSON DRESSer, 1200 CC, $5,000. 478-4575.

1976 MX 76 INDIAN, 6-SPEED. $450 or best offer. 478-4086.

73 HONDA 350 SL, LOW MILEage with helmet, $400. 386-8632.

HARLEY DAVIDSON FXE 1200, offers on $4,000. 479-8985.

MINIBIKE, NEEDS WORK, AS is, Daryl, 598-1830.

77 MOTORCYCLES

USED TRAIL BIKE SPECIALS

77	YAMAHA 400 Enduro	$1399
77	KAWASAKI 175 Enduro	$ 899
77	KAWASAKI 125 Enduro	$ 799
76	HONDA 250 Trials	$ 999
76	KAWASAKI 175 Enduro	$ 699
73	BULTACO 250 Alpina	$ 499
74	HONDA 250 Enduro	$ 469
77	YAMAHA 80 Mini	$ 499
75	YAMAHA 100 Enduro	$ 549
74	YAMAHA 360 Enduro	$ 899

MANY OTHER USED BIKES TO CHOOSE FROM
MULLINS MARINE SALES LTD.
925 Yates St. D-00365A
382-1928 382-4515

THE 1978 HARLEY-DAVIDSON is coming — See us now for good deals on all 1977 MODELS
BROOKLANDS MOTORCYCLES
937 Fort 383-5926
DR1271

ONE ONLY
FXE 1200 Harley-Davidson at
COLWOOD HONDA
Div. Mullins Marine
2781 Millstream 478-8831
Left off Highway at Western Speedway. D.L. 0036A

THE ULTIMATE IN DIRT BIKES 1977 Yamaha TT 500, four-stroke single, brand new condition, 475 miles, mostly highway riding, cost over $1800 new sell for $1595. 656-4296.

450 Honda completely new customized chopper, immaculate running conditon. $1700 cash Valued at $2400 388-7263 between 4:30 p.m.-10 p.m.

POWERTOWN M.C.
Service to all Makes. Hi-Performance parts. 384-1249 D199169A. 614 Grenville.

K. J. KAWASAKI
2940 DOUGLAS
385-0323 D. L. 01836A

HONDA CB 350 AND CL 450, both running, $300 each. Army rebuilt 500 Triumph flathead, never started, plus Ducati frame and parts, $200. 642-3424.

'77 750 HONDA SUPERSPORT, red, mag wheels, crash bars, belt, helmet included. Excellent condition. Asking $2295. Must sell this week. Phone Stan, 385-8166.

1970 BSA 750 ROCKETFREE. Needs primary chain, engine has been completely rebuilt, 1,500 miles ago, $850, or best offer, 652-1501.

HONDA 55 STEP THROUGH with spare engine parts, transmission and frame. $120 or best offer. 385-4981.

FALL PROJECT
1968 BSA 650, Chopper, in parts, engine rebuilt, many spare parts, $550. 652-1501.

'76 KZ 900, KAWASKI, GREEN, good shape, $2,500 or best offer, Doug, 658-5055.

'77 HONDA 750 K, BROWN, ONE month old, $2,400. Must sell by weekend. Glen, 658-5055.

1973 SUZUKI 380 GT, $600 OR best offer. 384-6616.

1972 SUZUKI 250, GOOD CONDItion. Asking $500. Call 384-1777.

1973 HONDA, CB 350, 17,000 miles, good condition, 382-3794.

77 MOTORCYCLES

DIRT BIKE SPECIALS
1976 Yamaha MX 125
1974 Montessa King Scorpion 250 c.c.
1975 Suzuki TM125
1975 Suzuki TM100
1977 Suzuki TS185

—Bike trailers — carries 3 bikes — Reg. $450. Special $375
—Dunlop 2-ply — Trials champion, 4.00x18 $49.95
—Koni 13½" shocks — lowest prices in town.
Why change shock mounts — install longer shocks.
—MX tires — Dunlop, Metzeller, Yokohama.
—Gloves — Exhaust systems, racing plugs.
—Largest stock of tires, helmets, and accessories on Vancouver Island.

Pre-owned Bikes
77 Honda CJ360T
72 Honda 90
73 Suzuki GT380
76 BMW R90-6
76 BMW R90-6
72 BMW R60-5

FREDERICK MOTORS LTD.
616 Queens 383-0823
D.L. 00834A

GO CART FOR SALE OR TRADE for Honda 70. 642-5990.

SUZUKI RV90, EXCELLENT condition, $400. 478-1375.

78 BICYCLES

Gordon's Sporting Goods
1030 Hillside at Quadra
Phone 382-5815
250 bikes on display in our store. Drop in and see us.

Junior CCM Racing 3 Speeds
NOW ON SALE
$104.95
GOOD SELECTION OF BICYCLES for every size and budget. 10 Speeds from $109.00
Chargex Mastercharge Welcome
OAK BAY BICYCLE SHOP
1968 Oak Bay Ave. 598-4111

BUY, SELL, TRADE, REPAIRS
New and used bikes Qualified mechanic operating own business. Lowest prices (Expert bucked wheel) Open 8 a.m.-8 p.m., Sun. 12-5 p.m. Reno Industries, 2519 Gov't., 384-5514. Dealers, CCM — Raleigh — B.R.C. — Shields — Nishiki. Same day service.

ESQUIMALT BICYCLE
1215 ESQUIMALT ROAD
388-6712
"The Wheeler Dealers"

YOUNG GIRLS RALEIGH COASTer. Like new. $40 or offers. 479-6293.

FOR SALE: APOLLO 5-SPEED. Good condition, $85 firm. Phone after 5, 598-1353.

BOY'S 3-SPEED RALEIGH, good condition, $50 or offers. 598-5618.

PREMIER 10-SPEED, MALE, new tires, frame excellent condition. 598-6775.

MANS 26" PEUGEOT, NEW cables, new gears, $80 firm. 384-4348.

PROFESSIONAL 10-SPEEDERS only; superb Motobecane 10-speed, 23" frame, 384-0460.

LADY'S RALEIGH SPRITE 5-speed for sale, excellen condition, $115. 592-7383.

LADIES' BRAND NEW APOLLO 10-speed, used four times, plus many extras. Asking $145. 592-1353.

PEUGOT 10-SPEED BICYCLE, very little used, perfect condition, $80. 385-5443.

ONE 10-SPEED FOR SALE. 477-7033.

80 BOATS and MARINE

ALBIN
Due to recent devaluation of Swedish Currency, prices down.
SEE US AT THE BOASHOW
Call DICK CHUDLEY at National Boat Sales, White Birch Rd., Sidney, 656-3966. Eves. 656-5751.

OVER 80 BOATS
12'-40' POWER - SAIL
BANK FINANCING O.A.C.
OAK BAY BOAT BROKERAGE
1327 Beach Drive 598-1921

HYGAIN MARINE
CB ANTENNAS
At Interconnect
2012 Douglas

"KYST" 37' KISMET. A COMfortable cruising Trimaran. Fully equipped. Recently completed a trouble free voyage to Mexico and Marquesas. S. V. Kyst 130 Kingston 382-4758.

SAILING — PACESHIPS
'74 PY 23 '76 9.8 Merc elect OB
'76 PY 23K '76 9.8 Merc elect OB
'74 PY 26 '77 15 Evin elect OB
Why settle for less than the best?
ISLAND YACHTS LTD. 247-8825

BOSTON WHALER
SUMMER SALE PRICE
9 — 21'
Call Pleasurecraft Sales, 658-8567

31 FT. SHEPHARD, MAHOGNY double plank hull, twin, fresh water cooled, sleeps 6, boathouse kept, excellent condition, $25,000. Phone John 478-8103.

MUST SELL: 15' FIBREGLASS sailboat, sunspot, bilge keels, three sails, roomy cabin, 6 h.p. outboard, excellent for beginner, 384-8330, 656-3326.

14' FIBREGLASS RUNABOUT with 25 h.p. Johnson on trailer, set up for fishing and ready to go, in excellent mechanical shape, $1200. 652-2107.

1977 17½' CAMPION, OUTBOARD, 70 HP Johnson, 1800 lbs EZ loader trailer, sounder, tach, speedometer and many other extras. Like new. $5985. 478-3414.

1974 17' HOURSTON GLASCRAFT, 130 Volvo inboard-outboard, approx. 50 hours, in like new condition, EZ loader trailer, complete $4700. 656-4175.

18½' HOURSTON HTP. '74, 165 OMC, f.w.c., raised camper back, immaculate, $8450. Bob Whyte Marine, 656-7286.

24½' FIBERFORM, FLYBRIDGE, standup head, camper back, swimgrids, really clean, $12,500. Bob Whyte Marine, 656-7286.

DAVIDSON 17 DAY SAILOR. Outboard, trailer, life jackets, paddles, 477-3386 after 5:30 p.m. and weekends.

28' CLASSIC CHRIS CRAFT, NEW twin power (1975), boathouse included. Fairly priced at $25,000. 656-6614.

USED 35 H.P. JOHNSON, ELECtric start outboard motor. Recently reconditioned. Asking $350. 383-3598 after 6 p.m.

1975 9.9 LONG SHAFT Evinrude outboard, 2 5-gallon tanks, and gas line. For quick sale at $395, 479-1031.

16' FIBERGLASS BOAT, EASY load trailer, 50 H.P. outboard, well taken care of. 595-0613.

1970 23' BRANDLMAYR CABIN cruiser, 120 h.p. with V-drive, head, stove, sink, $4900. 478-3952.

14' FIBERGLASS WITH TRAILer, 35 horsepower Evinrude, electric start. $1,200 or offers. 598-3659.

HAIDA 26, FLUSH DECK, EXcellent condition, race equipped. 592-3131.

17' GLASS PLY, 130 H.P. VOLVO I-B, full camper top, Calkins trailer. 502-7353.

19' LIGHTNING SAILBOAT, $1,200. 382-0176 after 5 p.m.

80 BOATS and MARINE

26' MARINER
Twin 165 h.p. Mercruisers
—Anchor Package
—Compass
—Windshield Wipers
—Spotlight
—Swim Grid
—Sport Yak
—Bennett Trim Tabs
—Lowrance Sounder
—Insulated Canvas
—Ride Guide Steering
—Propane Stove
This well-equipped boat has excellent head room in its spacious cabin. Superbly maintained, this boat is a "must see" and available for immediate delivery at
$19,995
MERCURY MARINE
800 CLOVERDALE
385-1457

Gypsy Yacht Sales

POWER

21'	FIBERFORM, 1972—good engine	$ 5,000
24'	FIBERFORM 1973—215 Merc., clean	$ 5,000
23'	FIBERGLASS Inboard Carius	$10,000
27'	CHRIS CRAFT Cavalier—clean	$10,000
28'	FAIRLINER, Roomy and sound	$15,500
28'	MARINER, Twin Mercs, hand laid fiberglass	$17,995
27'	UNIFLYTE Sedan, clean and good	$22,500
30'	BRANDLMAYR B-H kept, immaculate	$24,000
40'	CRUISE-A-HOME	$40,000
35'	GRAND BANKS—twin Fords	$78,000
38'	TRI-CABIN, heavy F.G. twin Fords, English built	$85,000

SAIL

18'	DAVIDSON, new	$ 5,29
22'	CHRYSLER, fully equipped and new. As advertised	$ 9,950
35'	HORIZON Offshore Ketch	$34,000
55'	VAN DER MEER Privateer	$104,000

DEMO OUR ZODIACS?
at North Cove Marina
2270 Harbour Rd.
Sidney, B.C. Ph. 656-5591

Oak Bay Marine
SALES AND SERVICE
OUR CREW WELCOMES EVERYONE TO ATTEND THE VANCOUVER FLOATING BOATSHOW AT BAYSHORE MARINA SEPT. 10-18 AND SEE ALL NEW ISLAND GYPSY DIESEL CRUISERS ON DISPLAY
OPEN 7 DAYS
1327 Beach
598-3393

LIVEABOARD WEEK. WHY PAY RENT? WHY NOT LIVE ABOARD A BOAT? YES A FULL BLOOD CRUISING YACHT. Ready to go, ready to cruise, ready to fish. YOUR HOME. Such as one of these on show at our docks at West Bay Marina. 30' Chris, all glassed with recond. FWC Chrysler, full galley, fridge, stereos etc. Just $7950 firm. 30' Diesel Sedan, H and C running, shower stall, C.B. sounder, oil heat, offers on $11,900 33' Diesel Troller conversion, oil stove, fridge, lots of toys, offers on $10,000. 38'x12' very spacious Bridge Deck cruiser, oil range, fridge, 2 radios and stacks of room. Priced low to sell, $12,900. 27' Fairliner Express, very clean and could be liveable too! $13,900. All on display at VICTORIA BOAT MART, 453 Head st., 383-3324. TRADING, FINANCING too.

COHO MARINA
COWICHAN BAY, B.C.
Boats for Sale
Fishing Guides Charters
CHRYSLER SALES SERVCE
746-7909

Chrysler Outboards
British Seagull
SALES — PARTS — REPAIRS
KEN PRASING EQUIPMENT
478-9313 924 Goldstream Ave.

PACIFIC 30
Now in production again, available complete or in kit form. Call 743-9098 or 743-9041.
MORTON MARINE
TRANS CANADA HIGHWAY
MILL BAY

26' TOLLY
Extremely clean, full camper back, Bimini top, F.W.C. 225, heater, oven stove and much more. $27,900
WESTPORT YACHT SALES
Bayliner Yacht and Sailboat Dealers
Phone 656-5832, Sidney

COMPLETE WEEKENDER AND fishing boat. Dorset 21'. Sleeps 4, standup head, stainless steel sink, ice box, butane stove, anchor, depth sounder, C.B. and A/M radios, tape deck, all fiberglass, and winter cover, new motor. $5,000. 592-4587.

'78 HONDA OUTBOARDS
New 7½ plus 10 H.P. Models
NOW AVAILABLE
4 stroke design — no gas, oil mix
Mullins Marine Sales Ltd.
925 Yates St. D-00365A
382-1928 382-4515

225 H.P. GREY MARINE FWC, 1½ reduction, velvet drive. May be seen running. $600 or offers. Also 250 h.p. Chrysler Imperial, 2.1 reduction, $600 or offers. Portable generating set, 2 h.p. Offers. 592-9076.

MUST SELL: 1976 24' REINELL Command Bridge 188 Mercruiser, 30 hours, trim tabs, teak grids, sounder, camper back, Roadrunner trailer, $16,000 or offers. Will sell separately. 656-4383.

20' K&C '74 FLYINGBRIDGE cruiser, raised camper back, 165 OMC, Sterndrive, dinghy, anchor pak, galley, marine head, 3 berths. $7950. Bob Whyte Marine, 656-7286.

26' GAFF CUTTER, ATOMIC power, W.C. new sails. Classic jewel. Won't last at just $12,900. On display Victoria Boat Mart, 453 Head St. 383-3324.

1975 30' TROJAN EXPRESS Cruiser. Command bridge, twin 225 horsepower, fresh water cooled, tabs, radios, sounder, dinghy, many other extras. 112-758-6622.

ALL BAY MARINA
2238 Harbour Rd.
Sidney, B.C. 656-3167
Open 6 Days — Closed Mondays

SUPPLIES. 12V LIGHT FIXtures, appliances, etc. S. J. Peden Ltd., 2855 Quesnel St. 386-3464.

FOR SALE 26' HAIDA. EXcellent condition, many extras, 592-2640.

1975 28' FIBREFORM, LOADED, sacrifice. $28,500. Trades considered. 477-4101

UNIVERSAL ATOMIC-4 25 horsepower, rebuilt or parts, magnafluxed. Offers. 652-3568.

80 BOATS and MARINE

BOATSHOW SPECIALS
THE LAST OF THE 1977s

21' CAMPION Cmnd. Br. deluxe
—188 Mercruiser
—galley
—dinette
—head
—4 berths
FACTORY LIST $17,900
CASH PRICE $15,900

24' HAIDA CAMPION Cmnd. Br.
—233 Mercruiser
—large galley
—flush deck
—2 dinettes
—4 berths
—standup head
—8'9" beam
FACTORY LIST $21,965
CASH PRICE $18,900

26' CAMPION TOBA Cmnd. Br.
—255 Volvo Penta
—flush deck
—large galley
—oven and stove
—2 dinettes
—5 berths
—standup head and vanity
—shower and much more
FACTORY LIST $26,670
CASH PRICE $23,900

bob whyte marine ltd.
SALES AND SERVICE
Corner Harbour and Resthaven
656-7286 SIDNEY
OPEN 9-6, Tuesday-Sunday

ON DISPLAY

21'	FIBERFORM	$ 7,900
21'	CHRIS Classic	$ 5,500
21'	REINELL, bridge	$10,500
21'	KC sedan, 200 Volvo	$ 9,900
22'	BAYLINER, bridge	$12,900
22'	SEARAY, like new	$13,500
23'	BRANDLMYER	$ 5,495
24'	EXPRESS, very clean	$ 8,900
24'	GRENFELL, hardtop	$ 4,900
25'	BAYLINER hardtop	$13,900
25'	SANGSTER, bridge	$16,500
26'	TOLLY, immac.	$27,900
26'	BRANDLMYER, clean	$ 7,900
26'	BAYLINER, NEW	$36,900
28'	RICHARDSON, diesel	$10,900
31'	CRUISE-A-HOME, NEW	$42,900
32'	TOLLY, bridge, loaded	$37,900
34'	HOUSEBOAT, alum.	$34,900
36'	SHEPHERD, like new	$39,900
36'	PELAGIC, diesel	$39,500
45'	DISP. bridge, diesel	$28,500

SAIL

21'	BUCCANEER, NEW	$ 6,500
24'	CUSTOM, complete	$ 8,750
24'	SAN JUAN, loaded	$12,900
24'	SAN JUAN, race equip.	$13,900
30'	RAWSON, diesel	$22,900
30'	CUSTOM, fg., diesel	$27,950
38'	KETCH, diesel	$54,900

WESTPORT YACHT SALES
WESTPORT MARINA
DIVISION OF THUNDERBIRD MARINE CORP.
656-5832 Sidney

GOLDSTREAM MARINE
HOURSTON Glasscraft
CAMPION
EVINRUDE Outboards
ROADRUNNER trailers
NOW OPEN
for your convenience
Mon.-Fri. 9 a.m.-6 p.m.
Sat. 9-5 Sun. 1-5
2994 Jacklin Rd. 478-8391

CANOE COVE
YACHT SALES
34' DIESEL powered sedan cruiser. Suitable for work boat. Asking $21,000
NOW OPEN 9 a.m.-5 p.m.
7 Days a Week
656-5711 Sidney, B.C. 656-3915

21' CABIN CRUISER — STAND up head, galley with stove, etc. Chrysler 105 with hydraulic lift, just rebuilt, no hours — plus 9.9 Evinrude, rebuilt, no hours. Complete new steering, plus many extras. View at Pedder Bay Marina. Complete $2,324, very firm. 478-8529.

28' CONVERTED LIFE BOAT, command bridge, dual station, sleeps 5, Chrysler Crown engine, F.W. cooled, oil stove, radio telephone, tape deck, radio navigator, stand-up head, bilge pumps, blower. Any reasonable offers on $10,900. 478-9778 or 386-8505.

GREAT FAMILY BOAT
1974 Fiberform Tri-hull, 19', 165 H.P., dual tanks, head, sink, stove, ice box, Hardtop with sundeck. Calkins trailer, $8,000 or nearest offer. Would accept smaller boat in trade. 477-1051.

1977 SEA-RAY 25' CUDDY CABIN hardtop, Calkins trailer, V.H.F., Am-Fm radio, trim tabs. F-w cooled, anti-foul bottom paint, teak interior, sounder, dual batteries, under 100 hours. Bought July 1977. Steal at $15,500. 383-4049.

BRAND NEW TANZER 22, OVER 1400 built sold since 1970. Deluxe model. Sleeps 4. Large galley, dinette, private head. Main and jib sails. New 6 HP Johnson. Commissioned sailaway price $10,900. Bob Whyte Marine, 656-7286.

22' FIBERFORM 165 MERcruiser I.O. well equipped, full sound, over $6000 mechanical work done in last 100 hours use. Will consider offers till Sept. 17th '77, clear title. 656-6749.

28 SILVERTON COMMAND DEluxe. Twin 190 h.p. V8's VEE-drives. Sounders, radios. All A-1. Late model. $29,500. On display Victoria Boat Mart, 453 Head St. 383-3324.

O'DAY 22 FT. 4 BERTH SLOOP. Brand new, with trailer. Never launched. Fixed ballast keel. Try an offer on $9250. On display at Victoria Boat Mart, 453 Head St. 383-3324.

WANTED — AUTOMOTIVE CONversion 6 cylinder or small V8 with 1:1 marine manual type reverse gear. Please call 595-3685 after 5 p.m.

VINTAGE 32' LAUNCH, MOSTLY rebuilt, completely rebuilt 10-14 Easthope, has head and sailing dinghy. $2,400. 383-6293.

12' LUND ALUMINIUM BOAT with 15 horsepower Johnson on Roadrunner trailer, $1400. 112-743-4658 after 6, Mill Bay.

FOR HIRE
40' tug boat. Reasonable rates. B. and D. Towing, 478-3940.

17' HURSTON HARDTOP, ONE year old, trailer, kicker, many extras, $5,500. Weekdays 383-3321, evenings 656-5748.

1974 22' SANGSTER DOLPHIN, Merc Cruiser 188, FWC, 9½ H.P. outboard, CB radio, offers. 477-3848.

19' MAHOGANY CABIN CRUISER and trailer in good condition, 65 horsepower Mercury motor, new battery, $2750. 656-5386.

20' TRIMARAN. HULLS RECENTly rebuilt. Sleeps 2. F.G. over wood. Moorage paid up till Spring. $2,600. 474-1344.

16' SANGSTER, GOOD CONDItion, 40 horsepower motor. $2500. 479-3917.

13' THORNES ALUMINUM CARtop boat, $325. 3772 Tillicum Rd. 479-6407.

10' FIBERGLASS BOAT, 5-HORSE power Eska outboard, 5-gallon gas tank, good condition, $300. 384-7376.

14' RUNABOUT 25 H.P. MOTOR and trailer, excellent condition, 479-8178.

TROLLER "A" LICENCE, 39', 12½ tons. 595-2694.

75 H.P. JOHNSON OUTBOARD, low hours, $600. 479-8707.

3 HORSEPOWER JOHNSON, EXcellent condition, $100. 592-6603.

BOAT LETTERING A SPECIAlity. Phone Ken Warner, 652-2007.

LASER, AS NEW, MUST SELL. 477-2825.

NEW 7'9 PLYWOOD DINGHY. Fitted oar locks. 652-1774.

80 BOATS and MARINE

BOSUN'S YACHT BROKERAGE
Imm. Cond.
Priced To Sell

POWER

26'	SABERCRAFT	$13,495
25'	CHRIS CONNIE	$13,495
26'	BAY VICTORIA	$18,895
25'	CUSTOM CRAFT	$19,995
30'	DIESEL TRI. CAB	$29,995

SAIL

23'	GRAMPION	$11,200
22'	TANZER	$11,200
26'	CLIPPER and TRAIL	$11,995
26'	ALBAN 79 DSL.	$23,500

LUXURY YACHTS

40'	UNRIGG. CUTTER	$40,000
38'	TOLLY TRI TWIN	$54,995
36'	CAN. COVE TW. DSL.	$76,000
40'	DIESEL TRI. F.G.	$88,000
50'	DISCOVERY DIESEL	$89,500
50'	DIESEL TRI. CAB	$159,000

Listings from $1,800-$269,000. A boat for every need. Many open to offers. Moorage available. Please contact Joyce Omild at:
BOSUN'S MARINA
10775 MacDonald Pk. Rd.
656-5558 Sidney, B.C. Box 2001

VAN ISLE MARINA

SAIL

32' Gaff Cutter "Diogenes", a beautifully kept live-aboard c-w shower, oil stove, etc. $30,000

26' Rawson, c-w, 3 sails and OB $8,800

30' Clipper (1976) F-G, like new c-w pedestal steering, radio, sounder, etc. $17,800

POWER

18' Sangster (1976) c-w F-W cooling, radio, swim grid, etc. OFFERS

28½' Fairliner, immaculate vessel, "Owner must sell wants offers now."

38' West Coast Trawler, Ford diesel, presently under conversion $22,000

For these and many other fine listings, please contact John Allen.
VAN ISLE MARINA CO. LTD.
Tsehum Harbor Box 2130
656-1138 Sidney, B.C.

Butler
Butler Brothers
ELECTRIC BOAT TRAILER WINCHES
Complete and mounted on mose trailers—1,500 pounds of line pull.
$189.95
BUTLER BROTHERS MACHINE SHOPS LTD.
6981 East Saanich Rd.
Phone 6521
for further details
"A Cinch with a Winch"

CENTRAL BOAT LISTING SERVICE
If you want to buy a boat!
If you want to sell a boat!
Let
THE BOAT FINDERS
Help You
Central dispatch for the West Coast. We put buyer and seller together.
Make Your Own Deal
24-hr. Service
383-1640

RADIOS
VHF — SSB — C.B.
MARINE ANTENNAS
SOUNDERS
Sales — Service — Installation
Ball & Shemilt Electronics Ltd.
1 West Burnside Rd.,
386-9414

COVE YACHTS TOP VALUES
29' Cascade FG Sloop, diesel, 4 sails, 5 winches, boat cover, sleep 6, full inventory, $17,200. 26' paceship sloop, dealer demo, 15 hp electric start Evinrude, 3 sails, only $19,800. Ask about other end of season values. Cove Yachts Ltd., Maple Bay. 748-8136.

Sidney Propeller & Marine Power Ltd.
Sales and service on Farymann Diesel. Air and water heaters. 656-3421.

BUCCANEER 24' TRIMARAN. Very speedy coastal cruiser, well built, surveyed. Motor, stove, 3 sails, ground tackle, etc. Moorage available. Excellent first boat. Must be sold, offers accepted. 598-8723, 386-2758.

21 FT. GLASS OVER PLYWOOD cruiser, new 225 Mercruiser I-O, Sport Yak, anchor and safety gear, sleeps 3, propane stove, stand-up head. Needs some paint. Offers to $4,000. 246-3589.

18' CLINKER-BUILT BOAT WITH two motors, some work required. $600. Also, two-burner propane stove with tank, hose and regulator, $70. Inquiries, evenings only, 656-6895.

COZY 24' HOUSEBOAT, LOW moorage, marine head, barge hull, stereo and 15' canoe included. See Owner F. Jetty, Westbay Marina. 453 Head St. $4500 or offers.

19' GLAS PLY 1977, HARDTOP, bulkhead model, 2 weeks old, 85 Johnson, trim and tilt, 6 h.p. Johnson, C.B., anchor pak, sounder, $9950. Bob Whyte Marine, 656-7286.

1970 FIBERGLASS FISH-SKI boat, 15' — 60 H.P. Evinrude electric; sleeper seats, lights, tilt trailer, A-1 condition, $1900 or best offer. 477-8478.

16' GLASPAR SKI BOAT, 65 horse power Johnson, used approximately 50 hours. Loader trailer, extras, $3,100. 652-2751, weekdays. 384-8032.

14', YEAR OLD, FIBERFORM boat and Roadrunner trailer. 35 Merc., electric, just rebuilt. Fully equipped. A lovely unit, $3,250. 595-1863.

HEATED 55' BOATHOUSE available for winter rental, call Canoe Covee Yacht Sales 656-5711 or 656-3915.

SACRIFICE — MUST SELL Ranger 23, fully fitted for racing or cruising. Were asking $14,000 will consider all offers. 592-4011.

TRAILER FOR 17-18' BOAT, very good condition, new paint, near-new springs. Extra tire. $300, 652-4298.

16' K&C '74, FULL CAMPER top, 50 h.p. Evin. elec., '77 1200 lb. Road Runner. $3750. Bob Whyte Marine, 656-7286.

35 HORSE MERC, OUTBOARD, $500, ride guide steering, $100, single controls, -50. 642-5126.

50 HP MERC, 1973, SHORT shaft, $850 offers. Very clean. Mostly fresh, 652-1373.

8½' VANGUARD CAMPER, 3-way fridge, furnace, jacks, like new, $2,400. 479-5990.

18' CABIN CRUISER, 1975, 35 Chrysler electric start, $895. 478-8708.

WANTED: APPROXIMATELY 3,000-lb. trailer with brakes, suitable for 19' powerboat. 477-1205.

9' FIBREGLASS RUNABOUT, double bottom, good shape, $100. Phone 479-1587 before 9 p.m.

19' K&C '74 HARDTOP, RAISED camper back, 130-270 Volvo Penta, $6750. Bob Whyte Marine, 656-7286.

20 FT. SAILING HULL; FINISH it your way. Ready for Spring. Make an offer. 658-5619.

16' FIBERGLASS CANOES FOR sale. 386-0411.

TRAILER — GOOD TO 18', heavy duty, good shape. 383-8079.

80 BOATS and MARINE

gp
"It's The Service That Sets Us Apart"

CLEAROUT
OUR CURRENT STOCK MUST BE CLEARED TO MAKE ROOM FOR THE NEW ARRIVALS

Try Your Offer
On Any Boat
In Stock

BAYLINER
2550 SARATOGA SUN BRIDGE
—24'6" C1x8' Beam
—225 h.p. Volvo I-O
—Full galley-dinette
—Stand-up marine head
—Self-bailing cockpit
—Swim grid — fish box
—Converdtible top with cruise curtain
—Double V-berth plus
—Queen sized bunk aft.
IDEAL VISIBILITY AND HANDLING
With a convenient layout all its own
$17,500

PLUS
Many More
NEW and USED
To Choose From
BAYLINER
HOURSTON
GLASSCRAFT
JOHNSTON outboards
VOLVO — OMC
Sterndrives — Trailers
Accessories
All At
GIBSON
Powercraft Centre Ltd.
2520 Gov't St. (Near Bay)
382-8291

PELAGIC
PACIFIC INDUSTRIES (1974) LTD.
A COMPLETE STOCK OF FIBERGLASS AND EPOXY MATERIALS
Z SPAR MARINE PAINTS
428 E. Burnside
VICTORIA
386-1811 386-7814

32' AUXILIARY CRUSING sloop, steel construction, fully insulated. Good sea-keeping and sailing qualities; Five sails including spinnaker. Roller reefing S.S. rigging, wheel steering, pulpits and lifelines. Sportyak III dinghy with O-B. Spacious decks and accommodation, sleeps 6. Taylor kerosene heater, chart table, 70 gallons water, 55 gallons fuel, both in S.S. tanks. Separate engine room. $23,500 firm. May be seen out of the water this weekend. 479-7585.

USED OUTBOARD CLEARANCE
9.5 h.p. and 9.9 h.p.
Evinrudes and Johnsons
from $395 to $695
Take Your Pick
ALL FULLY GUARANTEED
OAK BAY MARINE SALES
1327 BEACH DR. 598-3393

HARPOON 17
Beautiful fiberglass day-sailer, built by Boston Whaler, unsinkable, retractible keel for trailering, teak seats, mainsail, jib.
1 only demonstrator—SPECIAL—$4,395
Call Pleasurecraft Sales—658-8567

1972 24' FIBERFORM, 215 MERC. Cruiser, galley, head, alcohol stove, depth sounder, fuel sniffer, dual batteries, Bennett trim tabs, CB radio, Swim grid, all safety equipment. $10,250 or best offer. 112-537-2932 days, 112-653-4402 evenings. Can be viewed at Harbours End Marina, Ganges, Salt Spring Island.

SWIFTSURE 21
Beautiful fiberglass sailboat, built in B.C., sleeps 4, mainsail, jib, retractible keel for trailering, teak finish.
1 only demonstrator —SPECIAL— $6,995
Call Pleasurecraft Sales—658-8567

MUST SELL
22' cabin cruiser, excellent condition, refitted and overhauled, inboard-outboard, 210 horse power, 302 Ford, depth sounder, CB, gas detector, many extras, plus 8' dinghy, ideal for family and fishing, '76 surveyed, $5,995. Phone 479-8304.

PRICED FOR IMMEDIATE sale, by owner, excellent live-aboard cruising ketch, 35' LOD, 39' LOA, launch February '77. Glass hull, teak deck and interior, Volvo MB2D, stove, S-S rigging, 5 winches, $52,900. Phone for appointment 5-8 p.m. 592-1026.

20' DOUBLE EAGLE 1977, LOADed, 6 hrs on 190 Volvo Penta, f.w.c., C.B. sounder, bulkhead model, $12,900. Bob Whyte Marine, 656-7286.

18' SPORTSMAN '75, 120 OMC Sterndrive, 1800 lb. Rod Runner, camper top. $6250. Bob Whyte Marine, 656-7286.

16½' CANAVENTURE, FULLY equipped, '70 Evinrude, trailer, all 9 months old. Moorage until April '78. $5,800 or best offer. 479-9875.

25½' Sports fisherman, I.O. $8500 firm. For details please phone 385-8879 after 4:00 p.m.

225 GREY MARINE, $500. '74 20 horsepower Johnson long shaft, $450. 385-8879.

FOR SALE: 26' CAMPION TOBA, CB, many, many extras. Asking $23,500. 479-5885 after 6 weekdays.

12' ALUMINUM BOAT, AND SEAgull motor, hardly used, offers over $650. 474-1265.

17' CANAVENTURE '76, 120 MERcruiser, 81 hrs., as new, $5895. Bob Whyte Marine, 656-7286.

20 HP MERCURY OUTBOARD, like new, 14½' boat and trailer, $950. Phone 385-0740.

25' BELLBUOY SABRECRAFT express, 1975, 188 Merc., FWC, fully equipped, $15,750. 595-8968.

4 CYLINDER SCRIPTS GAS marine engine, complete, needs repair $75 or offers. 479-3689.

NEWLY CONSTRUCTED 10' HYdroplane, complete with controls, $300. 477-3679.

12' PLYWOOD BOAT WITH trailer, $180 o rbest offer. 385-4981.

80 BOATS and MARINE

MERCURY MARINE
BELL BOY
FIBERFORM
CANAVENTURE
USED BOATS

14' CANAVENTURE
40 H.P. Merc., Trialer $2995

15' VANGUARD
65 Merc., trailer $3395

15'6" Canaventure
50 h.p. Merc., trailer $3895

16' CANOE
Frontiersman $ 295

17' HOURSTON
165 Waukesha, trailer $4495

21' BELLBOY
165 Merc. $7495

22' FIBERFORM
Wesporter, 165 OMC $9498

22' FIBERFORM
Sitka C.B., 225 OMC $12,750

24' FIBERFORM
Twin Mercruiser $11,000

24' BELLBOY
188 Mercruiser $15,495

800 Cloverdale
385-1457

Horwood Marine

MAMMOTH SUMMER SALE
ALL MOST ALL STOCK ON SALE
COST PLUS $400

21' GLASPLY
165 Merc. Hardtop. Marine head. Camper back.
ONLY $10,495

21' NORWESTER
Enclosed head, 3 sails, fixed keel, sleeps 5, Lifetime structural hull warranty.
ONLY $8495

GLAS PLY
K & C
CATALINA SAILBOATS
22, 27, 30
823 PANDORA 385-1451

BOATLAND
Div. of Duncan Boatland
FAMILY BOATING PACKAGES

15' CAL GLASS
—40 HP Mercury ML
—Controls
—Convertible top
—900 lb. Roadrunner trailer
$3,688

16' CAL GLASS
—Deluxe Deep V
—50 HP Mercury EL
—Controls
—Convertible top
—1200 Roadrunner trailer
$4,588

17' REINELL
—Deluxe Deep V
—65 HP Mercury EL
—Controls
—Convertible top
—Built-in tank and wiper
—Roadrunner trailer
$5588

SERVICE CENTRE
for Mercury and Mercruiser
In Victoria
Call GORD at 474-1267
1074 Goldstream Ave.
In Duncan
Call ED at 746-4158
Island Highway

CLEARANCE PRICES
on all remaining
77 MERCURY
OUTBOARDS
MULLINS MARINE
SALES LTD.
382-1928 382-4515
925 YATES

CLEAROUT
Remaining stock of water skis, bindings and accessories at 20 off.
BOSUN'S LOCKER LTD
580 Johnson St. 386-1308

GREAT FAMILY BOAT
1974 Fiberform Tri-hull, 19', 165 H.P., dual tanks, head, sink, stove, ice box, Hardtop with sundeck. Calkins trailer. $8,000 or nearest offer. Would accept smaller boat in trade. 477-1051.

USED 16' GLASTRON, 100-H.P. Mercury, Holsclaw trailer, $1800 or best offer. 384-6368.

18' WOOD PLANKED CABIN boat with trailer. Needs little work. $150 or offers. 474-2978.

1977 DAVIDSON CHUGGER 21' diesel displacement, many extras. 383-2806.

68' CONVERTED TUG, FULLY equipped for live aboard or cruising. Price $67,000. 746-7037.

16' FIBERFORM '71, 65 MERC. 1000 lb. trailer, $2950. Bob Whyte Marine, 656-7286.

23' WHARRAM CATAMARAN Super deluxe. 385-3517.

36' DOUBLE ENDER C L licence. 385-2303.

80 BOATS and MARINE

"T-Bird"
Measured. Thunderbrid. Furling Genoa, Cal Reef Main. 9.9 Johnson Mtr. in Tip Well. An exceptional clean. Racer-Cruiser $6900

"Lady Donna"
2750 Bayliner Victoria — Cmnd. bridge. 225 Volvo — F.W.C., Sounder, C.B., tabs, oven, enclosed heads and shower. Pressure water system. Boathouse kept. Low hours $22,000

16' Halda Ski-Fish boat and trailer, 75 HP Johnson, Very low hours $2450
22' Reinell — 55 hrs. $11,500
22' K and C Cmnd. bridge $13,250
26' Trojan. F.G. hull $16,900
26' Nicholson and boathouse $22,500
26' Trojan and boathouse $19,500
32' Disp. cruiser $14,900
36' Shepard—Boatshow cond. $39,900
31' C and C Corvette Sloop $24,900
40' Tri-Marran $16,500

CEDAR GROVE MARINA
Your Sidney dealer for
ZODIAC
LOCATED ON THE HIGHWAY JUST BEFORE SWARTZ BAY "THE GREEN BOATHOUSES"
656-2580

NATIONAL BOAT SALES LTD.
2060 White Birch Rd., Sidney, B.C. V8L 2R1 Tel. (604) 656-3966
AND ALSO AT
False Creek Vancouver

19'6" FIBREGLASS OVER PLYwood cabin cruiser, 1973 65 horsepower Merc, 9½ horsepower 1976 Merc., built in gas tank, bunks, head, sink, lots of storage, full stand up canvas. 2500 lbs. tilt boom, Als trailer, hydraulic brakes, $3,500 firm. 478-4788. 3306 Batik Place.

FIREBALL SAILBOAT, 16' TRApeze Racer. complete. Offers. 383-1891 after 6 p.m.

1975 15' CALGLASS, 70 HORSE power, Johnson and trailer, many extras, $3,500 or offers, 658-5556.

WHY RENT? COMPLETE OUTfit of boat, motor, trailer, etc. $350. 383-2668.

1971 CALKINS E-Z LOAD BOAT trailer, fits 16' boat, good condition $325. 478-1585, 2316 Sooke Rd.

92 SPORTING GOODS

Robinson's
SEASON SPECIALS
BEST BUYS
RIFLES: British bolt action, 270 — 30-06, only $195; Win. 30-30 from $139; Parker Hale .308, 3x9 scope, $169; Win. .308 auto. 3x9 scope, $279; Classic Browning bolt 30-06, 4x scope, $395; Rem. .308 auto. 4x scope, $274; Savage 30-30 clip, $147; Ithica .243 scope, $294; Custom Le-Enfield .303, from $28.95. SHOTGUNS: Smith and Wesson 12g pump, new $139; Bock 12g o/u rib ejectors, single trig., $239; Rem. 12g auto., $229; Mossberg 3-shot 12g, $59; Win. 12g auto, $149.
SPECIAL
303-30.06 Softpoint, Reg. $9.95, special $7.95. 308 Softpoint, Reg. $7.95, special $6.50.
EVERYTHING FOR THE OUTDOORS MAN
1307 Broad 385-3429

INTERNATIONAL KNIVES
GOOD USED HUNTING GUNS!
SPECIALTY
Browning Lightening 126A o/u Stoeger single barrel trap, 12 ga. Winchester Centennial Wells Fargo. 574 Yates St. (across from the Post Office) Phone 383-2422.

Gordon's Sporting Goods
1030 Hillside at Quadra
Phone 382-5815
WEATHERSHIELD GUN CASES Reg. $8.95 Sale $4.99

PLAY-MOR
Billiard Tables, Shuffleboards Cues and Accessories
Card and Poker table combo $79.95 Factory to you—and save !!
384-3332 517 KELVIN RD.

RIMPAC DIVERS Ltd.
Join Rimpac Divers for 2 weeks of diving adventures in Hawaii starting Nov. 23. Non divers are welcome, you can even take the course there?
9818 5th Sidney 656-6313

HIGH QUALITY SKIS, 180'S Authier, poles, boots, Nordica ski boots, man's size 8½, Muklucks man's size 8½, 9x9 tent and sleeping bags. Call before 5. 384-0460.

RIFLE 22 250 VARMINTER. Floating barrel. Bedded action. 4X scope. 2 boxes ammo. Shot deer and goats. Other rifles. 656-4015 477-6778 after 7 p.m.

HUNTERS
Game processing, full facilities, Maplewood Meats. 478-3670 or 478-4080.

BODY BUILDING, WEIGHT training, sport assist exercises. Barbells bought and sold. Evenings. 384-4520.

242 RIFLE WITH 3X9 BUSHNELL scopechief, $100. 2—20-gauge Model 12 Winchesters, $350 and $300. 478-1520.

FULL SET PRO-MADE GOLF clubs includes pitching wedge, Bob Goalby putter. $50. 385-8651, ask for John.

.270 HUSQUAVARNA RIFLE, new Redfield scope, 2X-7X, $310, 656-6427.

COMPLETE SCUBA GEAR TO fit 6' 175 lbs. with tank and regulator, $125. 479-1705.

WET SUIT FOR SALE, PANTS and jacket, size 36-38, $80. 595-1090 after 5.

FOR SALE, GOALIE GEAR, good condition, to fit Peewee or Bantam age. 384-3920.

FULL SET OF WILSON IRONS ½ year old plus driver and bag, $110. 1271 Hastings.

BRITISH 303, $60. CHURCHILL 303, $80 with shells. 479-5659.

HOCKEY EQUIPMENT FOR sale, brand new. 479-1095.

WANTED: SAVAGE 99C OR CD in 308. 658-5195.

93 CAMERAS, SUPPLIES and PHOTO FINISHING

DARKROOM COURSES STARTING SOON PLEASE INQUIRE.
Bill's Photo Supply
1675 Douglas 383-7443
New Hours 9-5:30
Thurs. and Fri. 9-9
LANGFORD STORE NOW OPEN
800 GOLDSTREAM AVE.

city photo
1227 Gov't.
385-5633
Everything you'll ever need . . . photographically that is!

DARK ROOM INSTRUCTION, in my home, class limit 5. Professional quality, low cost. Call 385-3513 after 6 p.m.

KONICA T3 35 MM CAMERA SYStem. 3 lenses; 35 mm, 135 mm and 50 mm, matched. 384-3177.

BESELER 23G ENLARGER WITH colour head, sell or trade. 642-5161.

96 RANGES, STOVES and FURNACES

INGLIS ROYAL
Self-cleaning range, new. Harvest Gold. THE top of the line. Slight damage. Reg. $655, now $550. Ralphs Appliances. 479-7824.

NEW AMANA MICROWAVE oven, model RR7, cost $739, sell for $600. 477-2292.

AIRCO DOWNFLOW OIL FURnace and ducts. Used only six months. 592-6178 or 384-8736.

FOR SALE GAS STOVE GOOD condition, $40. Phone 598-8201.

OIL STOVE IN VERY GOOD condition $100. 656-1351 or 656-2542.

97 FURNITURE

MATTRESSES
INVEST IN THE BEST
INVEST IN REST
B.F. Goodrich foam rubber mattresses guaranteed for 20 years. Latex foam rubber automatically adjusts to variations in weight giving even support the full length of the spine. They are comfortable, cool, hygenic and are made in a fire retardant ticking. 3'3", $119 — 4'6", $139 — Queen, $179 — King, $269. Box springs to match. Polyfoam mattress topper pads, single $8.55, double $11.85, Queen $14, King $17.75. Angle iron bed frames with rug rollers $24.
IMMEDIATE DELIVERY
GREGG FURNITURE
2300 Douglas 388-7365

OPENING SOON
Norwood
Home Furnishings Sales
SUPPLIES of QUALITY FURNITURE and FURNISHINGS "DIRECT to the PUBLIC"
SPECIALIZING IN
— Living, family and bedroom
— Den, dining and kitchen
— 3 room groupings
"A TOUCH OF CLASS AT PRICES YOU CAN AFFORD"
TIME and LOCATION to be ANNOUNCED
383-2912

QUALITY CHROME TABLE AND 6 chairs $99.95, chesterfield and chair $79.95, new modern long couch ideal in bachelor suite list price $449.95 ours $189.95, complete bedroom suite added bonus quality used beautyrest mattress plus 9 drawer mirrored dresser, highboy dresser $249.95, several mirrored vanities and benches from $39.95. Open 7 days and nights; 15 mins. from town, 10 from Woolco, financing available O.A.C. Pete's Place, 786 Goldstream, 478-6000.

RIGA RIGA RIGA
SEPTEMBER
Upholstery Special
Don't wait until Christmas, do it now and save 20% on all Bert-Woll fabrics when used on upholstery work ordered this month. For free in-home estimates call Stan Pollard at Riga Upholstery, 383-7621.
Now in Market Square

SAGERS' MAPLE SHOPS 386-3841 1802 GOVERNMENT
Victoria's Largest Selection of COLONIAL FURNISHINGS

BEDROOM SUITES
BEDROOM SUITES
25% to 40% off
4-piece and 5-piece, sale priced from $425 to $1750. 12 styles to choose from. Mattresses and box springs at 25% off regular. These are floor sample clearance prices. Many are one of a kind. Active FURNITURE DISTRIBUTORS, 566-A David Street, 382-8274.

LOVELY 1940 ERA WALNUT bedroom suite with wing mirror vanity and stool for the lady of the house. 3-drawer dresser with mirror for the man. Panel bed, night table and an extra bonus of a genuine Lane cedar chest. Unfortunately the suite has been painted white and gold but still a good buy at only $375. Mel's Bargains, 3460 Quadra, 384-3152. Chargex available.

FOR UPHOLSTERING
Colonial, French Provincial Modern, Spanish, overstuffed or antique sofas, occasional chairs or suites. Have your furniture recovered by professsonals. For free in home appraisals or advice phone 478-0522 or call in at Tillicum Furniture, 2612 Sooke Rd. (near Jacklin Rd.)

MAPLE BUNKS WITH POSTURE boards and quality Simmons mattresses, several good wood tables and chairs, 9 piece walnut solid wood dining room suite. Open 7 days and nights, 15 minutes from town, 10 from Woolco. Financing available O.A.C. Pete's Place, 786 Goldstream, 478-6000.

FURNISHINGS? SEVERAL FINE sets Mahogany and walnut bedends. Occasional tables, Mantle clocks. Desks. Bedside cupboards. The Blue Urn, 1133 Fort, 382-9913.

APARTMENT SIZED ARtificial fireplace, drop leaf walnut table, Vilas dining table, arm chair and ottoman. Excellent condition. 598-6465.

MATCHING SOFA BED AND chair. three matching tables, Samsonite card table and four chairs, three lamps. Sears vacuum cleaner. 388-5798.

HIDE-A-BEDS
(PRIVATE)
385-8385, 388-6275 pager 732 anytime.

DINETTE—GAMES TABLE
Four-foot circular black leatherette surface with trim, four leatherette upholstered chairs, very nice, $225. 206-2546 Quadra. 592-2671.

McCLARY-EASY STOVE, BEIGE upholstered chair, 21" colour TV, single bed, large metal office cabinet and wardrobe. 592-2640.

KING-SIZE SEALY POSturepedic Box spring and mattress plus steel frame with castors. Offers to $400. Call 385-3664.

DANISH CHESTERFIELD, FOUR cushions, six legs, green, $125; teak coffee table, undershelf and drawers, $85. 384-8461.

TWIN SWING-AWAY SEALY beds with king-size headboard and cap-top cover in gold velvet, $395. 595 2406, after 5 p.m.

CHESTERFIELD, CHAIR, COFfee table, good condition, as new. Phone 388-4157, weekdays after 5.

2 39" WOODEN BED FRAMES with headboard and springs. 478-2468.

SPANISH STYLE BEDROOM suite and headboard, excellent condition. 384-3567, evenings.

VILAS CONTEMPORARY DOUble dresser $199; mirror $69, night tables $69. 592-7181.

TWIN BEDS, 39", SALEM Maple, complete with rug roller frame, immaculate, $350. 479-9825.

KHROELER CHESTERFIELD suite, brown and beige tapestry, $750. 656-4646.

TYNAN FRENCH PROVINCIAL chesterfield suite, needs redoing, $300 or offers. 383-9689.

BEIGE NYLON CHESTERFIELD and chair, good condition, slip covers for same, $85. 478-1389.

6-DRAWER CHEST OF DRAWers, very good condition. $45. 383-8143.

9-PIECE DINING ROOM SUITE, modern, Spanish-Oak finish. 477-5543.

SINGLE HOLLYWOOD BED, BOX spring, mattress complete, $85. 642-5897.

2 HOLLYWOOD BEDS. ¾ SEALY Posturpedic, good condition, reasonable. 383-1247 from 2-10 p.m.

CHESTERFIELD FOR FAMILY room, brown, best offer. 384-8949.

COLONIAL CHESTERFIELD AND chair, $200. 386-0154.

COUCH AND CHAIR $55, SINGLE bed $7. 479-6195.

FOR SALE, HIDE-A-BED IN EXcellent condition. 479-7984.

GREEN COUCH AND CHAIR, $75. 384-7934 after 4 p.m.

MAPLE BUNK BEDS, WITH mattresses. $65. 477-1980.

OLD MAHOGANY HALL STAND with mirror, $65. 382-0060.

1-MONTH-OLD DOUBLE BED, $175. 384-1591.

DESK, WHITE WOODEN, UNusual. $25. 383-9190.

97 FURNITURE

VILAS
GENUINE VILAS FURNITURE
WE SHIP
Anywhere in B.C.
Brochure on Request
NOW ON DISPLAY
All new Emberglow finish
CONTINENTAL FURNITURE
716 Johnson St. 386-2458

KITCHEN NOOK TABLE, FOR 2 and chairs, $45, black lazy-boy, $20; book shelves, $10; dressers. 386-0831 or 388-6275, pager no. 735.

WALNUT DOUBLE BED, BOX spring and mattress, like new, $50. 479-3730.

KROEHLER CHESTERFIELD and matching chair, Colonial style. Excellent condition, 477-8080.

98 TV, STEREO, RADIO SALES and SERVICE

CAR STEREO
CREATE A TOTAL SOUND system for your car or van with our vast selection of speakers, radios and radio — cassette or 8 track decks.
SPECIALIST on CUSTOM in dash or under dash installations.
VICTORIA AUTO RADIO LTD.
708 DISCOVERY 383-7017
Across from Imperial Inn

COLOR TV SERVICE
Overhaul SPECIAL $59.95 plus parts (we make this offer once each year). Butler Brothers Television Service 383-6911

MAIS
FURNITURE and APPLIANCES
RENT
Color or Black-White
TV's at PENNIES per day
385-2435 1821 Cook

CAV ELECTRONICS LTD.
735 YATES STREET
COMPLETE TAPE RECORDER SERVICE, ALIGNMENTS, ETC.
also
COMPLETE AMPLIFIER SERVICE
Including power and dist. checks.
388-6564

TV RENTALS
14-20" Colour—
Colortron
3180 HARRIET 383-9113

SOUND EXPLOSION, PIONEER stereo amps, SA900, 140 w. per channel. Pioneer direct drive turntable, PL 530, Ortofon moving coil cartridge and transformer Mark II, SL15E, JBL L200B, studio master speakers, Kenwood stereo cassette deck, KX-620, Pioneer head phones, SE500, only serious inquiries please. Phone 384-0460.

BLACK AND WHITE PORTABLE TV, works well, 18" screen, newer model, $60. Loose air suspension speakers, 40 watts RMS 10" and 12 woofers, cone tweeters, some other parts. Component stereo includes Garrard 70 changer, magnetic cartridge, AM-FM receiver, homemade speakers, headphones, $180. 386-7802.

COMPONENT STEREO SYSTEM, Pioneer series 7500-1. Tuner having superb FM sensitivity as well as pre-amp with 40 watts per side with in audible distortion. AR turntable with queing, custom-built speakers finished in dark teak. This is a stereo system for audio enthusiast. Offers. 592-4529.

20 RCA COLORTRAK TV special clearance . . . this is an excellent model with channel readout, color monitoring and automatically adjusts to the light of the room . . . Reduced from $699 to $599. Butler Brothers 1720 Douglas.

PHILIPE OPTAVISION 20" COlour TV with push-button tuning. Mid-band built in. Now only $649.95.
ATLAS STEREO AND TV
763 Fort St. 385-2712

HYGAIN
40 CHANNEL BASES
NOW IN STOCK
INTERCONNECT
2012 DOUGLAS

TOSHIBA SR-305 TURNTABLE and SA-320 AM-FM receiver with Challanger speakers and Koss headphones. One month old, must sell, $600. 388-9003.

HITACHI, PHILIPS, NORESCO, Dual. Shop around and compare. We service what we sell. ELECTRON TV SALES and SERVICE. 100 Burnside W. 383-5432.

ONE PAIR EPI MK II SPEAKers, great shape. One Garrard record player, model 82 with micro WB II cartridge. Offers. 477-0286.

COMPONENT STEREO DYNA SCA-35 amplifier, Gerrard 42M turntable and cabinet speakers, $150. 386-8632.

TOSHIBA SB300 STEREO INtegraded amplifier, 20 watts RMS per channel, 8 ohms, 20-20,000 hz, $125. 592-4529.

HELP — 100 MANY COLOUR TVs taken in trade — come in — make an offer. City Centre TVs, Kmart Mall, 477-6971.

SIMPSONS-SEARS COLOR TV, 2 years old, $450, to view, evenings only, 407-310 Roberts Street, off Esquimalt Road.

PANASONIC CONSOLE STEREO with BSR turntable complete with dust cover and speaker. $300. 595-1881.

STEREO HIGH-FI AND RADIO with FM, SW, B.C. and LW, Loweopta, made in West Germany. Cabinet 4' long. $105. 652-5897.

SONY STR 70-55 RECEIVER AMplifier, Sony PS 3300 automatic turntable. Unitron speakers. Offers on $800. 477-1388.

18" PORTABLE COLOUR TV 10 months old $300. Technics SA-5350 AM-FM stereo receiver $300. 478-7891.

FOR SALE: SANSUI AU6500 Amp. SR1050C Turntable Proliniar stage 5 speakers. Closest offer to $650. 383-7848.

23-CHANNEL C.B., MOBILE AND base unit, Starduster antenna, Turner power mike, 110' cable, 6 months old, package $350. 477-1980.

MUST SELL EXCELLENT COMponent system, $800 together or separate. 656-4647.

8 TRACK CAR STEREO AND 100 watt CB linear amplifier, AM and side band. 384-4348.

SHERWOOD RECEIVER, - EDS turntable, 2 stage 5 Prolinear speakers. 386-7874.

26" COLOUR CONSOLE TV. Stereo player, AM-FM radio, beautiful picture. 477-5357.

26" PHILCO COLOR TV, EXcellent shape, 2½ years old. 385-5170.

VIKING 19", EXCELLENT color, condition. $225 firm. Garrard changer, $25. 382-2556.

PIONEER PL12D TURNTABLE, 2 Unitron 24" speakers, offers. 384-5974.

TC10 CASSETTE DECK, 6 months old, in excellent shape, 479-1095.

HEATH SB200 LINEAR AMPLIFIer, 10 to 80 meters, 1200 watts, opt SSR. As new, $400 OBO. 749-3219.

SEARS 12" BLACK AND WHITE TV, 6 months old, excellent condition, $80. 388-5826.

BLACK AND WHITE 21" VIKING TV in excellent condition, $70. 382-2073, anytime.

6" SPEAKERS, GOOD CONDItion. 595-6775. Call after 6.

15" PANASONIC COLOUR TV, $250 firm. 478-1830. Call anytime.

98 TV, STEREO, RADIO SALES and SERVICE

RENT TO OWN
1977 20"
ELECTROHOME
COLOR TV
NOTE: Rent to own also available for 26" console TV. 3 year warranty on all parts and labour and 6 year warranty plan on the picture tube. Call
CITY CENTRE TV
OPEN 10 A.M. — 9 P.M.
6 DAYS A WEEK
477-6971
Next to K Mart in the Mall

ZENITH 14" COLOUR TV, 1976, like new, $285. 592-9025.

23 CHANNEL UNIMETRICS CB 5 watts $175. 642-3424.

99 GROCERIES, MEAT and PRODUCE

"MEAT" AT McCOLLS
Sides of Grade A beef $1.05 lb. Black Puddings, Slicing Sausage, White Puddings, Haggis.
PARLIAMENT MEWS
Ste. 5-230 Menzies St. 382-1611

OKANAGAN FARM FRESH field tomatoes, freestone peaches, Bartlett pears, prune plums, and Macintosh. Monday and Tuesday at Colwood Community Hall, Sooke Road, Colwood. Last load.

ONLY 3C LB. MORE THAN THE others are charging, but our honey is thickest liquid honey obtainable! Fresh daily except Sundays. Babe's, Oldfield at Walton.

GREEN TOMATOES FOR SALE, 15c pound, pickling peppers, 15c, some green peppers 15c, some pickling cucumbers, 15c, 4123 Elwood, off Hastings.

CORN
Fresh picked daily, 5 dozen — $4.50. Phone 652-2296 or buy from the stand every day, 11 a.m. to 6 p.m., 7105 East Saanich Road.

NEW CROP TOMATOES FOR sale, 40c lb. Wil ltake orders for canning tomatoes, 20 lbs. or more. 35c lb, 6432 Pat Bay Hwy. 652-1534.

FARM FRESH EGGS, FIREweed honey, cooking apples, zucchini, fancy lettuce. 1569 Stelly's Cross Road, 652-3501.

SILVER RILL FARM
No 1 eating and freezing corn. Open every day, 7179 Central Saanich Road. 652-3509.

HIND QUARTER OF RED Brand Beef, $1.19 lb. Alberta Meat Distributors, 1811 Cook St. 383-3012 383-8552.

SAANICH ORCHARDS
Tons of windfall apples — you pick, 10c a pound. Small pears 15c a pound. 652-2009.

APPLES
Our new crop is now available at Saanich Orchards off Stelly's X Rd. 652-2009.

SANDPIPER SEAFOODS INC., fresh, cooked shrimp in the shell, $1.15 lb., 20 lbs. min. Home and office delivery. Phone 478-4807.

NEW CROP CLOVER HONEY, 69c lbs. 5 lbs. or over. Bring own containers. 4649 West Saanich Rd. 479-9660.

CULL POTATOES, $2 PER SACK. Michell Brothers, 3015 Island View Road.

WANTED CUCUMBERS, prefer smaller than dill size. 478-9339.

PRUNES, PLUMS. BRING YOUR own containers, 793 Haliburton Road.

LOCAL MUTTON, GOVERNMENT inspected, cut, wrapped and frozen, 89 cents per pound. 652-2803.

BARTLETT PEARS. PICK YOUR own. 15c a lb. 970 Birch Rd. 656-3860.

BLUEBERRIES, 1977 SEASON ends soon, to order please telephone 386-0934.

CABBAGE, BEETS, CARROTS, squash, 4484 Markham, next to Glendale Hospital.

YOU PICK CORN, 50c PER dozen. 6922 Veyaness Road. 652-5770. Your containers.

APPLES, CARROTS AND GREEN tomatoes for sale. 479-5683.

TOMATOES 30C A POUND. 828 John Rd. Sidney.

GREEN TOMATOES, 15c LB. 4708 West Saanich Rd. 479-6388.

BARTLETT PEARS .25 A LB. 652-2185.

APPLES, 10C PER POUND, free delivery. 653-4556.

APPLES, MANY VARIETIES, .15c lb. U-pick. 652-1423.

POTATOES AND CARROTS, $2 per sack. 652-1546.

100 MISCELLANEOUS FOR SALE

MAYTAG AVACADO 110 VOLT portable dryer, 1 year warranty $145. Several fridges under $200. Northeast Corner Trans-Canada and Millstream. Open 7 days. Peter's Appliances, 478-4712.

YARD SALE: 2 CONCERTINAS, 2 sets golf clubs, right and left hand, plumbing tools, clothes, cabbages, etc., etc. 1112 Reno Street, 10 to 4 p.m.

SOLID OAK DINING SUITE, table, four chairs, buffet, full china cabinet, $975; large crib; console stereo; other household items. 479-2347.

B & D 7¼" CIRCULAR SAW, skill ¼", variable reversible electric drill, Machinists Vernier calibre, 12" combination square set. 478-1088.

LARGE CURVED REC ROOM bar, 75% finished. You complete and save. Only $129.95. 110 volt portable dryer, guaranteed 90 days, $129.95. Open 7 days and nights, Pete's Place 786, Goldstream, 478-6000.

GIRL'S 3 - SPEED BICYCLE, chord organ, gerbils, 21" electric stove, arborite table, 30' school bus-motorhome. 306 Vancouver St. 385-0708.

INGLIS ROYAL
Self-cleaning range, new. Harvest Gold. THE top of the line. Slight damage. Reg. $655, now $550. Ralphs Appliances. 479-7824.

TWIN SWING - AWAY SEALY beds with king-size headboard and cap-top cover in gold velvet, $425. 595-2406, after 5 p.m.

GARAGE SALE: TOYS, HOCKEY equipment, childs desk and household items. 1288 Montrose Ave. Saturday and Sunday.

LADIES' TOP-QUALITY FULL-length leather coat, light brown, size 14, worn twice, cost $280. What offers, 477-3668.

GARAGE SALE, 473 MARIGOLD, 10-4 p.m. Saturday and Sunday. Household articles, some baby furniture.

NEW CASH REGISTER, REGUlar $1158, selling for $750. 478-0054, 478-4021.

PORTABLE ZIG-ZAG SEWING machine, hardly used, $110; twin bed, good condition, $25. 479-1445.

FAIRBANKS-MORSE DRYER, student's desk, 15" color TV. 592-0350.

DOUBLE CEMENT LAUNDRY tubs and stand, $20. 592-2855.

FREE LUMBER AND PLYWOOD, bricks 18c, flu-linings 50c MGB offers. 592-9537.

BLACK IMITATION SEAL COAT, $20, large size, fake fur coat $15, 385-0004.

VIKING FRIDGE WITH 5½ cubic foot bottom freezer, $150, 598-1197.

LARGE VINYL FOLDING TRAVel bag, two pockets, $25. Phone 382-0664.

FRIDGE, ADMIRAL, WORKS well, $75. Afternoons 478-6837.

ALL WOOL SHAG CARPET, 9X12, new condition, $300. 652-1558.

MUSKRAT FUR COAT, ¾ length, $450. 592-1392.

2 GARAGE DOORS, 7X8, GOOD condition, $100 each. 477-9454.

MODEL E.S. 175 GIBSON GUITAR with case. 478-1088.

OLIVETTI ELECTRIC TYPEwriter, $175. Phone 479-1317.

WASHER AND DRYER FOR sale, good condition, $250. 658-8864.

ENGLISH PRAM SILVER CROSS $125, good condition. 479-3067.

DESKS, BIKES AND HOUSEhold articles, 478-5216.

100 MISCELLANEOUS FOR SALE

Mais 385-2435
Guaranteed Used
Inglis automatic dryer (deluxe model) $ 99
Speed Queen automatic washer (deluxe mblel) $268
30" electric range $ 99
3-pc. Irish Green Love Seat, sofa, chair and ottoman $245
Hide-a-bed $140
1821 COOK

LARGE BLUE ARMCHAIR, $75; medium pink armchair, $45; wood armchair, brown, $35; occasional chair, gold, $35; large gold-framed wall mirror, $65; walnut double pedestal desk, glass top, $95; matching chair, $20; polished brass-plated tea trolley, two removable trays, $45; bathroom brass-plated pink chair, $8; glass shelf, two tiers, $8; humidifier, 2-gallon, $9; matched lady's golf clubs, four woods, eight irons, bag, $75; two pair lady's golf shoes, size 6½, $10; Tupperware, Pyrex, Corningware, $2-$7; 39-hole G-E spray iron, $12; smoker's stand, 5 assorted lighters, $15; 10-cup chrome-plated coffee percolator, $10. 595-2406, after 5 p.m.

APPROXIMATELY 17 CU. FT. Viking frost free fridge, 90 day warranty $279.95. Westinghouse square cornered apartment sized fridge $169.95. Older Coldspot upright deep freeze $99.95, all 90-day warranty. Superb Findlay 30" range $175, 30" ranges from $130 to $175, all 90 day warranty. 24" also available. Several automatic washers $99.95 to $125, 30-day warranty. Completely overhauled Inglis automatic washer, 1-year warranty, $185. Northeast corner Trans-Canada at Millstream. Open 7 days a week, Peter's Appliance Repairs, 478-4712.

Mel's BARGAINS
USED FURNITURE
Students desk, blond wood $40; Avacado Speed Queen washer $250; white crib and mattress $50; Chest deepfreeze $175. 3460 Quadra, 384-3152. Chargex available.

NINE PIECE WALNUT SOLID wood dining room suite, special $995; stereo, $99.95; new arrivals from Scotland and England, just in, two near new Filter Queen vacuums. Open 7 days and nights, 15 minutes from town, 10 from Woolco, financing available O.A.C., Pete's Place, 786 Goldstream. 478-6000.

EVERYTHING MUST GO. NEW freezer, older kitchen set, wigs, skates, sleeping bags, tricycle, drapes, vacuum, chesterfield suite, table and chairs, childs desk and chairs, man's cashmere jacket, preserving jars, radio record player, drum, doll buggy, childs table and chairs, girls coat, dog. 388-9015.

MAN'S BROWN LEATHER COAT. size 42, zip-out lining, $40; Skill jigsaw, 3.2 amps, $40; ⅜" Rockwell reversible, variable speed drill, $20; rotary sander-polisher, $30. Some accessories included. 386-7802.

TWO GIRLS TWO WHEELER bikes. Boys Camel coat and hat size 3X. Girls size 8 camel coat. Two new Orlon M and S dresses, size 6, size 8. Miscellaneous good childrens clothes. Wifa figure skates, ladies size 4½. 652-1720.

Welsh Hand Loom
Inventory and end of season sale ½-price and less on large group of coats, skirts, vests, etc. Open 10-5 Nootka Court, 634 Humbolt Street.

EXCELLENT SQUARE WASHING machine, $50. Fiberglass laundry tub with stand $20, Chord organ $50, 19" color portable T.V. with stand $125, utility shelf $7, and plant stand $5, mirrors. 383-9002.

MOVING: MUST SELL 4-SEAT chesterfield and chair; 2 chair kitchen set; H.D. Kenmore washer and dryer—new condition; carpet; Bapco Enamel; kitchen garbage burner. 592-7762.

GARAGE SALE, SATURDAY AND Sunday, 10 a.m.-7 p.m., 2751 Burdick Avenue. Moving: TV room furniture, single bed, dresser, book case and desks, household items and gardening tools.

68 CORONET, CUSTOM PAINT, needs work, 392 hemi and trans, $800, four tires and mags; four swivel dining room chairs; leather rocker; 592-6693.

ARC WELDER. LIKE NEW camper ice box, 3½-hp outboard, and wine making equipment—new gallon jug, carboys, primary cementer and acid kit, 652-4208.

BRAUN KITCHEN MACHINE with blender, $125. Moulinex with meat grinder and salad making attachment, $35. Both excellent condition. 478-5711.

RETAIL UPHOLSTERY FABrics. Huge in stock selection by the yard or roll. Most materials now on sale. 2612 Sooke Rd. 478-0522.

NEAR NEW COLONIAL CHESterfield suite with swivel rocker, $675. Avon collection of cars and bottles, perfect condition, average $5 each. 383-3701.

FOR SALE: ONE WILSON BABY carriage, in excellent condition. Hand made in England, 18" front, 24" rear wheels, best offer over $250. 478-7493.

SPECIAL SEPTEMBER SALE: Clearing old china, glass, wicker, miscellaneous furnishings, some half price. Oak Bay Antiques, 2070 Cadboro Bay.

MANUFACTURER'S CLEARance! Three only 820 Computerized Brothers Knitting Machines, $389.50. Second-hand knitters also available. 385-0517.

MUST SELL, ONE SILVERTONE solid state stereo console; one aquarium with fish; animal shipping kennel. Best offers. 477-0898.

DOUBLE BED, COMPLETE. Twin quilted bedspreads, single. Electric blanket. Three-bulb light fixture. 656-3551.

RUMPUS ROOM CHESTERFIELD and love seat, wringer washer, double laundry tubs; all cheap. 384-8367.

ADMIRAL DISHWASHER, SIX button. convertible, gold, one year old. Excellent condition. $225. 478-3777.

OLYMPIA ELECTRIC TYPEwriter, like new, sacrifice price, $200 or best offer. Was $428 new. 386-3952.

DIGITAL CLOCK RADIO, toaster, sun lamp with stand. Men's cardigan sweater, medium. Preferably before 5 p.m., 384-0460.

3 STANDARD TYPEWRITERS, $50 to $65 each. Wanted, good chesterfield suite and walnut chest of drawers. 382-2822.

MANUAL GESTETNER DUPLIcator — Model No. 300 — in good working condition — $200.00. Phone 598-1084.

1 EVEREST-JENNINGS TRAveller wheel chair, as new, $200. 382-3577 after 6 p.m.

COMPLETE SET ELECTRONIC tune-up instruments, Vise, Arctic down sleeping bag. 478-3517.

5-GALLON AQUARIUM COMplete with heater, hood, filter, fish, etc. 383-5567.

PORTABLE KENMORE SEWING Machine, never used, 2 years old. Offers. 478-7153.

LIKE NEW, 9X9 BARRYMORE sculptured rug, royal blue, bound edges, cost $200. $65. 382-5775.

DINING ROOM SUITE; CHINA cabinet, buffet tables and chairs, 477-6296.

GARAGE SALE. , BOOKS, records, golf clubs, etc. Fri., Sat., Sun. 9-5. 2931 Westdowne Road.

54" MATTRESS AND FOUNDAtion, as new, cost $380, sell $190 firm. 479-3785.

MAYTAG PORTABLE DISHwasher, excellent condition, $200. 658-8041.

RECONDITIONED ENGLISH piano, $425; square dancing outfit; pool, pump and filter. 385-0153.

WEDDING AND ENGAGEMENT rings. 384-5898 after 5 p.m.

BRITISH POWER' REEL mower, See it cut, $95. 652-1509.

100 MISCELLANEOUS FOR SALE

25% Off
All chesterfields, sofa beds, chairs, recliners, bedroom suites, mattress and box springs, dining and dinette sets, solid wood Colonial maple finish tables, chairs, buffet and hutches, dressers, headboards, also occasional furniture of all kinds.
15% Off
—All colour televisions, cabinet stereos, also refrigerators and ranges.
We're discontinuing our 704 View St. (basement) discount store location and moving out approximately the middle of this month.
Apply 704 View St. (basement), 9 a.m.-5:30 p.m. daily. Norwood Home Furnishing Sales.

LESS THAN MONTH OLD SIMmons Beautyrest, queen size mattress plus box spring, save at only $269.95; Sealy Posturpedic Imperial queen size bed, $249.95; several top quality nearly new double beds at half the new price, all silver overlay 30% off. Open 7 days and nights, 15 minutes from town, 10 from Woolco, financing available, O.A.C., Pete's Place, 786 Goldstream, 478-6000.

MOVING SALE ALL HOUSEhold effects including chesterfield suite $75; rocker $40; dining table and chairs $135; rug $20; double bed $35; oak dresser $55; TV $80; men's and ladies 10-speeds $75; weed eater $27; kitchen wares, appliances, house plants miscellaneous. September 10th and 11th 9-5 5014 William Head Rd. 478-0569.

NEW SHIPMENT ARRIVED, good selection of Dutchess dresser, superb triple wardrobe, handcarded with buried walnut features, some choice copper and brass collectables. Open 7 days and nights, 15 minutes from town, 10 from Woolco, financing available, O.A.C., Pete's Place, 786 Goldstreom, 478-6000.

LESS THAN SIX MONTHS OLD. Kirby Classic III upright vacuum, plus accessories, plus Handi Butler power tools, cost over $450, save at $299.95, several cheapy vacuums. Open 7 days and nights, 15 minutes from town, 10 from Woolco, financing available, O.A.C. Pete's Place, 786 Goldstream, 478-6000.

NEW FILTER QUEEN VACUUM with power head, save $150 at $339.95 without power head $249.95. Open 7 days and evenings, 15 minutes from town, 10 from Woolco. Financing available, O.A.C., Pete's Place, 786 Goldstream, 478-6000.

OLDER THREE PIECE BEDroom suite, good condition, $150, new green naugahyde recliner, $115; new monastery dark pine dining table with coffee table, $300; floral modern four seater Selig chesterfield. $175. 477-5667.

UNIVERSAL TRADING CENTRE 584 Johnson, Upstairs Warehouse Bargains. Tools. furniture, antiques. curios. glasswear, pictures, stereos, cameras and jewellery. 383-9512. We Buy, Sell and Trade.

CURTIS COMPRESSOR 3 PHASE, 5 HP 1735 R.P.M. $950. Commercial overhead garage doors, 10'x10'10", $350 each, you remove. 450 Burnside East, 385-4216 days.

WHITE SEWING MACHINE, 9 months old, like new, with cabinet, offers; Wyneford Hall radio-stereo-tape, speakers, $200 or offers. 382-1418.

MAKE ROOM SALE. VARIOUS articles, including riding mower, stereo combination, rocker, mixer etc. 4668 Cordova Bay Rd. or phone 658-5589.

VICTORIAN ARMCHAIR, NEEDS attention; old sofa and chair; wringer washer; some stained glass; golf cart. 384-8541.

2 CARPETS FOR SALE, 6 months old. Clean and treated. Bargain, gold color. 9x12, 9x14, 206-3824. Carey Rd., after 5 p.m.

TWO 17 CU. FRIDGES, 1 BRAND new, frost-free, $469; 1 not so new, $109; both copper, both are R.H.D. Phone 652-2628 or 479-8019.

1 NYLON BEIGE RUG 15X20, gray 9x12 wool rug, gray 12x22 wool rug, also white nylon 12x15. 598-2023.

TWO GE CANISTER VACUUM cleaners, excellent condition and working order, $50 for the two. 477-6256.

2 Moffat portable dishwashers to clear at cost — 1 harvest gold $365 and one white with maple top $397. Butler Brothers 1720 Douglas.

MOVING! MUST SACRIFICE. custom made Springcrest draperies, sheers and rods, living room and dining room. 592-7790.

15 CUBIC FOOT FREEZER, three single beds, one childs desk and chair, Duncan Phyffe table, RCA stereo. 479-7095 after 6.

GARAGE SALE, MISCELLAneous items. Furniture, dish washer, 9 to 4, Saturday and Sunday, 1524 Regents Place, 598-4080.

VISIT THE BLUE URN
Antique and collectible furnishings at low prices. Open 11-6 everyday. 1133 Fort St., 382-9913.

BEAT THE HIGH PRICE, LAWNmowers repaired. Used lawnmowers for sale, locks repaired. 384-6414.

J. R. PIPES
Business Systems
Office Supplies
1121 Fort 386-7728

MOVING TO THE YUKON, MUST sell everything. Antique bed, 3-piece sofa, TV, etc. 388-9009 after 5 p.m.

SHAG RUG, OFF WHITE, EXcellent condition, approx. 115 sq. yd. Take all or part. See while on floor and make offer. 382-3208.

USED APPLIANCES GOOD working condition, clean. Moffat 30" range, $95. Kenmore washer-spin dryer, $95. 598-4289.

HOCKEY EQUIPMENT, LARGE pants, helmet, sticks, pads, gloves, skates, size 9½. Excellent condition, 384-4320.

COMPLETE BASE CB SET prefer to sell as one complete unit, closest offer to $125 takes. 384-9112.

GARAGE SALE: 2427 MALAview, Sidney, Saturday and Sunday. Clothing, tires and household items.

OUTDOOR INCINERATOR BARrels, ready to use. Free delivery. $5.95. 383-1328.

TWO GOLD CARPETS, 12X14 and 8x10, excellent condition. 477-6440.

WATERBEDS
478-7345 DAY OR NIGHT

SLATE POOL TABLES FROM $575 and shuffle boards L. G. K. Enterprises. 478-8559.

C.B. T-SHIRTS
INTERCONNECT
2012 Douglas

1977 DANBY INGLIS APARTment size refrigerator, wood grain, $400 new, $250. 383-7263.

KITCHEN TABLE, FOUR chairs, $40. Good single bed, $75. TV, $10. Chair, $5. 384-8503.

BISLEY DELUXE TELESCOPE with tripod, 15-60x60, good condition, $60. 382-4774.

BRITISH INDIA RUG 10X14, $250; Ladies' winter clothing, size 16-18. 656-3611.

THREE CHILDREN MEANS NO extra time — must sell Kingknit knitting machine, $125. 382-7694.

KIRBY VACUUM AND ATTACHments, never been used, $350 or closest offer. 652-3393.

FRIDGE, RUNS WELL, $25. 30" range, good condition, $30. 479-8477.

THREE BEDROOM PREFAB for sale. Ready to assemble, $7500. 479-3513.

NEW BOX SPRING AND mattress, $150. 384-0172.

YOUTH BED, SONY STEREO reel to reel tape recorder. 388-5004.

100 MISCELLANEOUS FOR SALE

NEW and USED
2 pc. Chesterfield suites, $229 to $535; Hide-a-beds, $150 and $249; swivel rockers, $159; Wooden rocking chairs, $39 to $139; Duncan Phyfe drop leaf table and 6 chairs, $548; Round rock maple table and 4 chairs, $419; 8 pc. dining suite, $899; China cabinets, $129 to $319; complete bdrm. suites, $239 to $699; Dressers, $69 to $149; Night tables, $16.95 to $39.95; Wardrobes, $79 to $119; Students desks, $69.95; Vacuum cleaners, $29.50 to $79; Hoover spin-dry washers, $79 to $119; Firescreens, $14.95 to $39.95; fire grates, $12.95; Coffee tables, $9.95 to $129; Use Your Chargex or Master Charge.
PANDORA FURNITURE LTD.
1055 Pandora Ave. 383-6319

GENERATORS
HONDA — All Sizes
Many New and Used Makes in stock
Gibson Powercraft
2520 Government
382-8291

EATON'S WAREHOUSE STORE
749 View St.
REFRIGERATORS
SURPLUS BUILDER'S STOCK — only a few left at the price of $275 (Cost)! Gold, 10 cu. ft. NEW, ADMIRAL. Phone 592-1492.

USED ADDING MACHINES with tape. Several in stock. $29-$49.
City Office Equipment Ltd.
721 Kings Road
386-8396

MONK'S
For all your OFFICE SUPPLY requirement
794 Fort and 754 Broughton St.
384-0565

B.C. ALUMINUM
Window screens $8 and up
Door parts—screen repairs
5" Gutter—Eavestroughing
Storms, Windows, Doors, Soffitt
ANGLES—TUBING—SHEETING
Patio roof—Roll up awnings
3930 Douglas (Cor. Ralph)

PS
"THE PLASTIC SHOP"
2105 DOUGLAS ST., 386-1477. ONE STOP SHOPPING FOR ALL PLASTIC PRODUCTS, Industrial Plastics

ROMAN STYLING CURVED TWO piece sectionals, velvet coverings, special, $149.95; three month old chesterfield and chair now $199.95; Westminster chime mahogany clock, 1930, now $99.95. Open 7 days and nights, 15 minutes from town, 10 from Woolco, financing available, O.A.C., Pete's Place, 786 Goldstream, 478-6000.

SPECTACULAR FALL ANTIQUE and Collectable Sale and Show. Esquimalt Sports Centre, 1151 Esquimalt Road. September 23, 6 p.m. to 10 p.m., September 24, 10 a.m. to 10 p.m., September 25, 10 a.m. to 4 p.m. Over 50 dealers from B.C. and Washington. Admission $1.00.

INGLIS
MAJOR APPLIANCES
Sales and Service
Ralph's Appliances, 1243 Glyn Rd. (off Wilkinson) 479-7824, Mon.-Sat. 9 a.m.-7 p.m.

FREEZERS
18 cubic foot chest type, $288.88. 10 cu. ft. upright freezer, $309.88. ACTIVE FURNITURE DISTRIBUTORS, 566 David St. 382-8274.

TRI-CHEM PAINTS, SUPER DEluxe kit $65. Childrens clothing sizes 4 to 6. 8-track tape deck for a '69 Beaumont. Childs car seat. Double bed spread. Regina floor polisher. Brown living room lamp and shade. 479-4196 after 6.

WASHERS - DRYERS
Rebuilt, guaranteed, free delivery. Also: Inglis, Kenmore, Whirlpool washers and dryers wanted, working or not. Ralph's Appliance Repairs, 479-7824. Mon.-Sat. 9 a.m.-7 p.m.

ELLIOT ADDRESSING MACHINE addresses 1,000 envelopes per hour automatically! Ideal for your mailing list problems — worth over $1200 — asking $650 (including some supplies). Young's, 784 Fort, 382-5512.

TRIPLE DRESSER WITH MIRror. Like new, $225. Chiropractic queen size bed, like new, $275. Two glasses and chrome end tables, $100. RCA Victor TV, $50. 592-9157 after 3:30 p.m.

GOING SOUTH — QUALITY FURniture, fine china, ornaments, Persian rugs, 11th edition. Encyclopedia Brittanica, CCM exercise bicycle. 204-1440 Beach Drive, 598-1610.

ARBORITE TABLE AND SIX chairs $60. 1911 Singer Portable sewing machine $25. Wringer wahing machine $18. Beer and wine making equipment $25. 382-1130.

CARVED OAK DINING SUITE, two sets teak shelving, interesting match-book collection, 5-piece dinette suit, vacuum cleaner, offers? 598-6592, 382-1301.

FLOAT-DIVING PLATFORM. 30'x12' float with ¾" plywood deck, rudder, motor mount with enclosed wall. Offers on $125. 385-2536 after 5 p.m., 478-8976.

THREE-PIECE BEDROOM suite, $150. Bedsitting chesterfield, $110. Stove, good condition, $95. Dining set, $100. Carpets. Occasional chairs. 385-5575 evenings.

MAN'S WET SUIT, 6', 180-185 lbs. $125. New liquid air, oyxaceylene outfit $200. Small arc welder, complete $100. 743-4307 Shawnigan Lake.

TEAK DINING TABLE AND five chairs, like new, $295; white 24" range hood, with fan. $18. 477-7048.

CUSTOMIZE YOUR DOORS with beautiful grip handle locks.
PRICE'S LOCK AND SAFE LTD.
847 Fort Street 384-4105

ENGINE ANALAYZING SCOPE, Heathkit model CO-1015 with 12-volt inverter. 388-4618 after 5.

TYPEWRITER, SINGLE WHITE headboard, walnut dining room suite. 477-5856.

REMOVABLE PROPANE COOKing unit for van. Ideal for hunting. $150. 477-3201.

NEW AND USED WOODEN BARrels, plastic pails, steel drums. 383-1328.

NEW WEIGHT BENCH WITH 210 pound weight set, $215 value asking $140. 478-9252.

NEW SMITH-CORONA ELECTRIC portable typewriter. After 6 and weekends, 384 5930.

VACUUM, SEARS BEST WITH Power Mate. Excellent condition. $179. 385-3258.

FOR SALE: OLIVETTI P20 ADding machine, pay master cheque writer. 592-4875.

VIKING DRYER, FRIDGE DOLley, camper propane stove, console stereo. 595-8618.

FRANKLIN FIREPLACE, LIKE new, 8" pipe, chimney, cap and all accessories. $200. 478-1886.

MOVING, MUST SELL, CARpets, tools and household effects. 384-4736.

SWIMMING POOL
479-8807

5-TON PUNCH PRESS, 3½ stroke, 384-9206.

OFFICE DESK AND CHAIR. 478-3791.

SINGLE BED, AS NEW, $75; PUP tent, $8; skates, size 2, $5. 595-8928.

100 MISCELLANEOUS FOR SALE

BARGAIN ANNEX
USED
OVER STOCKED CLEARANCE
ALL ITEMS MUST GO
Large dinette table, 2 leaves, 6 chairs $59
Hostess Chairs, various colours and condition $7.50
Three cushion beige sofa $49
Lovely French Provincial sofa and chair $119
Chesterfield chairs, green or gold $29 and $35
Beautiful 3 pce. walnut bedroom suite, double dresser and mirror, 4 dr. chest and 54" bed $199
New queen size mattress and box spring units $179
Steel bed springs, suitable for reinforcing concrete ea. $1.00
Salem maple hutch top, as is $39
Lovely mahogany, 39" bed $45
2 pce. sectional sofa, good quality $99
New sleep or lounge by Citation double size $269
Hundreds of carpet samples ea. .25c
All new lamps 10% off
Trade-Ins accepted
Come and Browse Around
FREE DELIVERY
A DIVISION OF STANDARD FURNITURE
753 VIEW ST.
382-5111

KILSHAWS
115 Fort St.
AUCTIONS
Friday at 700
Appraisals
for Insurance and Sale Purposes
384-6441

ROYAL PORTABLE TYPEWRITer, $40; Remington-Rand portable typewriter with French keyboard, $20; Model A2515, Allied 5-band AM-CW-SSB amateur SWL communications receiver, 12V or 110V, with matching speaker, $75; 12" speaker in case, $15; Kenmore vacuum cleaner, good condition, $40; Nicoder Model 551 stereo reel-to-reel tape recorder, $60; wine making kit, complete, $20; brown Persian lamb paw fur coat, perfect condition, size 16, $100. 386-7969.

STAIN GLASS SUPPLIES
New stocks for fall fashions, discounts for students.
WATERGLASS STUDIOS
1119 Vancouver St.
384-1515, 10-5 Mon. Sat.

$ THINK $
The amazing Hoover washing machine! Fastest washer in the world! Only $11 per month O.A.C. over 36 months or $269 cash, at DeJong Appliances, 733 Goldstream Avenue, behind the Westwind Hotel. 478-9521. Free delivery this week.

SMALL GIRL'S FIGURE SKATES and covers size 9, buy's Bauer skates size 12, ironing board, Lloyds stroller, school desk, needlepoint or embroidery frame on stand, Big Jim rescue rig and Big Jim camper, pogo sticks, complete set of Charlie brown Dictionaries. 478-7749.

SCANDINAVIAN PINE TABLE, $175. Two pine and cane chairs, four black cane and chrome chairs, $65 each. Oriental wool rug, $75. Framed numbered print, $75. Misc. pottery and prints. 35mm camera with telephoto lens, $175. 386-6668.

ELASTROTOR INSTRUMENT, fence charger, electric router, brooder lamp, nearly new lawn mower, rocking horse, step chair, 2 new garbage cans, canning jars, canner, meat platters, 26 cubic ft. freezer, chest of drawers, childs table and chair. 642-3742.

TYPEWRITERS
Manual and electric on sale.
CITY OFFICE EQUIPMENT LTD.
721 Kings Road
386-8396

FLEXISTEEL CHESTERFIELD, gold velvet recliner chair, 6 drawer Walnut dresser with large mirror. 1 bed frame. Beige silk drapes for 15' rod. Bavarian china. (Bridal Spray). Miscellaneous articles and pictures, dishes. 385-3685.

DANISH TEAK COFFEE TABLE, black and white TV combination set, single bed and mattress, wicker chair, bamboo stand, bamboo curtains, ladies' brand new corduroy jacket size 16. 746-5049 Duncan.

ANTIQUE GARAGE SALE SATurday and Sunday 10-5, oil lamps, old tools, bottles, furniture, collectibles, old kitchen hutch, Indian baskets. No pre-sales. 3329 Doncaster.

BUILT-IN TAPPAN-GURNEY AUtomatic 30" range, $25; 40-gallon electric hot water heater, $50, 477-1205.

EUROPEAN BEDROOM SUITE with mattress, good condition. Otto tent trailer, best offer takes. 5185 Beckton Rd. 658-5789.

FROST FREE FRIDGE, YEAR old. Only used 10 months. $350. 479-3690. To view, 950 Edge Place, Suite 1.

FIVE-PIECE DINETTE SUITE, $45. Two white vinyl single headboards $20. Two blue single matching bedspreads $25 set. 478-6738.

NIAGARA CYCLE MASSAGE unit $15; Judo outfit for 8 year old $10; 2 electric lawnmowers; Fire grate, etc., 478-1210.

ROLLAWAY, POOL TABLE, table tennis, painting of Chinese ancestor. 382-8375.

RUG, GOLD COLOURED SHAG, 9'x12', hall runner to match; 48'x3', excellent condition. 652-1405.

PLEXIGLASS 17" DIAMETER ¼" thick smoked tint, new $12.50. 598-6366.

AIRCO DOWNFLOW OIL FURnace and ducts, used only six months. 592-6178 or 384-8736.

LAUNDRY TUBS, $15; GAS dryer, $50; hall runner, $35. 598-5274.

40-PIECE SET ROGERS GOLD plated stainless steel flatware, used twice, $75. 478-7052.

VIKING 17 CHEST-TYPE freezer in excellent condition, $200 or best offer. 478-7052.

26" COLOR T.V. EXCELLENT working condition, reasonable; also, Pan guitar. 477-5357.

GE HARVEST GOLD PORTABLE dishwasher, used as demonstrator, new warranty, $325. 652-1558.

VIKING FREEZER, 17 CU. FT., new condition, $250. Phone 595-1439.

FOUR ORIGINAL ELVIS 78 rmps. Offers. 592-6693.

USED RED BRICKS, CLEANED, 24c each, phone 388-9079.

USED RED BRICK 20C, FIREbrick 12c. Phone 652-3898.

MAN'S LEATHER JACKET, SIZE 38, for sale. Call 595-1369 after 5.

HAND-MADE FUR AND FELT stuffed toys for sale. 383-8143.

100 MISCELLANEOUS FOR SALE

JUST ARRIVED 2 SOLID MAhogany Pianos in the best mechanical condition we've had pianos in. One at $299.95 and another at $369.95. In laid mahogany, breakfront cabinet, bevelled leaded glass, regular $1,295. Sunday special $995. Superb Victorian Chaise lounge, Sunday special $995. Open 7 days and nights. 15 minutes from town, 10 from Woolco. Financing available OAC. Petes Place, 786 Goldstream. 478-6000.

WHITE FRENCH PROVINCIAL single bed with beauty rest mattress and box spring, $150. Maple single bed with chiropractic mattress, box spring, $150. Matching night table, $50. All in good condition. Upholstered rocking chair, $15. 3 portable baseboard heaters. 652-2736.

FIBREGLASSING SUPPLIES, cloth mat, woven roving, resin, catalyst, solvents, colours, fillers, etc. Available at THE PLASTIC SHOP, Industrial Plastics Ltd., 2105 Douglas St., Victoria, 386-1477 or 460 Wallace St., Nanaimo, 753-0114.

MUST SELL 5-PIECE AGS stereo $160. 2 rocking chairs $60. Electrolux vacuum. $225. 4 foam mattresses $28. Large crib with sheets $55. Walker $8. Vaporizor $5. Childrens bike $15. Exercise bench and weights 384-2173, phone before 2:30 p.m.

RADIAL ARM SAW
Almost new Craftsman heavy duty 10" saw with stand. Wired for 110-240 volt, full yoke over motor, cuts 3". Cost new over $600, price $400. 592-2090.

2-MAN VINYL DINGHY WITH oars, used once. 120 Bass Accordion in good condition. Camillo made by Horner. Older type radio and record player 1946 in working order. Free hamster with cage. 479-6350.

WOOD GRAINED BUFFET $70, student trombone Boosey and Hawkes $90., girl guide uniform size 8, $12. All in good condition. 479-5132.

HOCKEY SKATES AND EQUIPment, figure skates, soccer shoes, assorted sizes. Foam chesterfield and chair. Childs' vanity. Paper bike and carrier. 386-9393.

INGLIS 115-VOLT DRYER, LIKE new. $220. 479-3352.

FOR SALE: QUALITY, HANDmade quilts. 384-9134.

103 MISCELLANEOUS WANTED

LUNDS
AUCTIONS
Tuesday — 7 p.m.
Friday — 1:30 p.m.
APPRAISALS
For All Purpose
386-3308

We want your gun rifle, shotgun or handgun cash for all models
Robinson's
Since 1929
Vancouver Island's largest gun selection
1307 BROAD 385-3429

THE SALVATION ARMY Needs your re-usable clothing, furniture and household goods. "Help us to help others." Family Thrift Stores. Victoria, Sidney and Langford. For pickup — 386-3295.

WANTED — FOR SLIDING glass doors in playroom reasonably priced used lined drapes not patterned to blend with brown decor. 11' width needed, 76" or longer. 592-3362.

CHESTERFIELD, CHAIR, HIDE-a-bed, large rung, drapes, curtains, bed spread, single mattress, clothes hamper, dishes, razor, garden fork, edger, shears. 595-0934.

WHALE'S TEETH, SCRIMSHAW, narwhal tusk and nautical antiques wanted by collector. K. H. Ways, 1756 Rohr St., Glendale, Calif. 91202.

STUDENT RECYCLING DEPOT Free removal service or cash for old overstuffed couches, chairs. Student project, 386-0831 or 388-6275, pager 735 anytime.

LOOKING FOR INTERESTING china and furniture of good quality preferably older. Will buy for cash. 385-9878 after 6 p.m.

ANY CONDITION
Hide-a-beds, overstuffed furniture. Will buy or remove free. 385-8385, 388-6275, pager 732 anytime.

HOUSEHOLD EFFECTS WANTed, you have it, we'll buy it for cash. Esquimalt Trading and Thrift, 388-6542.

HIGHEST PRICES PAID, FOR all your household items, Universal Trading center, 584 Johnson St., 383-9512.

PIANO WANTED, ANY CONDItion. Also Potter's Wheel, and country house to rent. 385-4807, 384-3935.

WANTED: ELVIS PRESLEY records. especially 45's, for personal collection. 383-6578.

WANTED, CLOTHING RACKS, and shoe display racks. What have you? 598-2164.

OLD CAR BATTERIES, RADIAtors, copper, brass, lead. 383-1328. 526 David.

GM CHILD'S CAR SEAT, FOLDing wooden gate, baby food grinder. 383-7305.

CASH PAID FOR APPLIANCES, furniture, complete household and estates. Pete's Place, 478-6000.

WANTED, DEEP FREEZE, good condition, reasonable. 386-1891.

GM CHILD'S CAR SEAT, FOLDing wooden gate, baby food grinder. 383-7305.

WANTED: LARGE WOOD wagon and large pedal car' Meccano and Lego toys. 598-1495.

OLD OIL PAINTINGS AND water colours wanted. Any condition, 382-4636.

WANTED: PEPSI BINGO NUMbers 44 and 61 plus others. Phone 592-4696 6 - 8 p.m.

WANTED: HI-HAT CYMBAL with stand or complete drum set, for student. 598-3929.

WANTED — OAK DINING ROOM table. Phone after 5, 595-0506.

URGENTLY NEEDED HAWAIian grass skirt and lei. 478-9261.

CEMENT MIXER AND ½" drill press. 479-7263.

QUILTS WANTED. SATIN MOON quilts, Market Square, 383-4023.

FRIDGES AND FREEZERS bought. 598-7422. All-Temp.

OLD POST CARDS, SILVER, etc. 595-7567 or 383-8311.

SELL OLD BOOKS TO THE Haunted Bookshop. 382-1427.

WANTED: HIDE-A-BED FOR reupholstering, 479-7984.

8" SANDER FACE PLATE FOR DeWalt saw. 642-4581.

STUDENT WANTS GOOD QUALIty back pack. 477-6659.

HEAVY DUTY EXERCISE BICYcle, phone 384-3038.

THREE ADJUSTABLE LIFE preservers, 383-6629.

109 MISCELLANOUS TO RENT

TYPEWRITERS
MANUAL AND ELECTRIC
Special on Manual typewriters $9 per month $25 for 3 months.
City Office Equipment Ltd.
721 Kings Road.
386-8396

WHY BUY? . . . AND MAKE A MISTAKE.
Telephone Answering Machine Rentals at INTERCONNECT
384-0511

SAWYER SEWING CENTRE
RENT TO OWN — Domestic and Industrial sewing machines
840 FORT 388 6228

115 SWAPS

PRIVATE SALE LOVELY OAK Bay bungalow, 2 blocks from university, 4 bedrooms on main, 2 full baths, rumpus room, 2 fireplaces, 2-car garage, large lot, very low down payment, $89,900. Will consider trades on property, boats, etc. to cover equity. 592-4562.

WILL SWAP 1961 PONTIAC PARIsienne hardtop, mint condition, recently rebuilt motor, auto trans, new tires for pickup truck in same condition. Also Admirals 20" color TV for 2 night tables and lamps. 478-8955.

WANT GOOD LATER MODEL car or pickup truck of equal value for steady revenue producing game machine in popular downtown pub. 505-1001.

59 INTERNATIONAL ONE-TON, dual wheels, overload springs, 4 on the floor, runs well. Will swap for pickup or half decent motorcycle. 384-4929.

PARTIALLY BUILT TRAVEL trailer and small cement mixer, swap or sell. Phone after 5:30, 479-5903.

14' BRANDLMAR, 18 H.P. JOHNson, sturdy tilt trailer, value $550 for car, coloured TV or? 592-3740.

ORIGINAL MICKEY MOUSE watch, $5,000 or swap for property, car, etc. 385-9607.

15' FIBREGLASS PLYWOOD boat, 35 Johnson, trailer, trade for 14' aluminum and motor. 479-1408.

22 FT. BOAT HULL, 9 INCH RAdial arm saw. 479-6206.

16' BOAT, EXCELLENT CONDItion, trade for roofing job, 652-1774.

19' CEDAR HULL CABIN BOAT, trade value to $395. 592-6470.

116 COINS and STAMPS

ENGLISH COINS FOR SALE. 478-0922 after 6 p.m.

117 ARTS and ANTIQUES

VANCOUVER ISLAND ANTIQUES and Collectables presents a Spectacular Fall Antique and Collectable Sale and Show. Esquimalt Sports Centre, 1151 Esquimalt Road, September 23, 6 p.m. to 10 p.m. September 24, 10 a.m. to 10 p.m., September 25, 10 a.m. to 4 p.m. Over 50 dealers from B.C. and Wahington. Admission $1.00.

NEW SHIPMENT ARRIVED, good selection of Dutchess bressers, superb triple wardrobes handcarded with buried walnut features, some choice copper and brass collectables. Open 7 days and nights, 15 minutes from town, 10 from Woolco, financing available, O.A.C., Pete's Place, 786 Goldstream, 478-6000.

MCCORMICK-DEERING 1906 one-lunger with pump. Working conditon. Queen 1908 incubator, complete with 7 lamps. Open to offers. 3329 Doncaster.

ANTIQUE SIDEBOARD WITH mirror, must be seen, nicely carved, valued at $1800, asking $1000 or nearest offer. 388-4618 after 5.

6 CA 1841 SOUP PLATES, Samuel Alcock-Burslem $75. Mel's Bargains, 3460 Quadra, 384-3152. Chargex available.

WANTED: OIL PAINTINGS, NApoleonic battle scene, also paintings by Mary Ritter Hamilton. The Antique Shop, 1032 Fort Street.

OIL PAINTINGS AND WATER colours. Framed mirrors. Occasional tables. Good selection at The Blue Urn, 1133 Fort, 382-9913.

WANTED: QUALITY FURnishings, oriental rugs, paintings, Derby china. Oak Bay Antiques, 598-8134.

BEAUTIFUL ANTIQUE MAHOgany wardrobe, 7' high, 4' wide, great for storage. 592-3352.

OIL PAINTINGS, FRAMES, ANtique objects, restoring, cleaning, gilding, 477-3924.

WIND-UP GRAMAPHONE, IN ATtractive oak cabinet, plus old records. 477-5160.

FURNITURE REPAIRED, ANtiques our specialty. 478-2539.

1?? GARDEN SUPPLIES

Fairbridge Nurseries
DUNCAN
SHRUBS - SHRUBS
Everything has to go — A price bonanza from $1.48 — One of the largest nurseries on the Island.
FRUIT TREES — SHADE TREES — FLOWERING TREES
Soon Ready — $4.95 up.
Potting Soil
SEE OUR TROPICAL GREENHOUSES
VERY LARGE HOUSE PLANT SELECTION
Pottery - Giftware
Your Christmas shopping headquarters.
Fall Bulbs — 18 King Alfred Daffodils $1.49
So drive to Duncan this week
Fairbridge Nurseries
Island Highway north, opposite Forest Museum.
Open every day 10-6 p.m.
Closed Wednesday

Fertilizer

PENDRAY FARMS, 6 YARDS cow manure, $42 delivered Phone 477-1519.

STRAIGHT HEAVY OLD COW manure, 7 yds. $50, 14 yds. $97, bag $2.00. 595-0773 or 382-6851.

COW MANURE, 652-2026 OR 652-1743. No Sunday calls please.

Plowing, Rotovating and Cultivating

DON'S TRACTOR SERVICE
477-3913
We rotovate, plow, cut grass and brush also, loading and hauling.

COOPER TRACTOR SERVICE
478-3143 or 477-5167
Grass or brush mowing, rotovating, loading, hauling, lot cleanup.

8-H.P. ROTOVATOR, ONLY 12 hours on machine, new cost $900, will sell for $600 firm. 479-3689.

Seeds, Bulbs, Plants and Shrubs

EVERGREENS, FLOWERING shrubs, house plants, tropicals, perrenials, good quality and prices. Deckers Greenhouses, 2036 Bazan Bay Rd.

Topsoil, Rocks and Fill

SCREENED TOPSOIL WITH sand and manure $12 C.Y.
Minimum Delivery 6 C.Y.
Garden Sand $3 C.Y.
Plus Delivery
Sand — Fill
Road Gravel
Drain Rock
Crushed Rock
Bark Mulch — Coarse 1½"-3"
Bark Mulch — Fine ¾"-1½"
E. NIXON LTD.
Office 385-4431
Nights 479-1937
or 479-2995

SEPTEMBER SALE
No. 1 topsoil, $7.50 a yard, 10 yard minimum. No. 2 topsoil, $5.50 a yard, 10 yard minimum. 652-3951, 652-1658.

TOP QUALITY SHREDDED TOPsoil, mixed wiht sand and manure. 10 to 14 yard loads, $8 per yard. Smaller amounts available. Peninsula Bulldozing. 479-1884.

NO. 1 SCREENED RICH BLACK loam, 7 yds. $65, 14 yds. $120, bag $2.00, not screened $8 a yard. 595-8129, 382-6851.

LARGE AREA OF PEAT SOIL TO be dug out. Pays small percentage when sold. Close to city. 598-5701.

VIRGIN SOIL
Shredded black peat soil, bagged soil also. Call A-1, 383-1532.

QUALITY TOPSOIL DELIVERED $10 per yard. Self-pickup, $9 per yard, 478-2858 or 478-7030.

ALL TYPES OF FILL WANTED at Prospect Lake Golf Course. 479-2688.

CLEAN FIELD SOIL, $8.50 PER yard delivered, 479-5088.

125 PETS and SUPPLIES

GREATER VICTORIA DOG OBEdience Training Club, phone 592-7310.

SAMOYED, 4 YEARS, FRIENDly, good with children. $20. 479-7329.

SPAYED FEMALE BELGIAN Shepherd, house trained, friendly, 10 months old, $20. 385-3513.

ANYONE WHO WANTS 2 BEAUtiful 8-week-old kittens, phone 652-5781 after 5:00 p.m.

WIREHAIR DACHSUND PUPS, purebred, 7 weeks old, 3 left, excellent characteristics. 112-390-4184.

TUDOR CATTERY, ONE ONLY, registered black persian male kitten. 508-4958.

125 PETS and SUPPLIES

TROPICAL FINS and FOLIAGE
2719 Quadra 385-1000
SALT and FRESH water fish
AQUARIUM SYSTEMS
Open 7 Days a Week

3 BEAUTIFUL WHITE KITTENS and one black sheep of the family, all litter trained, free to loving homes. Would prefer to go in pairs but will split up to individual homes. 477-3782.

BURMESE NEUTERED MALE cat, 1½ years old, for adoption by mature adults only. It is heart breaking to have to part with this little fellow. $35. Phone 112-246-9537.

REGISTERED DOBERMAN PUPpies, born July 18th, sire Lord Keystone Thor, dam Belham's Lady Irma, bred for temperment and quality. To approved homes only. 382-9954.

SHADYBROOK KENNELS
Purebred German Shepherd puppies. Back and tan, immunized, tatooed, registered. Call (112) 743-9447.

PEMBROKE DOG OBEDIENCE school. Classes, commencing Wednesday, Septmember 14. Registration at All Saint's Church Hall, View Royal, 7 p.m. 479-5329, 478-8420.

1 LOVEABLE BASSETT HOUND, 6 years old, needs good home, and loving care. Great companion for elderly couple. Phone 477-1342, after 6 on weekdays.

VICTORIA CITY KENNEL CLUB handling classes commence Thursday, September 15th. St. Boniface Church Hall, 7:30 p.m. Information, 598-4777.

WIRE FOX TERRIER PUPPIES, also young male, excellent temperament, championship bloodlines. Royiean Kennels, Reg'd., Box 3161, Courtenay, B.C. V9N 5N4, 334-3660.

WANTED: KIND AND LOVING adult-only home for our purebred spayed wire-haired Fox Terrier, 6 years old. Very handsome and healthy. Please phone 477-2288.

WELSH CARDIGAN CORGI PUPS for sale, championship stock. They have won blue ribbons in puppy shows. C.K.C. registered. 112-753-1108.

CHAMPION SIRED FEMALE brindle boxer, 8 months, ears cropped, C.K.C. registered, excellent temperament. Must sell. 112-753-3948.

PUREBRED PEDIGREE RABbits, Silver Martins, pair Blue Silver Fox, $30; Champagnes and New Zealands. Must sell! 477-3687.

AMERICAN COCKER SPANIEL, registered, blond male, 6 months old, good disposition, champion blood line, 478-2078.

PEKINGESE, VERY TINY, BOSton terriers, Japanese "chins", shot wormed, no fleas, house trained. Cobble Hill 743-2701.

FOR SALE: ONE MALE, ONE female, Cockatiel and cage, four canaries and cages, Offers. 385-6028.

PUREBRED REGISTERED GERman shepherd, top bloodline, recognized pedigree, selling for $150. 478-0054, 478-4021.

YELLOW LABRADOR PUPPIES. C.K.C. Registered, excellent temperment, good conformation, and working ability. 652-2737.

GOLDEN RETRIEVER PUPS for sale, males only, born August 14th, excellent hunting dogs, purebred. Call 112-537-5043.

AFFECTIONATE SIAMESE KITtens, sealpoint, chocolate, registered parents, no breeders. 384-3082.

REGISTERED FEMALE AFGHan, good temperament, $200. 479-8707.

GAZIENA CATTERY HAS PERsian kittens for sale. Vaccinated $75 and up. 479-8151.

FEMALE DOBERMAN, BLACK and tan, spayed, excellent house dog. $150. 479-7877.

WANTED: FEMALE MALTESE, Maltipoo or other toy Terrier pup. 384-1509.

LHASA PUPPY
746-4600 after 5.

GOLDEN RETRIEVER PUPS, registered, 9 weeks, $150. 246-3923 or 748-2494.

FOR SALE: TWO FEMALE GERbils, cage and Habitrail, $5. 478-1681.

DOG GROOMING IN YOUR home by certified groomer. Phone until 9 p.m. 478-5953.

CHIMO DOG OBEDIENCE classes, starting Sept. 14th, near Sears 479-2629.

TWO REGISTERED MALE dachshunds, black and tan standard smooth. 479-4002.

TONQUANESE KITTENS, NEED loving home, $45. 652-2417.

FOR SALE PURE PERSIAN CAT, 1½ yrs. old. Please phone 388-9775.

CHOICE PUREBRED MALE poodle pups. 478-8860.

MALE SAMOYED HUSKY CROSS. 479-5868.

FREE KITTENS TO GOOD homes. Phone 478-8108.

2 KITTENS TO GIVE AWAY must go to good home. 383-6655.

127 CHICKS, POULTRY, HATCHING EGGS SUPPLIES

GOOD LAYING HENS
7 New Hampshire Cross, $3.75 each; 4 Leghorn Cross, $2 each or all for $32. 479-1211.

FOR SALE SILKIES PHEASANTS are Goldens, Silvers, Jumbo Bob Whites, pigeons, L.S.C.L. tumblers. 474-2063.

HENS FOR MEAT, $1.00 EACH. 652-1423.

128 LIVESTOCK SUPPLIES and EVENTS

WESTERN — ENGLISH
Oak Meadows will host a two-ring show on 18th of September. Programs at tack stores. Judges are Dana Wilfert and Cindy Heslop. Prize money and ribbons. 479-6843.

OPEN WESTERN HORSE SHOW. Luxton Fair Grounds, Saturday September 17th. 9 a.m. information 478-2759 and 478-1143.

PART ARAB GELDING, 3 YEARS old, broke English, Western, 15 hands. Gentle dispositon $400. Serious inquiries only, 386-7496.

4-YEAR-OLD REGISTERED AYRshire cow, very gentle, can be milked by machine or hand, $350. 479-8490, before 6.

REGISTERED 3-YEAR-OLD quarter horse mare for sale, excellent show potential, $2000 or best offer. 652-1835.

REGISTERED 10-YEAR-OLD Buckskin quarter horse gelding, 15.2 hands. Western broke. $550. 246-9966 or 246-3891.

DEPENDABLE ALL ROUND, Arab Appaloosa mare, good childs pony. 477-1693.

FIVE YEAR OLD THOROUGHbred mare. Excellent Junior show horse. $2300. 592-3174.

QUIET 6-YEAR-OLD HALF thoroughbred mare, 15.3 hands, good event prospect. 652-2239.

BAY GLEDING 15.2 HANDS high, good jumper western and English. 592-2376.

HORSESHOW, SEPTEMBER 18th, Saanich Fair Grounds, 8:00 a.m. 474-1565, 479-6583.

SPACE AVAILABLE IN PRIVATE stable, lighted rings, trails, bus. 479-6583.

HAY FOR SALE, DELIVERIES arranged. Griers Farm Ltd., Duncan, 746-6550.

JOHN MACNUTT TRUCKING
Sawdust shavings, hog fuel, bark mulch, 479-6560, 479-1908.

5 YEAR OLD ANGUS COW AND X heifer calf. Re-bred, $300. 743-5687 after 6 p.m.

FOR HOT AND COLD SHOEING phone Barry Allen, 478-5278 anytime.

FEED POTATOES FOR SALE. 6858 Pat Bay highway. 652-1582.

HAY AND STRAW, 652-2026 OR 652-1743. No Sunday calls please.

2 SAANEN KIDS, 3 MONTHS old. $20 each. 656-2382.

TOP QUALITY HAY, $1.75 A bale. Free delivery. 653-4556.

½ ARAB MARE, 7 YEARS OLD, English, $600. 479-5956.

WEANER PIGS FOR SALE. 743-2794 or 743-9234.

APPROX. 65 BALES OF LAST years hay 95c a bale. 479-1211.

WESTERN SADDLE, VERY good condition, $300. 656-5267.

128 LIVESTOCK SUPPLIES and EVENTS

LOWERY YOUNG TRUCKING
Roy and Jean Lowery wish to thank all their customers for patronage over the past 21 years. Mander Trucking Ltd. has purchased our business and we assure you of continued good service.
Sawdust, hog fuel and bark mulch 479-6452
477-5053 479-7629

WE ARE CUTTING BACK ON our registered Suffolk ewe flock, ewe lambs, yearlings and mature, few rams, some sheep equipment. Registered brown Swiss heifer to exceptional home only. Excellent quality hay. Cowichan Station. 748-0030.

THOROUGHBRED GELDING, 16.2 hands. Experience Hunter hat and dressage, very elegant. 16 hands thoroughbred mare, hunter jumper potential. Started over fences. 652-3237, 385-8496.

350' OF NEAR NEW BOX WIRE, 9 6' steel posts, $65. 652-3558.

SCOTTISH HIGHLAND CATTLES for sale. 479-5919.

130 HEAVY EQUIPMENT and MACHINERY

JOHN DEERE
ISLAND EQUIPMENT LTD.
USED EQUIPMENT SPECIALS

680C CASE BACKHOE, 1970 model in good working condition $14,700

580 Bt. HYMAC CRAWLER-EXCAVATOR, 1972 model, Ford Diesel, 24" pads, 21 ft. reach $22,000

580 CK CASE BACKHOE, Tires 50% worn $8,600

JOHN DEERE "WAIVER OF FINANCE CHARGES" Island Equipment Ltd. now offers qualified buyers INTEREST FREE FINANCING, until March 1 of next year. Purchasers who have CASH or a TRADE for down payment will have the INTEREST WAIVED for this period. Ask about buying QUALITY NEW AND USED EQUIPMENT under the terms of this INTEREST - FREE JOHN DEERE FINANCE PLAN.

Trans-Canada Highway, Nanaimo 754-7735
1096 Goldstream Ave. Victoria 478-9535.

BOBCAT
HABITAT 2000
994 GOLDSTREAM AVE.
We're not match-makers, but we can fit a Bobcat to your job.
Rents start at $55. a day. Call us for special weekly or monthly rates.
478-0811 DL 00784A

HD 5 DOZER, REBUILT MOTOR and steering clutches, hydraulic blade and winch $5,000. D2 cat, winch, hydraulic blade. $2500. Phone 749-6468 after 6 p.m. or weekends.

NEAR-NEW PITMAN 8-TON crane truck with 58' hydraulic boom. Price includes accessories. $29,850 or as Ltd. Company, $31,500. 479-9621.

MF300 CRAWLER LOADER, 4 IN 1 bucket, ROPS, counterweight, low hours, re-conditioned engine. Stanwood Equipment Sales Ltd., 6805 Veyaness Road, 652-1231.

1977 CAT HYD. 235 EXCAVATOR, 4 yd. bucket, $14,000. Ex-heavy duty railing only 85 hrs. working time. Price $195,000. Info. 596-6310.

680 BACKHOE, MOTOR OVERhauled, very good condition. Phone after 6 p.m. 112-723-9862.

722 BOBCAT WITH TRACKS AND Davis backhoe attachment. Low hours. 388-6634.

TOWABLE COMPRESSOR $550 478-1210

135 FARM IMPLEMENTS

SALE: NEW AND USED LAWN and garden tractors and equipment. Good selection new and used farm tractors. Stanwood Equipment Sales Ltd., 6805 Veyaness Road, 652-1231.

FORKLIFT
8,000 lb. Pettibone. Propane, automatic, excellent condition. $5900. Phone 753-4529, Nanaimo.

TO PLACE YOUR CLASSIFIED AD PHONE DIRECT
DIAL 386-2121

150 CARS FOR SALE

1964 COMET, EXCELLENT shape, recently painted, 3000 on rebuilt, a really sharp car, $1200 or best offer. 477-3495, Sunday afternoon or Monday night.

FOR SALE: '66 OLDS 98, RUNning. Offers. '65 Rambler, needs transmission, offers. Phone after 6, 479-1979.

DATSUN 510, 4 DOOR SEDAN, 1970, 24,000 miles, new tires, two snow tires on wheels in excellent condition. 385-6447.

'64 MALIBU FOUR DOOR, REbuilt 6 auto., new cam, lifters, air shocks, radials, and paint, $350 or offers. 385-1736 after 5.

'75 FORD CUSTOM 500, ORIGInal owner, 19,000 miles, nylon interior, loaded. Asking $3800. 478-1206.

'76 CORDOBA, SUN ROOF, AIR, cruise control, electric windows, 22,000 miles, $5,700. 382-3253.

'68 VW BUG, SEMI AUTOMATIC, tested, rebuilt engine, $750. 652-3272.

1974 CHEVY VEGA, AUTOMATIC, good condition, good tires, radio, under 26,000 miles. $1,800. 479-4488.

'74 FIAT 128 4-DOOR SEDAN, low mileage, excellent condition. 383-5248.

'70 VIVA, 47,000 MILES, CUSTOM interior, needs minor repairs, offers on $300. 652-2224.

1966 BUICK SPECIAL STATION wagon, 350 V-8, excellent condition. For information phone 385-7654.

'74 BUICK WAGON, LOW MILEage, loaded, excellent condition, $4,195. 652-4365.

'65 MUSTANG FASTBACK, 64,000 miles, new radials tires, $1400, firm. 384-0489 after 6.

1973 AUSTIN MARINA, EXcellent condition, tested to June 1978. 385-9196.

1976 MONTE CARLO A-1 CONDItion, $5,500. or best offer. 595-7510.

1965 190 MERCEDES, AUTOMATic, $2100. 652-1865.

1974 FIAT 128 SEDAN, STANdard, radials. 384-5974.

1969 TOYOTA CORONA, 4-SPEED, radials, $695, phone 383-4638.

'63 CHEVY 11, NEW MOTOR, very clean, $350, phone 384-4028.

150 CARS FOR SALE

SUBURBAN MOTORS
77 MONARCH Special Edition!
STOCK NO. 7-555
—2 Door
—Silver metallic
—4-speed manual overdrive transmission
—Steel belted tires
—Front power disc brakes
—250-IV
—Power Steering
—Power Brakes
—Electric rear window defroster
—Radio
—Day-night interior mirror
—Wheel covers
—Protective bodyside mouldings
ONLY $4995
SUBURBAN MOTORS
3377 Douglas St.
386-6131
Dealer Lic. 00863A

EMPRESS
PONTIAC BUICK GMC
LATE MODELS!
76 GRAND PRIX $5995
70 PONTIAC wgn. $2695
73 GRAND LE MANS $3295
77 CORVETTE $10,495
76 MONTE CARLO Air $6295
72 CAPRICE 2-DR. $2695
OPEN
Mon.-Thurs. 9-9
Fri.-Sat. 9-6
2867 Douglas at Topaz
382-7121 D.L. D01227A

1968 FORD COUNTRY SQUIRE Wagon, $1,175, autumn gold, wood grain panelling, chrome rack, radio, power steering, brakes, trailer hitch, extra winter tires. 598-6064.

'67 AMERICAN MOTORS AMBASsador, good shape, white with black vinyl top, five new tires plus two stud tires. Must sell. $650. 385-3553 or 382-7629.

1976 OLDS CUTLASS SUPREME 4 door. Many extras. Like new. $4475. Sports and Classic Cars Ltd., 384-1721, 592-3121. Dealer 00244A.

'67 RAMBLER AMBASSADOR, one-owner, very good condition, power steering, power brakes, 65,000 miles. Must be seen to appreciate. Best offer. 384-7434.

1968 FIREBIRD, 350, EXcellent condition, blue with white vinyl top, power steering and new brakes, $2300. 386-3588.

CONVERTIBLE
MINT CONDITION
1975 Delta Royale Oldsmobile 88, offers. 477-1162.

1975 MERCURY MONTEGO 4-door, 18,000 miles, one owner, fully equipped for pulling trailer, $3700 firm. Phone 384-1382.

1971 TOYOTA CORONA, 4 DOOR, 4 speed. Just tested. $785. Sports and Classic Cars Ltd., 384-1721, 592-3121. Dealer 00244A.

1970 K5 BLAZER, 4-WHEEL drive, new paint, some custom extras, $2,800. 656-3018 after 5, anytime weekends.

'73 CHEVY NOVA 3-SPEED standard, 6 Cyl., good mileage, excellent condition, 31,000 miles. 382-3045.

1969 MAZDA 1200, VERY CLEAN and in good running order. Good cheap transportation. $495. 477-5604.

MUST SELL 1972½ GRAN Torino Sport 2-dr. ht, 351c, only 33,000 miles, good on gas. $2500. 653-4228.

'69 CORTINA AUTO, RADIAL tires, 2 good snow tires, inspected June '77, needs rings. Plus '68 Cortina GT parts. Offers. 479-9939.

1973 MAZDA RX3 STATION wagon, 40,000 miles, radio — tape deck, in good condition, $1450 or offers. 479-4669.

'69 PLYMOUTH SPORTS SAtellite — Same line as GTX or Charger. Good motor, clean. Must see. 383-1879. 1-4 p.m.

74 LEMANS SPORTS COUPE, low miles, excellent condition, quick sale, $3200 or offers. 386-0818.

RARE '57 CHEV CONVERTIBLE V-8 standard, $2,000. Will consider trades on truck. 474-2919.

'66 COMET, 4-DOOR SEDAN, 289 automatic, tested. First $150. Also Vauxhall, cheap. 474-2919.

FOR SALE, 1971 VEGA 2-DOOR, 4-speed, 40,000 miles, $900 or best offer. Phone 384-1826.

'71 TOYOTA COROLLA WAGON. Very clean inside and out, 53,000 miles, $1400. 383-0777.

'69 DATSUN 510, TWO DOOR, white, tested till September 78, perfect condition, $950. 382-2004.

1976 PUEGEOT 504GL, SUNROOF, 16,000 miles, $5100 or offers. 598-7539.

'65 HILLMAN, RUNS WELL, ASKing $285. Offers. 477-3982.

'72 FIAT 850, TAPE DECK, 477-3251.

150 CARS FOR SALE

HORWOOD MAZDA
'77 GLC DEMO SALE
FRESH TRADES
76 MAZDA Sport Cpe., only 15,000 miles $2795
74 MAZDA 808 sdn. red with white vinyl top. Radio. Reg. $2495 Sale $1995
74 TOYOTA LWB truck with Trav-l-mate camper Reg. $4495 Sale $3995
73 MAZDA Wgn. 12 mos. engine warranty. Reg. $1995 SALE $1695
73 DATSUN automatic Reg. $1795 Sale $1495
72 CORTINA 2000 sdn Reg. $1695 Sale $1195
72 CHEVELLE Malibu 2-dr. HT. Reg. $2695 Sale $2395
71 MAZDA Wagon, 1800 cc, 4-door model Sale $1495
71 OLDS Wgn. All power options plus air. Reg. $1895 Sale $1295
69 OLDS Custom Royale, 2 dr. HT. Reg. $1295 Sale $895
69 MAZDA coupe Reg. $1095 Sale $ 795
68 RIDEAU 2-dr. fastback. Mags. Reg. $1095 Sale $ 895
66 ANGLIA SW $295
COME IN AND BROWSE
MANY MORE TO CHOOSE FROM
Blanshard at Johnson
385-1451 D-00803A

Millstream CHEVROLET
77 MERCURY COUGAR, 8 cylinder automatic, power steering, power brakes, radio. Finished in blue with blue Houndstooth interior. $6850.
73 DODGE CHARGER, V-8 automatic, power steering, power brakes, radio. Finished in red with black vinyl top and interior $3350
72 CAPRI 4 cylinder, 4 speed, radio, radial tires. Finished in green $2250
76 MONTE CARLO. Fully power equipped including sunroof, air conditioning, swivel bucket seats. White with red interior $7650
72 VOLKSWAGEN BEETLE 4-cylinder, automatic, radio. Finished in orange. $1850
OPEN
MON.-FRI.
8:30 a.m. - 9 p.m.
SATURDAYS
9 a.m. - 6 p.m.
Millstream Chevrolet Ltd.
1730 Island Highway
474-1211
Dealer Lic. D01384A

PAINTER
MOTORS LTD.
75 TORINO Woodside SOLD
73 PINTO Stn. Wgn., 4-speed
73 MUSTANG Fastback auto, P.S.
72 TOYOTA Corolla 1600 4-speed
71 OLDS Toronado loaded
70 CORONET Stn. Wgn., P.W., air.
70 GMC ½-ton pickup 6, clean
69 MALIBU 307 V-8 auto, P.S.
68 FIREBIRD 350 auto P.S.
65 MUSTANG 289 auto
SPECIALS!
75 VEGA Hatchback, auto. $1295
73 FORD Van. Camperized $2995
NO REASONABLE OFFER REFUSED
100% BANK FINANCING O.A.C.
1513 QUADRA at PANDORA
D-00346A 385-0122

OUR CARS PRICED TO SELL
ARTS CAR SALES
642 Burnside E. 383-8302 DL-00226A
72 TOYOTA $995
70 PONTIAC $795
70 PLYMOUTH $695
63 PONTIAC Convertible. Restored $1295
60 ZEPHYR $195
MANY MORE TO CHOOSE FROM

68 BEAUMONT
2-Dr. HT. Bucket seats, mags, big tires, YATES AUTO SALES, 950 Yates, 388-7722. D-01610A.

"$425"
1967 Ford station wagon, 390 auto, P.S., P.B., immaculate interior, runs good. 656-6758 or 656-5772.

1977 VOLARE STATION WAGON. Low mileage good condition. Phone 595-1708 after 5 p.m.

1970 DODGE POLARA, 383, 4 barrel automatic, power brakes and steering, radial tires. 746-4086.

1973 FORD CORTINA AUTOMATic, 2 door, new tires and brakes, tested. $1,500. 656-2877.

1970 MAVERICK, AUTOMATIC, major servicing done, new tires, needs paint job. 477-9613.

MUST SELL 1971 BUICK SKYLARK GS, 350 four barrel, two door, offers. 478-1019.

'66 BEAUMONT STATIONWAGON, V8, auto., mags. Offers 478-7012, 474-1531.

1974 PINTO STATION WAGON, good condition. $1900. 383-0882 after 5:30 p.m.

1957 CHEVY 4-DOOR, NEEDS motor work. 595-6485.

'74 COUGAR XR7 EXCELLENT condition. $4000. 479-8688.

1968 CAMARO 327 $1500. '68 VW $750. 477-3658.

150 CARS FOR SALE

Garden City Auto Sales LTD.
LOOK and COMPARE
77 T-BIRD, Full Power, Sunroof $9995
76 T-BIRD, Full Power, AM-FM Tape $8595
76 COUGAR XR7, P.W., AC $5895
75 T-BIRD, Full Power, AM-FM, Tape $7895
74 NOVA Hatchback, 350, 4-speed. Immaculate. 45,000 miles $4295
74 DUSTER, V-8, AT., P.S., P.B., Radio $2995
73 DODGE MONACO, station wagon V-8 auto, P.S., P.B., Air $3495
73 PLYMOUTH, P.S., P.B., Radio $3195
73 COUGAR, P.S., P.B., Radio $3495
73 LEMANS, P.S., P.B., P.W., Radio $3395
73 PINTO Squire, S.W., 4-Spd., Radio $2195
73 FIREBIRD, P.S., P.B., Radio $3695
71 CHALLENGER P.S., P.B., V-8, Auto. $2995
71 MUSTANG MACH I, P.S., P.B., $3495
71 LEMANS Convertible, P.S., P.B., Radio $2695
71 MUSTANG, P.S., P.B., Radio $2195
71 VOLVO 2-DR. 4-Cyl., 4-Spd. $2395
70 METEOR 9-pass. station wagon full power $1695
70 BARRACUDA Conv't. P.S., P.B. $2995
69 NOVA 4-Dr., V-8, Auto., P.S., P.B., 50,000 miles $1895
68 CYCLONE, P.S., P.B., Radio $1395
67 PLYMOUTH $ 395
66 OLDS F-85, V-8 auto, P.S., P.B., ralio $750
TRUCKS
77 FORD F150 Pickup, V-8, Auto., P.S., P.B., Radio, 8,000 miles $6495
77 BLAZER, V-8, At., P.S., P.B., Radio $8995
75 DODGE, 6, Radio $3295
71 DODGE ¾-Ton, V-8, At., P.S., P.B. $2195
71 MAZDA Pickup and Canopy $1895
71 CHEV. Suburban, V-8, At., P.S. $2595
60 VAN Camper $1695
All Offers Considered
TRY YOURS!
We Pay Cash
FOR GOOD CLEAN CARS!
2978 Douglas
382-9111
D-00319A

De Pape
$$GREAT$$ SAVINGS
OPEN 8:30 to 5:30
CLOSED SAT-SUN
76 CORVETTE
Factory air, tilt and telescopic steering, power windows, P.S., B., 350 V-8, auto., mags with raised white lettered tires, AM-FM radio. Immaculate condition with only 13,000 miles.
66 Mercedes 220
4-door, 6-cyl., standard transmission, 5 new MICHELIN tires. A one-owner car with only 43,000 original miles, it is absolutely like brand new. You must see this car to believe it. Economy, safety and comfort, all in one package.
76 TOYOTA 1600
COROLLA 2-dr. radio 4-speed local one owner, 18,000 miles. Bargain!!
77 HONDA Civic
Hatchback, Radio, 7,000 miles, BARGAIN!!
76 TRIUMPH TR-6
Stereo radio and tape, radials, mint
75 CORVETTE 350
Auto P.S., P.B., P.W., tilt and telescopic, AM-FM radio, very clean.
74 FIAT X-19
Roadster. Removeable hardtop, mags, am-fm radio. Sharp! Sharp!
73 AUDI 100LS
4-dr. auto, radio.
Bargain Buy $2995
Many More
DePape Motors Ltd.
1407 BROAD ST. 384-8035
D-00264A

SPORTSMAN SPECIAL
'66 Dodge station wagon, new paint, brakes and transmission. 318 auto, $750. 478-3394.

1966 BUICK WILDCAT, 4-DOOR hardtop, full power, V-8 automatic. A clean car in good condition. $675. 388-7076.

1969 GALAXIE V8, POWER steering, power brakes, good condition. 382-4353 after 5.

1974 GREMLIN X, 3-SPEED standard, $2,400 or best offer. 477-2584 after 5 p.m.

1972 VOLVO 142E, LEATHER interior overdrive, $2300. 595-3326 4 to 6.

'69 TOYOTA CROWN, NEEDS tuneup, 32 m.p.g., $800. Phone 478-7619 between 5-6:30 p.m.

'63 T-BIRD. GOOD ORIGINAL condition, $2000. 385-8879.

1965 DATSUN, ROADWORTHY, $200. Mornings, 388-6358.

'73 MAZDA 808, 4-DOOR, BLUE with black interior. $1,700. 479-7097.

150 CARS FOR SALE

REG. MIDGLEY AMC Jeep
THINK ABOUT THE DEALS AT REG MIDGLEY AMC-JEEP
YOU'LL NEVER BUY FOR LESS!
LOOK AT THESE BUYS ON NEW AND DEMO '77'S!
'77 GREMLINS Up to $600 off!
'77 PACERS Up to $700 off!
'77 HORNETS Up to $700 off!
'77 Matadors Up to $800 off!
AND THINK ABOUT '78 PRICES UP 6%
USED CAR...
"BUY OF THE WEEK"
'75 MONARCH GHIA
Burgundy with black vinyl. V-8, auto., power steering, power brakes, power windows, air conditioning and much more!
$4295
Guaranteed and Safety Tested
REG. MIDGLEY AMC Jeep
736 Cloverdale 385-8756
DL 00247A

Speedway MOTORS LTD.
VOLKSWAGEN PORSCHE AUDI
76 CADILLAC Eldorado Conv. Burgundy roof, white interior. A true collectors car.
76 911S Porsche. Silver met. Red leather, sunroof, power windwos, radio. A prestige sports car.
70 MAVERICK 2 door sedan. Automatic, radio, new engine. A perfect second car.
QUALITY USED
77 Mustang Cobra
75 AMC Pacer
75 VW Beetle 4 speed
74 VW Sunbug
74 VW Super Beetle
74 Ford Pickup ¾ ton
73 Porsche 911T Coupe
73 Datsun 240Z Auto
73 Olds Omega, Auto.
72 VW Beetle
72 Ford Pickup ¾ ton
70 Toyota MKII
69 Buick Wagon
66 Mustang
58 Corvette
55 Buick Conv.
DOWNTOWN
971 Yates Street at Vancouver
Dealer Licence No. D-00486A
385-2415

426 HEMI
Hemi powered 1966 Belvedere. Motor and trans. fresh. Ideal bracket or wild street car. Too much to list. 382-4012.

1967 REBEL SST, 2-DOOR sedan, hardtop, 3-speed automatic, new trans, new tires and dual exhaust. Runs good. $700 or offers. 743-5406 after 5:30 p.m.

'41 CHEV, 4-DOOR SEDAN, stock, running condition, some body work required. Phone 382-0019.

'52 MARK 7 SALOON JAGUAR for sale, partially restored with fair '52 Jaguar for parts. Offers. 478-0922.

'65 CHEV IMPALA CONVERTible, needs body work, good mechanically, phone 477-8462, between 5 and 7.

'76 TRANS AM, SILVER, SIDE moldings, power windows, stereo tape deck, 2 new snow tires, 13,300 miles. 386-2332, after 5.

1964 CORVAIR MONZA COUPE, automatic transmission, good body, tires, brakes, etc. $400. 598-6926 evenings.

DUE TO LACK OF INTEREST, want to sell 1971 Buick Estate Wagon, all options, trailer towing package. Possibly consider small trade. 479-2575.

SPECIAL OFFER
1969 Viva Vauxhall, 4 speed, radio, extra tires, $500 or best offer. 478-1288 from 6-10 p.m.

MUST SELL. 1967 CAMARO SS 350, 4 speed, posi, radials, new clutch. Offers. 4091 Glanford., 479-4476.

1976 VOLKSWAGEN VAN, CUStom camperized, excellent condition, $7600, or best offer. After 5, 384-3929.

'68 NEWPORT CHRYSLER, VERY good condition, new tires, $1750. 385-7405.

MUST SELL: 1969 FORD LTD, beautiful condition, 49,000 original miles, make me an offer. 388-5826.

'69 FORD FALCON, ECONOMIcal 6-cylinder, four-door, automatic $800. 477-8796.

1975 PINTO, LOW MILEAGE, EXcellent condition. Phone 479-1480, after 5.

150 CARS FOR SALE

THREE POINT MOTORS
ALL CARS B.C.A.A. INSPECTED
76 MERCEDES 300 D
Less than 10,000 miles, metallic silver, power sunroof, stereo radio-casette $16,975
76 VW SIROCCO
Only 10,000 miles on this silver beauty. Sunroof, radio $5,595
76 DATSUN PICKUP
Automatic, heavy-duty bumper, mirrors. Reduced to $4,195
75 MERCEDES 280
Metallic red, power sunroof, air conditioning, 21,000 miles $12,975
74 CHEV VEGA
sporty hatchback $2,595
74 DATSUN B210
Economy coupe $2,595
73 MERCEDES 280C
Beautiful two-door hardtop, power sunroof, radio-casette, air conditioning $10,975
73 TOYOTA CORONA
This week's special $2,295
72 CORTINA
Four door sedan $1,695

EXECUTIVE DRIVEN DATSUNS $500 OR MORE OFF!
2620 GOV'T AT HILLSIDE
385-6737
Dealer Licence D00740A

YATES AUTO
950 YATES ST.
77 GRANADA
Sports Coupe, 4 speed, stereo, one owner 8,000 miles, white with gold trim.
76 CORVETTE L-82
One owner, lady driven, every option available, low mileage.
76 CELICA GT
Liftback, 5-speed, showroom condition, one owner with 9,900 miles.
75 TRIUMPH TR-6
Burgundy with black interior.
74 CELICA
Absolutely immaculate. A truly distinctive automobile.
74 CAMARO Z-28
350 LT1, 4 speed, mint!!
74 Torino ELITE
Loaded including sunroof, air, white on white with Burgandy interior.
73 CHARGER SE
All trick 400 magnum.
73 AMX
360 V-8 auto., P.S., P.B., stereo, local car, like new.
73 JAGUAR XJ-6
fully equipped including air, sunroof. Gorgeous torquoise with complementing black interior and sliding vinyl roof.
71 VOLKS SB
Station Wagon, auto. Absolutely like new. Must be seen!
2-68 Beaumonts
Both excellent cars and priced to sell.
OPEN 9 A.M.-9 P.M.
YATES AUTO SALES LTD.
950 YATES 388-7722
D-01610A

PLIMLEY
BRITISH LEYLAND
1010 Yates
382-9121
AUSTIN MINI BRAND NEW
$3123
1977 PINTO Two Cruiser
1976 MGB Roadster
1975 CHEVY Nova
1975 TRIUMPH Spitfire
1974 DATSUN 710
1974 JEEP 4 WD
1974 FORD Capri V-6
1974 MAVERICK A-T
1974 MAZDA RX2
1973 PINTO
MANY MORE TO CHOOSE FROM AT COMPETITIVE PRICES
NO REASONABLE OFFER WILL BE REFUSED
Shop Yates Street
FOR TOP VALUES
Open 9 a.m.-8 p.m.
Dealer Licence 572A

1968 BUICK LESABRE, EXcellent, clean condition and running order. See to appreciate. Offers. 478-0404.

1969 LINCOLN CONTINENTAL Mark III — A classsic in fine condition. $3600. 384-8531.

'56 CHEV 4-DOOR SEDAN, SIDE pipes, offers, sincromesh transmission, off '70 Camero, $125. 386-8233.

150 CARS FOR SALE

METRO HONDA
1977 HONDAS
All Makes & Models As Low As
$3447
75 Montego Village stn wgn loaded
75 Cougar XR7 loaded including factory air
75 Bobcat Village stn. wgn.
75 Toyota Corolla 1600 4-dr. extra clean
74 Thunderbird, immaculate!
73 Triumph TR6 Roadster Offers!
71 Toyota Corolla auto $1295
70 Maverick '6' A.T. $1695
76 Honda, AT $3495
73 International Travelall $2995
75 Honda, 2 dr. AT $3295
76 Honda, HB $3295
73 Nova HB $2995
75 Datsun 710, 4 Dr. $3695
73 MGB Roadster $3895
72 MG Convertible $3295
100 PER CENT BANK FINANCING, O.A.C.
3-YEAR - 36,000 MILE EXTENDED WARRANTY AVAILABLE
388-6921
9 a.m.- 10 p.m.
2151 Blanshard
NEXT TO THE ARENA!
Dealer Lic. D.01627A
METRO HONDA

MADSEN
MOTORS LTD.
2691 Sooke Rd. (Glen Lake)
478-5011
76 RABBIT, yellow $3695
75 MALIBU classic maroon $3495
74 AMC GREMLIN X, red $2695
74 MAVERICK, blue $2695
74 VISTA CRUISER, brown $4195
74 TORINO SQUIRE, brown $4195
73 VEGA, wagon, green $1795
71 NOVA, green $1895
71 MAZDA, blue $1095
69 CUTLASS, blue $1695
68 VOLVO, white $1295
68 DATSUN auto., beige $ 995
68 EPIC, blue, auto. $ 495
67 FAIRLANE, white $ 795
67 OLDS Vista Cruiser $1695
64 VALIANT, cream, auto., excellent $1195
NO DOWN PAYMENT
100 PER CENT BANK FINANCING
INCLUDING AUTO INSURANCE
Up to 48 Mns. to Pay O.A.C.
DL 00569A

1970 COUGAR
All round excellent condition, dark green, rebuilt engine, power steering, power brakes, new tires, mags, air shocks, must be seen to be appreciated. $2,395. Or best offer. 477-2962.

'73 PONTIAC VENTURA CUSTOM 2-door, 40,000 miles, power brakes, steering, automatic transmission, 307 cubic-inch engine, colour Burgandy. Immaculate condition. $3,400. 592-4529.

76 CELICA GT
Lift back, 5-speed, absolutely premium. Only 9,900 miles. 1-Owner. YATES AUTO SALES, 950 Yates, 388-7722. D-01610A.

'57 CADILLAC TWO-DOOR coupe, runs good, body good, easily restored, $500 or best offer. Brent, 652-1677.

1972 CORTINA, AUTOMATIC, radio. Excellent throughout. $1575. Sports and Classic Cars Ltd., 384-1721, 592-3121. Dealer 00244A.

1975 VOLKSWAGEN SPECIAL edition super beetle, metallic blue, sunroof, luxury interior, am-fm 8-track stereo. $3000. 479-3401.

RARE '68 PLYMOUTH FURY III, Convertible, new radials and paint, super condition, best offer, 478-9929 (trades considered).

1976 DODGE ASPEN STATION wagon, V-8, 318, power steering, power brakes. $5400 or offers. Mornings 386-0290.

1973 PONTIAC ASTRE, AUTOmatic, with 1974 engine still under warranty. Mag wheels, good shape. $1600. 595-7796.

1975 AMC SPORTABOUT WAGON, 258 cu. engine automatic, radio, power steering, power brakes, radials, 23,000 miles. $3500. 478-5752.

GOOD ONE-OWNER '72 VW Van, new radials, reconditioned engine, clutch and muffler. $2950. 383-3274, 598-5422.

1969 BARRACUDA, STANDARD, 6, reliable transportation. Set of four A.M.C. Steel mags. Offers. 598-4014 or 592-0838.

'64 VAUXHALL, NEW TIRES, lots of mechanical work done recently, dependable transportation, $300. 595-2146.

1968 BEAUMONT 6-CYLINDER, tested, excellent condition, good on gas. Offers. 383-6394 after 5:00 p.m.

EXCELLENT 1968 FIREBIRD, rebuilt 350 automatic, wide tires, chrome wheels, first $1900. 479-9283.

1974 MERCEDES DIESEL 240D, automatic, excellent condition, $8475. 658-5567.

1968 DODGE, TESTED FOR ONE year, very good condition. $650. 385-9607.

VERY GOOD RED AUSTIN American, 1970, $1000 or best offer. 385-7351.

'72 CORTINA 2-DOOR SEDAN, original owner, 27,600 miles. $1650. 385-6694.

1972 TOYOTA COROLLA DEluxe, good condition, $1600 or offers. 479-2156.

1977 CIVIC, BLUE, RADIALS, cassette, quartz lights, low miles, mint. 385-9661.

1974 2-DOOR COMET, LOW MILEage, excellent condition, $2600 firm. 386-2096 after 5:30.

1973 1600 VOLKSWAGEN BEEtle, good condition, runs well, only 33,000 miles, asking $1900. 385-2637.

1973 MONTEGO 351 2-DOOR hardtop, vinyl roof, radial tires, 478-6184.

'47 FORD COUPE, STOCK GOOD running condition. Phone 382-4890 after 5.

'67 VAUXHALL VIVA, REBUILT transmission, $250 or offers. 477-3917.

'65 RAMBLER, EXCELLENT condition. $700. 382-0784.

1968 DODGE CHARGER, $1700 OR best offer. 478-0231.

'65 CHEVY II, 4 DOOR, GOOD body, rebuilt motor, $375. 478-9706.

CUSTOM DUNE BUGGY FOR sale. Mags, headers, etc. 642-3072.

'63 SUNBEAM ALPINE FOR parts or restoration, $200. 595-6272.

'65 MUSTANG FOR SALE. ASKing $1300 firm. 746-5049, Duncan.

1973 DATSUN 1800, 41,000 MILES. $1995. 474-1726.

'74 COUGAR XR7 EXCELLENT condition. $4000. 479-8688.

1971 MAZDA, NOT A ROTARY, good condition, 592-2805 or 598-1878.

150 CARS FOR SALE

HAPPINESS IS . . .

A GOOD DEAL
from one of our
COURTEOUS Salesmen at

VICTORIA DODGE CHRYSLER
ON YATES

76 Fury Sports Suburban
76 Mazda 808 4dr. sed.
75 Buick Centry 2dr.
75 Fiat X19
74 Gran Torino 2dr. ht.
74 Gremlin
74 Hornet 4dr.
74 Plymouth Gran Fury
74 Swinger 2 dr. ht.
(2 to choose from)
73 Cortina
73 Maverick
73 Valiant 4dr.
73 Toyota 2dr.
72 Chrysler 4 dr. ht.
70 Volks 2dr.
69 Dart 4dr. sedan
67 Ford Fairlane wagon
65 Valiant 4dr.
64 Rambler American
62 Kenskill Travel Trailer

NO MONEY DOWN
ALL PAYMENTS ON APPROVED CREDIT!

—all payments on bank approved credit at 13.5 per annum.
—24-month GW warranty on all used cars.
—3-year oil changes at manufacturer's specifications on all used cars at no cost to you.

VICTORIA

DODGE CHRYSLER
819 YATES
Hours Mon.-Fri. 9-9, Sat. 9-6
DL. No. D00867A

384-8174

S&H TOYOTA

76 CHARGER
V-8 auto., P.S., brakes, radio $4495

75 MONZA
Sport coupe, sunroof, tape player, V8, 4 spd, 17,000 mi. $4895

73 MARK II
4 dr. SW 6 auto. P.S. AM-FM $3995

73 COLT
2-dr. HT. Auto. $2395

WE NEED 50 USED CARS

TOP TRADE ALLOWANCE OR CASH

SAUNDERS AND HITCHMAN LTD.
2040 Cadboro Bay Road
at Fort and Foul Bay
Dealer Licence D01751A

592-2471

S&H TOYOTA

'63 FORD FAIRLANE SPORTS coupe, '67 289 Cobra, holley, traction bars, gauges, 4-speed toploader trans, Craig tape deck, custom upholstery, new metallic green paint, new clutch and brakes, one of a kind car, $2100. 598-1709.

1972 BUICK SKYLARK CUSTOM, 4-door hardtop, vinyl roof, V8, power steering, power brakes, immaculate condition, $2900. 592-9698 or 382-1693.

1967 NOVA, 4-DOOR, 6-CYLINDER, automatic. Very clean and in good mechanical condition. Rebuilt engine, tested until August 78. Asking $950. Phone 479-6606.

'76 DODGE CHARGER sport, power steering, power brakes, radio, automatic transmission, other extras, $3,775. 592-6287 or 479-4209.

1970 Z28
Excellent condition 350 LT1, many extras, new paint, mufflers, new rear tires. Must be seen. $4500. 246-3689 between 6:30 and 9:30.

STUDENTS' SPECIAL, '67 BELLET, 1500 CC, 4-door, deluxe, high gas mileage, tires good, body excellent, safety checked in August. 477-8027.

MUST SELL 1976 MUSTANG II, excellent condition, 12,000 miles, 4-speed, silver with blue interior, $3500 firm. 595-0249.

'71 FIREBIRD, FORMULA, 4 speed, white, with blue pearl, mags, radio, new condition. Offers. 386-7690.

'62 RAMBLER STATION WAGON, good condition, tested, excellent transportation, $250. 658-5589 or 4668 Cordova Bay Rd.

67 PONTIAC PARIS HT, MAGS, 8-track, very good mechanically, $500 or offers. 479-0720 between 5:30 and 7 p.m.

1973 LINCOLN CONTINENTAL Mark IV, gold with black top, should be seen. Nearest offer to $6800. 477-7094.

1960 BUICK LESABRE, 350 V-8, power brakes, power steering, new transmission. 658-8241.

1975 TOYOTA COROLLA DELUXE $3695. 748-0117 eves, 743-4313 days.

1971 CADILLAC ELDORADO. 743-5395.

1972 OLDS TORONADO, LOADED, $3700 or closest offer. 477-8941.

'68 JAVELIN, BEST OFFER, call after 4 p.m. 382-7571.

150 CARS FOR SALE

Cornell CHEV/OLDS Cadillac CHEVROLET TRUCKS
Sales/Service 385-5777

The Boss Says . . .

MOVE 'EM OUT

HUGE INVENTORY OF NEW '77
—CHEVETTES
—VEGAS
—NOVAS
—CHEVYS
—CHEVELLES
—OLDS
—CUTLASS

NOW
IS THE TIME TO DEAL

FANTASTIC USED UNITS

76 DODGE VAN Customized	$6495
77 CHEV VAN Conversion	Offers
74 NOVA 2-dr.	Offers
75 VALIANT 4-dr.	$3995
74 TOYOTA Corona	Offers
74 CHEVELLE wgn.	$3495
74 LEMANS	Offers
71 CUTLASS Supreme	Offers
76 CADILLAC "Seville"	Offers
75 RANGER 4 X 4	Offers
76 DATSUN ½ LWB	Offers
73 PONTIAC Conv.	Offers
75 CAPRICE Loaded	$3895
76 CHEVELLE Htp.	Offers
76 CAMARO	Offers

OVER 100 UNITS TO CHOOSE FROM!

FULL FINANCING AVAILABLE!

CORNELL
CHEV-OLDS LTD.
3050 Douglas—385-5777
Dealer Licence D-00681A

REBUILTS

Low mileage, large discounts.

1974 Celica 5-speed	$2750
1973 Comet 4-door	$2550
1970 Olds Cutlass 4-dr.	$1995
1972 Datsun 240z	$2595
1966 VW Beetle	$ 795

Warranty available. Phone 385-3716, 479-4966. DL 00751A.

'66 CHEVELLE MALIBU SS, brand new overbore 396 with 300 miles, needs one connecting rod bearing, many hi-perf extras, Muncie trans, heavy 12-bolt rear end, super tight suspension and worm drive steering. Must sell, my wife hates it. Offers. Phone 388-7091.

1967 OLDSMOBILE CUTLASS station wagon, V-8, automatic, power steering, radio, air conditioning, tinted windows all around. In excellent condition with many new parts. $1,295 or best offer. 598-7021.

SIDNEY CAR MART
Shop in Sidney and SAVE!
NEW and USED
Cars—Trucks—Motorcycles and Aircraft
9757 5th St. D01591A 656-2432

'68 BARRACUDA 383, COMpletely fresh drive-train, solid cam, Hooker, Edelbrock, Accel., Transgo, 4.88 Posi., Cragars, new blue paint, new exhaust, new brakes, must be seen, offers. 477-7880 or 477-8505.

1975 FIAT 128, MINT CONDITION, only 8,000 miles, still under warranty, like buying a new car. Economy plus yet a snappy little car. Approx. 35 mpg. First offer over $2600 takes. 595-7521 or 477-4670.

IMMACULATE
1974 Dodge challenger, 16,500 original miles, red in colour, slap stick, lakers, ET mags, concord 50's, one owner. Must be seen. 2708 Mt. Steven Ave.

'70 SKYLARK
350, V8, power steering, power brakes, custom interior, like new, an economical and sporty Buick. 652-5756.

1972 TOYOTA COROLLA 1600 coupe. Exceptionally well cared for. $1575. Sports and Classic Cars Ltd. 384-1721, 592-3121. Dealer 00244A.

'75 VW RABBIT, EXCELLENT condition. If you know this car you know this is a good price, $3150, extras. Phone after 6, 595-5264.

GOLD 1969 CORTINA GT, 42,000 miles on motor, radial tires, bucket seats, black interior, 4-speed, etc. 595-8618.

'69 CHEVELLE 2-DOOR 6-CYLINder automatic, power steering, low mileage, radio, excellent condition, offers on $1195. 388-5735.

1971 TOYOTA COROLLA, 2-DOOR sedan, 20,000 miles, like new, $1600. Phone 477-0487.

'61 VOLKSWAGEN, '72 1600 CC, lots of new stuff and paint. $900. 743-4307, Shawnigan Lake.

1965 PONTIAC SPORT CONVERTible, tested, runs good $350, firm. 386-7870.

1966 CHEVELLE MALIBU, RADIals, mags, dual exhaust, good condition throughout. 656-6260.

1974 VEGA, 4 SPD., GT., HATCHback, recently tested, $1000 firm. 382-4015.

1961 HILLMAN MINX, SECOND owner, clean, everything works. $295. 598-3728.

1966 AUSTIN 1100, NEEDS transmission work, for parts or transportation. Offers. 595-6706.

1969 CHEV CUSTOM IMPALA, needs some wodk, $500 or best offer. 642-4289 anytime.

RESTORABLE
'57 Chev Belair, 283, V8, standard transmission. Offers. 652-5756.

1955, 2 DOOR HARDTOP Chevrolet, 283, automatic. Must sell $1750. 382-1656.

1977 AUDI FOX WAGON, AUTO matic, 7,000 miles, AM-FM, brown with beige leatherette. 383-7263.

1967 AUSTIN AUTOMATIC, RUNS well, $700 or offers. 642-3108 evenings.

1967 OLDS CUTLASS, 2 DOOR, low mileage, good condition, $1000 or best offer. 386-9268.

1966 VALIANT 225 SLANT 6 AUtomatic, excellent condition. 477-4750.

1965 VOLKSWAGEN, $700. 1969 Volkswagen, $1200. Both excellent Beetles. Phone 383-1921 or 388-6221.

1966 VOLKSWAGEN BEETLE, excellent condition. 477-5288.

'68 DART 6 AUTO., EXCELLENT, $725. 382-1764.

'69 MAZDA STATION WAGON, well maintained. Offers. 477-2825.

150 CARS FOR SALE

METRO TOYOTA

GAS SAVER SPECIALS!

76 Honda H-B
74 Datsun B210
75 Comet sdn.
74 Honda H-B, 4-spd.
69 Fiat 124 rdstr.
74 Corolla, A.T.
73 Gremlin '6'
73 Pinto Squire wgn.
72 Valiant 2 dr.
71 Datsun wgn., AT
73 Mercedes 280
70 Mustang '6' A.T.
76 Camaro A.T.
74 Corona A.T.
73 Corolla, 4 spd.
75 Bobcat A.T.
76 Landcruiser wgn. 4x4
76 Sunbird, 4 spd.
74 Hilux P.U., A.T.

100% FINANCING O.A.C.

Open 'til 10 p.m.

CALL NOW
386-3516

Metro Toyota Ltd.
625 Finlayson
Dealer Lic. 00431A

METRO TOYOTA

McCALLUM DATSUN VOLVO
McCallum Motors Ltd.

SUMMER END SAVINGS

76 Camaro, At., P.S., P.B.
73 Valiant Duster
75 Plymouth Roadrunner
71 Pontiac LeMans S.W.
70 Maverick 2-dr., 6-cyl., At.
75 Volvo 164, At.
74 Volvo 164
74 Volvo 145, At., air.
76 Datsun long box P.U.
76 Celica Liftback, 5-spd.
76 Datsun 4x4 P.U.
74 Datsun B210 Hatchback
75 Datsun 710 S.W.
71 Datsun 510, Auto.
71 Datsun 510, 4-spd.
71 Datsun 510, Auto.
69 Datsun P.U. and canopy.

100 POINT BCAA INSPECTED

DOWNTOWN
1101 YATES AT COOK
382-6122 Dir. Lic. 00850A

COLWOOD
1856 Island Highway
478-1741 Dlr. Lic. D-00850A

Wille Motors

"CARS AND WAGONS"

68 DODGE Stn. Wgn.	$995
72 GOLD DUSTER, 318, auto.	$2495
73 LTD Brougham w-air	$2195
73 SATELLITE Stn. Wgn.	$2595
74 BOBCAT Auto	$2095
74 GOLD DUSTER	$2995
75 MONTEGO MX wagon	$3795
76 DART 6, full power	$4195
76 DART SE 2-dr. HT	$4495
76 FURY Salon	$4495

TRUCKS, VANS, MOTORHOMES

71 FORD F-100 ½ ton	$2195
74 TOYOTA Landcruiser 4x4	$4195
74 STEURY, 20' tent trailer	$1895
74 DODGE Maxi Van ¾-ton	$4795
75 DODGE ½ ton pickup	$2895
75 FORD 4x4, full power	$4495
75 DODGE Custom Van	$5995
75 FORD 4x4 winch	$4695
75 DODGE ¾-ton pickup	$4595
75 BRONCO 4x4 V-8 auto.	$4995
75 GMC 1-ton Long Van	$5195
76 DODGE Ram Charger 4x4	$5995
77 GMC Sierra Hd ½-T P.U.	$4995
77 GOLDENEARS Camper	$9195
77 DODGE ¾-ton pop-top van	$8895

Many more to choose from

WILLE MOTORS LTD.
Dir. D-00840A
3240 Douglas at Cloverdale
382-2313
OPEN WEEKDAYS 9 'til 9 P.M.
SAT. 9 'til 5 P.M.

72 RIVIERA
Metallic blue, black vinyl roof and interior. Loaded with every factory option. Very classic styling. YATES AUTO SALES. 950 Yates, 388-7722. D-01610A

1974 PINTO SQUIRE STATION wagon, low mileage, excellent condition. 384-7773.

'64 BELAIR, GOOD RUNNING order, no rust, good glass, $250 or best offer. Call 385-0848.

150 CARS FOR SALE

Brian Holley MOTORS LTD. SUBARU VOLVO

SEPTEMBER SPECIALS

72 VOLVO 1800 ES Sport Wagon, one owner. Automatic, in superb condition. Just refinished in original metallic blue paint. Fully serviced $6995

75 FIAT 124 Spyder Convert., red, immaculate $5595

75 VOLVO 244, auto., P.S., 1 owner, blue metallic $5895

74 VOLVO 144 GL, overdrive, air $5395

74 MARINA, auto., coupe, Michelins $2495

74 FIAT 128, 4-dr., dk. blue $1895

73 DATSUN 510 2-dr. 35,000 1-owner miles, dark blue $2195

73 COURIER Pickup, canopy, 1 owner $2595

72 VOLVO 145 wagon. 4-Speed, new Michelin XAS radials, AM-FM radio, mint condition throughout $3795

72 DATSUN 510 2-dr. Automatic. Sedan. Pale orange with beige interior. Radio, etc. Ideal 2nd car $1895

72 GREMLIN, 6-cyl., auto., low miles $1895

72 FIAT 128 wagon, hatchback, exceptional $1795

72 VOLVO 142 E, auto., immaculate $3995

70 PONTIAC LeMans, 2-dr., htp., auto., nice car $1695

70 FIAT 124 Sport Coupe, 5-speed, new paint $2195

68 VOLVO 142, auto., rare $2195

68 CORTINA 4-dr. auto Lady's car $795

66 MORRIS Oxford automatic, sedan good runner $595

Brian Holley

MOTORS LTD.
3319 DOUGLAS
Between Woodwards and Woolco
DL 00903A 384-1161

CARS ESQUIMALT AUTO MART LTD. TRUCKS

JOHN Woods JOHN Higgin

74 CADILLAC Eldorado, absolutely loaded. New tires. Must be seen $6295

73 CHRYSLER NEWPORT, 2-Dr. exceptionally clean $2795

75 BUICK RIVIERA, V-8, auto., P.S., P.B., AM-FM radio, 6-way power seat, tilt and telescopic wheel, rear defogger, air, cruise control, $6995

69 MUSTANG MACH I, 351, Cleveland 4-speed, mags, mint reconditioned car $2495

73 CHEVELLE 4-Dr. sedan, V-8, auto., P.S., P.B., radio. Excellent mid-size family unit $2695

73 METEOR 2-Dr. Ht., V-8, auto., P.S., P.B., radio, power windows, radials, super clean car $2395

TRUCKS

74 FORD F-350 1-ton flat deck, low mileage $3695

77 GMC SIERRA, ½-ton, 6-cyl., Std., short box, mag wheels, raised white letter tires, only 8,000 miles $4995

73 BRONCO 4-wheel drive, 3-speed, new paint, new tires, radio, fully reconditioned unit. Priced to sell $3795

70 CHEV. C-10 ½-ton, V-8, auto., P.S. $1995

OVER 50 VEHICLES TO CHOOSE FROM
480 Esquimalt Road
382-7195
D-0856A

1973 MAZDA RX3 WAGON, AUTOmatic, AM-FM radio, running condition and interior excellent, radial tires, high mileage (poor paint), sacrifice at $890 or offers. 595-1750.

'68 FIREBIRD
Excellent shape, new 400 engine, new Holley carb, Cragar mags, new brakes, new exhaust etc., must be seen $2600 firm. 382-7629 or 384-0657.

1956 METEOR RIDEAU CROWN Victoria, with Continental kit, and fender skirts. Good original condition. Best offer. 754-9874, 758-5774.

1964 FORD 500, XL GALAXIE with options, offers 385-3675.

14,500 MILES
'73 VALIANT, DE LUXE 2-DOOR hardtop, small V-8, power steering and brakes, vinyl roof and interior. Immaculate, $3,000, 656-4193.

A TOUCH OF CLASS!
1973 Charger SE, 318 auto., all power options including factory air and sunroof. 43,000 miles. $2995. 384-2552.

1969 CHEV. STATION WAGON, excellent condition, 327 V-8, power steering, power brakes, new transmission, tested, $950 or best offer. 478-3208.

'67 RANCHWAGON, GOOD CONdition, original owner, closest to $1000. 479-3917.

PRESTIGE—1948 ROLLS BENTley. Good condition, owner transferred north. 592-1643.

1972 TOYOTA, VERY CLEAN, AUtomatic, radio, white walls, $1650 firm. 477-8876, after 5.

1970 BUICK RIVIERA, ALL power equipment including air, excellent condition. 383-4831.

'69 CORTINA GT, GOOD RUNning condition, $425. 479-7904.

150 CARS FOR SALE

ENSIGN CHRYSLER PLYMOUTH

$UPER $EPTEMBER $ALE

Cars Checked by Car Clinic Diagnostic Centre

GOV'T TESTED

2-Year Written Warranty

76 Plymouth Gran Fury S.W.
77 Volare S.W.
75 Buick Skylark
75 Volvo 164
75 Austin Marina
75 Chrysler Newport
75 Plymouth Fury Salon
73 Olds Cutlass S
71 Dodge Dart 340
74 Datsun 710
75 AMC Pacer DL
76 Grand Le Mans
74 Pontiac Ventura
73 Chrysler Newport
76 Volare Premier
74 Ford Pinto
74 Valiant Duster
75 Chrysler Cordoba
75 Olds Toronado
73 Chev Monte Carlo
75 Olds Cutlass S
77 Dodge Charger SE
74 Ford Mustang II
76 Fury Salon
75 Valiant Scamp
75 Dodge Coronet
76 Gran Fury
75 Fiat 124
76 Valiant Brougham
75 Imperial LeBaron
76 Fury Sport
73 Meteor Rideau 500
76 Volkswagen Rabbit
74 Volvo 145 S.W.

COME IN TODAY AND LOOK OVER OUR SELECTION OF TOP QUALITY USED TRUCKS and VANS

77 DODGE VAN
77 CHEVROLET VAN
76 DODGE VAN
74 V.W. VAN
73 INTER. ½-ton P.U.
76 RAMCHARGER 4x4
76 DODGE power wagon 4x4
75 DODGE ¾-ton 4x4
69 FORD ¾-ton P.U.

PLUS MANY MORE

No Down Payment
100% Bank Financing
INCLUDING AUTO. INSURANCE O.A.C.

ENSIGN

Chrysler-Plymouth Ltd.
DOWNTOWN
YATES AT COOK
Dealer licence number D495A
386-2411
Open Weekdays Till 9:00

PRIVATE SALE 1973 DART, 4-door sedan, slant 6-cylinder, automatic, power steering, radio and radial tires. Blue with white vinyl roof. Under 50,000 miles, asking $2,650 firm. 383-3958.

SAVE $1,000
Paid $4,200 in March. Will take $3,200 for my 1976 Plymouth Colt, 4-door automatic. Beautiful little car. Low mileage, lovely condition. 592-1978.

1968 CHEVELLE, WAGON, POWered, economical six cylinder, brand new paint, excellent mechanics, $1500 or best offer. 384-5603.

1972 VAUXHALL FIRENZA, AUtomatic. Low mileage, $750. Sports and Classic Cars Ltd., 384-1721, 592-3121. Dealer 00244A.

FULL POWER EQUIPPED Buick Estate Wagon, '73, $3,000. Air conditioner and equalizer hitch. 478-2395.

1974 DATSUN 610 WAGON, AUTOmatic, radio. Very clean. $1985. Sports and Classic Cars Ltd., 384-1721, 592-3121. Dealer 00244A.

1974 VEGA NOTCHBACK, 37,000 miles, white with green interior, one owner, very well kept. $1600. 386-9368 home, 478-8357 work.

1974 PLYMOUTH CRICKET STAtion wagon, 14,000 miles, well cared for, offers to $2600. 642-4192.

1970 FORD MAVERICK, GREEN, two door, low mileage. $1500. 388-7311.

1968 FORD GALAXIE, VERY good condition, all the way, $650. 384-5603.

'69 FIREBIRD CONVERTIBLE, low mileage, asking $1700 or offers. 477-9439, Kim, after 6.

1970 MAVERICK, STANDARD 6, excellent condition, new tires, first $895. 479-9283.

1968 FORD CORTINA GT, $800 OR best offer, 366 Richmond Ave. Phone 598-8185.

1974 SPORTY PONTIAC ASTRA, 4-speed stick, good condition, new tire and battery, $2095. 592-7701.

150 CARS FOR SALE

DOUGLA
VOLKSWAGEN
PORSCHE
AUDI

'77 SELLOUT! New & Demo Models!

19 VW Rabbits
10 AUDI Foxes
12 VANS and CAMPERS
3 PORSCHES
Plus a limited selection of '77 demonstrators — all mdels, at further savings!

HIGHEST TRADE-INS EVER!!

– ALSO –
BEAT THE INCREASE ON '78 MODELS!!!

PREMIUM USED!

76 BUICK SKYHAWK 2-door hardtop $4995

76 VW RABBIT deluxe, 2-door, 4-speed, radio $3995

76 BOBCAT 3-door runabout. Automatic and radio $3595

76 BRONCO, 4-wheel drive. Loaded! $6995

76 CAPRI 2-door, 2.8 litre, 4-speed. Sharp! $4895

76 CHEVROLET CHEYENNE, ¾-ton, automatic, power steering, power brakes, radio and camper package $6995

75 AUSTIN MINI. Radio, low mileage $2495

75 MONTE CARLO 2-door hardtop. Full power $4195

75 VW CUSTOM RABBIT. 4-Speed $3095

75 VW CUSTOM BEETLE. 4-Speed and radio $2595

74 VW SUPER BEETLE. Automatic, radio $2495

74 FIAT 128 wagon $1795

74 FORD ¾-ton. V-8, automatic, power steering, power brakes, radio, and Camper Pkg. $4895

73 CHEVROLET 9-passenger station wagon. Full power $3495

73 FORD LTD 10-passenger wagon. Full power $3595

72 TOYOTA Corona sedan. 36,000 miles! $1895

72 PONTIAC GTO 2-door hardtop. Full power $3495

71 V.W. 411 wagon. Automatic, and radio $1995

69 VW SQUAREBACK wagon. Automatic, radio 22,000 miles on rebuilt engine $1795

64 FORD ½-ton. V-8, 4-speed $1195

100 PER CENT FINANCING O.A.C. SCOTIA PLAN

Douglas Volkswagen Ltd.
Porsche - Audi
3329 Douglas Street

388-5466
Dealer Licence 00341A

'72 COUGAR, XR7, V8 AUTO, power steering, brakes, etc. 44,000 miles immaculate condition, $3,900, 16' Glaspar ski boat, 65 horse power Johnson, used approximately 50 hours, loader trailer, extras, $3,100. 652-2751 weekdays, 384-8032.

THUNDERBIRD
Lovely 1970 model, 2-door hardtop. Low mileage Victoria car. Full power except air. Asking $2,995.00. Call 477-5603.

TRANSPORTATION CLEARANCE
1966 Corvair automatic $150; 1959 Vauxhall $150; 1968 Dodge, 2 door hardtop, $375. Sports and Classic Cars Ltd., 384-1721, 592-3121. Dealer 00244A.

73 FORD LTD, POWER STEERing, brakes, trunk. Must sell. 749-3749.

'74 BOBCAT, 2000 CC, EXTRAS, student, must sell. Best offer. 658-5163, Mark.

1962 VALIANT, RELIABLE transportation, needs front tires and muffler, $100. 652-3646.

1957 MORRIS MINOR 1000, 4-door, good shape, plus extra Morris car for parts, $490. 656-3317.

150 CARS FOR SALE

peter pollen ford FORD

7-DAY MONEY BACK GUARANTEE

SEE OUR SELECTION OF QUALITY USED CARS AND TRUCKS

PETER POLLEN FORD

YATES AT COOK
384-1144
D 00745A

REDUCED

74 BUICK HT	$2315
73 DODGE auto	$2148
72 FORD ½-ton	$2512
72 TOYOTA	$1286
72 CORTINA	$977
70 CHEV auto	$ 824
70 RIVIERA loaded	$2287
69 MARQUIS loaded	$1023
69 FORD auto	$ 878

SLASHED

69 FARGO van, auto	$1671
69 DODGE auto	$ 731
68 DODGE Stn. wgn.	$ 924
68 CHEV Impala	$ 677
68 OLDS auto	$388
67 CORTINA auto	$525
67 FAIRLANE wgn.	$1152
62 RAMBLER	$199

Palm Motors 3342 OAK

(1 block from Douglas off Cloverdale)
386-8385 D-00641A

GOOD ECONOMICAL TRANSport. 1970 CORTINA GT, steel belted radials, plus mounted snow tires. Radio. $850 or your offer. 652-4208.

1973 RX-2 MAZDA, GOOD CONDItion, new engine still under warranty, new shocks, radials, radio. Phone 478-7021, days, 385-0563, evenings.

1974 FORD GRAND TORINO wagon. Excellent condition. $2985. Sports and Classic Cars Ltd. 384-1721, 592-3121. Dealer 00244A.

BILL CARTER'S CARS LTD. WE have a large selection of transport specials from $100 to $500 plus large selection of imports. 2538 Government St., 385-1716. DL00908.

1974 PLYMOUTH SATELLITE wakon V-8, power steering, brakes, equipped for trailer. Excellent condition. Asking $3995. 656-4237.

64 FAIRLANE SPORTS COUPE, power steering, power brakes, immaculate in and out. Nearest offer to $1200. Phone 598-1773.

1966 MUSTANG, IMMACULATE condition, 289 V-8 four-barrel, 3-speed, headers, offers on $2200. 382-4353 after 5.

EXCELLENT SMALL CAR, '67 Cortina GT, rebuilt motor, $750. 383-1888.

1976 PINTO STATION WAGON, 12,000 miles, radial tires, 4-speed. Phone after 6 p.m., 598-4027.

1970 CHEVELLE WAGON. ALL the options, good condition. $1950. 479-9738.

1972 CAPRI 2000, ONE OWNER, $1995, offers. Excellent condition. 658-8088.

'73 MAZDA RX2 4-DOOR, 4-speed, deluxe interior, excellent condition, $1500 firm. 656-2030.

MAKE AN OFFER ? 1973 TOYOta Celica ST, radials, AM-FM, under 50,000 miles. Phone 385-4934.

'65 GTO HEADERS, POSI, AIRshock, must sell, best offer takes. 478-8923.

1968 CORTINA GT, MUST BE seen, asking $600, 592-1804.

1972 TOYOTA COROLLA 1600 standard, $1,200, 388-6944 evenings.

1975 HONDA CIVIC AUTOMATIC — radio $2650. 652-2880.

1966 RAMBLER CLASSIC, NEEDS some work, safety tested. 479-4367.

'66 BUICK LESABRE HARDTOP. $350. 478-1210.

1971 TOYOTA COROLLA, TESTed, fair condition. Offers. 479-7877.

'65 VALIANT, SLANT 6. PHONE 478-5216.

74 GRANDE PRIX, AIR, FULLY loaded, trailer package. 642-3419.

STUDENTS CAR, 1972 FIAT 128, closest to $800. 598-5042, 479-5479.

'66 GALAXIE 2-DOOR HARDTOP, $625 or offers. View at 712 Wilson.

LADY DRIVEN 1975 AMC HORnet. 33,000 miles. $2,350. 477-3181.

1975 FORD LTD WAGON. EXcellent buy, $4500. 595-3793.

76 MAZDA 808. $2200. 382-7864.

1974 AUDI FOX, EXCELLENT condition, $3900 or offers. 479-4508.

151 SPORT, IMPORT CARS

1970 Z28
Excellent condition, 350 LT I, many extras, new paint, mufmufflers, new rear tires. Must be seen. $4500. 246-3689 between 6:30 and 9:30.

'70 TRIUMPH GT6 PLUS, GOOD shape and running condition, $2500 or best offer. Days 385-8746, night 384-7945 ask for Pat.

1972 240Z 77,000 ORIGINAL miles, automatic transmission, racing kit. 478-1902, 5:30-7:30, no agents or triflers.

MINI 1000 1973, EXCELLENT condition, 5 Michelin radials plus 4 studded radial snow tires, $1,750. View, phone 479-4108, afte 4 p.m.

1968 TRIUMPH SPITFIRE MARK III, top mechanical condition, new paint. New Michelins, good top, asking $1900. 479-2773, after 6 p.m.

1976 FIAT SPYDER, MANY OPtions, excellent condition, best offer over $5850. 595-6790 after 6 p.m.

'76 RABBIT DELUXE, BLACK, sunroof, AM-FM radio, 2-door, 4-speed, 17,000 miles, asking $4,800. 592-0929.

'63 SPITFIRE, GT6 RUNNING gear, mechanically good, hardtop and soft top, $700 or offers. 592-2129.

'74 FIREBIRD FORMULA 400, 3-speed Turbo-Hydromatic, AM-FM stereo, offers on $4500. 477-1388.

1970 VOLVO P1800E, FUEL INjected model for immediate sale, will take best offer. 595-5428.

EXTREMELY CLEAN 1974 CORvette, all options, new wheels and tires, $7,600. 479-2998.

1974 VOLVO STATION WAGON, fuel injection, automatic, offers to $5000. 478-2374.

'68 TVR, COMPLETELY REdone, needs minor body work. Collector's item. 479-9243.

'69 ROVER TC2000, 25-30 MPG, new radials, etc. $2,500. or offers. 388-6275. pager 2815.

'64 MGB, COMPLETELY REStored, must be seen, 384-5898, after 5 p.m.

1975 ALFA ROMEO BERLINA 2000, 12,000 miles, metallic blue, excellent condition, $5,400. 477-7088.

DUNE BUGGY, ALL CUSTOMS, removable hardtop, must sell. 385-8496.

'74 CORVETTE LOADED, owner must sell, offers, immaculate 38,000. 383-4357.

1970 MGB, ONE OWNER, EXcellent running order, $2,000 or offers. 478-0786.

1976 TRANS AM, 4-SPEED, silver on black, many options. Excellent. $6200 or offers. 383-9895.

'68 KHARMAN GHIA, GOOD ENgine, new tires, a pretty little orange sweetie for $500, 385-4656.

1974 AUDI FOX, AUTOMATIC, sun roof, $3,895 or best offer, 652-3798.

1967 VOLVO 123 GT, 22,000 MILES on rebuilt engine, electric overdrive, radials, $1500. 478-0569.

1962 JAGUAR E-TYPE COUPE, conversion to V-8, 289 four speed. Best offer. 477-2248.

1974 FIAT 128 SPORT L, IMMACulate condition, sun roof, $2,580 or closest offer. 384-8774 or 598-8442.

MGB FOR SALE, EXCELLENT condition, new paint, radials, $2,000, 479-0017.

MUST SELL 1974 FIAT X19. CAN be seen at 1552 Westall Ave. 595-6269.

11966 TR4A IRS, WIRES, RECENT paint, engine and trans work done, $2400. 384-5546.

1970 MERCEDES 280S, A.T., P.S., P.B. $4,650 PB.O., Courtenay 334-3640 or 334-4461.

1972 FIAT 124S 40,000 MILES. Tested Aug. 15th. 592-4258.

1966 MGB, GOOD CONDITION, $1850. Rick, 652-1779 or 384-7695.

1975 280 Z DATSUN, NO REASONable offer refused. 477-0330.

1953 MG TD PARTIALLY REStored. 477-4101.

TVR, PARTS FOR SALE. 598-1464.

'76 BMW 2002, IMMACULATE, white with navy interior 388 6056.

'76 MGB, LOW MILEAGE, offers, 384-4774.

1971 LOTUS ELAN PLUS 2. Offers, $5500. 383-5496 after 5 p.m.

1974 DATSUN 260Z, TWO PLUS two. $4200. 477-7866 evenings.

'74 TR6 ALL OPTIONS, IMMACUlate, $5000 firm, 382-2285.

1973 DATSUN 240Z, EXCELLENT condition, before 1 p.m. 384-0359.

154 TRUCKS, BUSES and VANS

TRUCK-BUS TRAINING

IN NANAIMO
SAFERWAY DRIVING SCHOOL
PHONE 758-3421, NANAIMO

FORD VAN
1974, low mileage, 351 cu. with standard transmission, oversized tires on mags, port holes, factory customized, tested, $4500 or best offer. 385-3716, evenings 479-4966. DL 00751A.

1974 FORD COURIER DELUXE (fully equipped): canopy with accessories, radio, heavy duty bumper with ball, snows, white walls, side mirrors, garage kept, immaculate condition. (View garage 1 rear 2440 Quadra entrance to lane off Queens) $2550. 477-5295.

69 WAGONEER, V-8, AUTO., P.S., P.B., radio, $1995; 74 JEEP ¾-ton, V-8, 4-speed, 4-wheel drive, P.S., P.B., 20,000 miles, with steel off-road box. Offers. VICTORIA 4-WHEEL DRIVE. 597 Hillside at Rock Bay. 386-6511. D-27898.

'74 FORD F250 CS 7500 GVW, AUtomatic, power steering, power brakes, radio, must sell. $3795 or best offer. 383-8319.

MUST SELL NEARLY NEW VAN with maple floor and cedar walls and ceiling. $5000, call Phil for appointment. 382-4606.

1964 FORD VAN, FACTORY REbuilt 6 cylinder, new transmission, brakes, springs, shocks, camperized, $699. 384-3541.

1970 K5 BLAZER, 4-WHEEL drive, new paint, some custom extras, $2,800. 656-3018 after 5, anytime weekends.

'77 FORD F150 4X4, 351 AUTOmatic, candy red, pinstriped, big wheels, immaculate condition, $6800. 386-9517.

COMMERCIAL 1975 FORD heavy duty 14' van, 10,000 miles. 477-1485.

'72 COURIER PICKUP WITH canopy, good condition. $1550. 478-5486.

SACRIFICE. MUST SELL$ 1973 Ford ¾-ton with small camper. Offers. 385-3704.

1961 GMC WALK-IN VAN, GOOD running order, $500, offers, 479-7282.

'72 VOLKSWAGEN VAN, SEMIcamperized, six radials, $2800. 656-3264.

TOYOTA LANDCRUISER STAtionwagon, 13,000 miles, $6,900. 112-743-4658 after 6 p.m., Mill Bay.

1976 RANGER XLT 4 BY 4, WELL equip., low mileage, $7,700. 478-9741.

1969 FORD ECONOLINE VAN, $1700. 656-5521, Monday to Friday, 9 a.m.-4 p.m.

'66 CHEV ¾-TON PICKUP, large box, V-8, 4-speed, $950. 386-0653.

FOR RENT, VW SAFARI VAN, $100 per week, first 500 miles free. 595-4756.

1967 FARGO PANEL VAN. SLANT 6, camperized, asking $800. 477-1265.

1976 GOOD AS NEW CHEV shortbox, offers. 658-8528 evenings.

1956 FORD 1 TON, $500. PHONE 656-2811.

'75 JIMMY 4x4, NEW PAINT. 388-6056

1975 FORD 4X4 F250, 360 FOUR speed, Vista canopy. 478-5359.

154 TRUCKS, BUSES and VANS

SUBURBAN MOTORS

Vancouver Island's
TRUCK CENTRE

IN STOCK!

A good selection of '76 and '77 ex-short term lease Ford ½ and ¾ ton pickups. Good selection of colours and models!

GOOD TRUCKS

77 Ford F150, V8, AT (2)
76 Ford F250, V8, AT (2)
76 Ford F250 Cmpr. Spcl.
76 Courier and canopy
76 E 350 Mtrhme. (2)
76 Toyota LB & Canopy
75 Ford F-350 C&C
75 Ford F-250 4x4
75 Chev. ½ Ton van.
74 Mazda P.U. T
74 Toyota Hilux Auto
73 Ford ½-T and canopy
77 GMC Suburban
71 VW Van
68 FORD F-250 4-speed

PLUS
MANY MORE

EXTENDED
WARRANTY AVAILABLE

NO DOWN PAYMENT

100 Financing OAC

AUTO PLAN INSURANCE

SUBURBAN MOTORS
3377 Douglas St.
386-6131
Dealer Lic. 00863A

SNO-BIRD RECREATIONS LTD.

73 DATSUN ½-ton auto. P.B. only 14,000 miles	$2995
69 DATSUN ½-ton 4-speed, Special	$895
73 TOYOTA Corona auto 4-Dr. Just a super car	$2995
75 TOYOTA 4-Dr. 4-speed with only 19,000 miles	$2895
71 TOYOTA Corona auto	$1695
66 RAMBLER Classic with only 40,000 original miles	$995
72 DODGE Van auto with fridge, 3-burner stove, flush toilet, electric water pump, furnace, only	$4995
68 VW Beetle	$895
69 SCOUT auto Posi-Trac in, good condition	$1695
71 VW WESTFALIA with rebuilt motor, very clean	$3695
71 DATSUN ½-ton with 75 Timberline Camper, like new, both	$2890

"SPECIAL"
76 DODGE CLUB CAB 4x4, with 440 V-8, fully powered, 4-wheel drive, ony 14,000 miles, at only $6995

"WILL TAKE TRADES"

100% Bank Financing O.A.C.

1640 CEDAR HILL X RD.
477-7713 After 8 p.m. 653-5685
D-00641A

MADSEN

MOTORS LTD.

75 DODGE Kari-Van, white	$4995
74 FORD ½ ton, red, 22,000 miles	$3495
73 FORD Econoline, cream	$3295
73 FORD Courier and canopy	$2195
63 MERCURY 1 ton 4 spd.	$ 995
69 FORD van, green	$1595
73 20½ VANGUARD Motorhome, fully equipped.	$10,900
17' ARISTOCRAT Trailer, full self-contained	$2495

WANTED TO BUY GOOD CLEAN PICKUPS AND VANS

In Glen Lake D.L. 00569A

100%
BANK FINANCING AVAILABLE
2691 Sooke Rd. 478-5011

MIRROR BLACK ON BLACK
4x4 Chevrolet Jimmy Sierra, all options, all heavy duty. Fully removable roof, with rack, roll bar, 11" Wranglers, AM-FM stereo cassette, power amp, Jensens, tinted glass, carpet, etc. Low mileage, runs well, clean. Never seen bush. 386-2668.

1976 GMC SUBURBAN 4-WHEEL drive ¾ ton window van, seats 6-8 adults plus 6' cargo space. 16 months old, new condition, many extras, reduced to $7350. 595-4204 or 598-5023.

'69 FORD PICKUP
Rebuilt motor, good tires, A-1 condition, $1475. Will accept piano or organ in trade. 595-3090 after 6 p.m.

I WOULD LIKE TO GO BACK TO WORK.
1971 Freightliner. Phone 743-4476 after 6.

1971 FORD ¾-TON PICK-UP, 390, four-speed, new rubber and brakes, $2,000 or nearest offer. 658-5538.

1971 GMC HALF-TON P.S., P.B., turbohydromatic, good condition, 100,000 miles, $$2,195. 385-5875 after 5 p.m.

1963 CHEVY PICK-UP COMpletely rebuilt and repainted one year ago, excellent shape, $1200. 385-1066.

1969 FORD F250 CAMPER SPEcial, V-8, four-speed, power brakes, very clean, $2,500, 652-2154.

73 FORD HALF-TON, 4X4 headers. Canopy $3,600 cheap. Shawnigan. 743-4307.

1975 FORD BRONCO, 11,000 miles, excellent condition. Phone 478-9508 days only.

'67 INTERNATIONAL FLAT deck truck, good running condition, $1600. 478-8881 after 5 p.m.

1976 DATSUN SPORTS TRUCK, 2800 miles, $3695. 748-0117 eves., 743-4313 days.

1975 DODGE 15-PASSENGER mini bus. Phone 388-7874 between 9 a.m.-5 p.m.

1974 GMC ¾ TON CREW CAB. Phone 388-7874 between 9 a.m.-5 p.m.

1970 FORD ¾ TON 12-PASSENger Econoline, very good condition, $2300. 478-6916.

'67 JEEP COMMANDO, 4X4, NEW clutch and exhaust system. V-6. 478-6797.

1963 INTERNATIONAL TRAVELALL, V-8, 3-speed, $625. 386-0268.

'69 FORD ECONO 302 STANdard. 656-1554.

1977 F250 4X4 FORD WITH CANopy. 386-3985.

1970 FORD 4X4, 4-SPEED, POSItraction, $2250. 652-1353 or 652-3422.

154 TRUCKS, BUSES and VANS

ENSIGN

Dodge Trucks

AND RECREATION VEHICLE CENTRE

ENSIGN'S $UPER $EPTEMBER $AVING$

On New TRUCKS and VANS

77 DODGE ½-ton pickups from $4999
77 DODGE ¾-ton pickups from $5999
77 DODGE ½-ton Vans from $4999
77 DODGE ¾-ton Vans from $5999

OVER 50 NEW VANS and TRUCKS IN STOCK TO CHOOSE FROM

ENSIGN DODGE TRUCK CENTRE
QUADRA at CALEDONIA
386-2411
Dealer Licence D-495B

LOWEST PRICES IN TOWN AT ART'S CARS SALES
642 Burnside E. 383-8302 DL-00286A

72 FORD Van ¾ ton	$2695
71 VOLKSWAGEN Van	$1695
71 CHEV ¾-ton	$1995
71 FARGO ½-ton	$1995
67 FORD ½-ton	$ 795
71 DODGE ½-ton	$1695

LOWEST PRICED 4-WHEEL DRIVE
77½ SUBARU 4x4
$5,530
Plus freight, dealer prep.
BRIAN HOLLEY SUBARU
3319 Douglas St.
384-1161 DL00903A

1976 GMC 4X4 ¾-TON PICKUP, 8' Fleetside, camper special, 400 cu. in., automatic, PS, PB, camper window, camper mirrors, comfort tilt wheel, cargo light, clearance lights, 9700 miles, heavy duty rear step bumper, dual tanks, 12-16.5 on white spoke rims, ECP undercoating. Phone 748-1693 after 3:30.

TANDEM DUMP
1975 International 2070, 220" W.B., 6-71 G.M. with Jake, 16 spd. Spicer air shift aux. transmission, 38,000 lb. rears, 14 yard Reliance steel box. Will train driver, provide some work, and arrange financing. $25,000. 478-2774.

1971 FARGO POWER WAGON, 4X4, 383 V-8, 45,000 miles, P.B., radio, 6 wheels, winch, heavy duty bumpers, new paint, seat covers and warn hubs, bumper extension. Asking $3500. 246-3884 after 8.

1976 GMC SIERRA CLASSIC GVW 8200 ¾-ton, heavy-duty camper special, fully equipped with 1976 Chev canopy, low mileage, excellent condition, $7,500 or offers. 477-5811.

'65 INTERNATIONAL TANDEM 1700 steel flatdeck with winch. Good condition. Will sell deck separately. Must sell, or trade and no reasonable offer refused. 387-3152 days, 382-2822 after 4:30.

1959 INTERNATIONAL ONE TON, dual wheels, overload springs, 4 on the floor, new head and gasket. Two new tires. Master cylinder, Rebuilt heater, etc. $750 or best offer. 384-4929.

1970 FORD CUSTOM HEAVY duty half ton, 302 V-8, automatic, power steering, many extras. Will sell with or without fibreglass canopy. 112-748-8928.

IDEAL FAMILY TRUCK
1971 Ford ¾-ton, crew cab, pick-up truck, V-8, automatic, tested, good condition, sacrifice price, $1995. 655-4276.

'66 INTERNATIONAL TRUCK cab and chassis, cabover, single axle with air brakes, 900x20 rubber, four new tires. 382-4900 or evenings 477-9629.

1?? FORD 1-TON PICKUP, 4 speed, V 8, cab and chassis only. 19? Ford ¾-ton pickup, standard V-8. Call Gary 382-6136 before 5 p.m. or 478-6108 between 5 and 9.

1974 DODGE SUPER CAB ¾-TON, power steering, power brakes, auto, air conditioning, stereo, etc. Asking $4900. 479-7865.

1965 INTERNATIONAL, TRAVELall, panel, tested, good condition, V-8, 304, 4-speed, posi-trac, many extras, $1,000. 386-1966.

1964 CHEV ½-TON PICKUP, shortbox, 6 cylinder 4 speed, good condition, new tires, $850. 4119 Carey Rd. 479-1705 after 12 noon.

1974 FORD 4X4, PS, PB, V-8, 4-speed, 8,000-lb. winch, $4,500 or best offer. Phone 743-5754 after 6 p.m.

1968 FARGO ½ TON, 318, 4-speed, posi, good condition, tested. Offers on $950. 595-0398, 652-5659.

1973 DODGE MAXI WINDOW van, 360 V-8 automatic, power steering and brakes, 55,000 miles, $2700. 592-0650.

HUNTERS
4-wheel drive, '74 Jimmy, low mileage, excellent condition 479-3151.

1961 FARGO HALF TON, camper suspension, 318 V8, canopy, automatic, $500 or best offer. 595-0934.

'64 ECONOLINE CUSTOM INTErior, good condition, $1,500 or best offer. 479-1026.

1969 DATSUN, CONVERTED TO propane, economical, $1495. 658-5507.

1973 FORD COURIER (IMPORT), 4-speed, good condition, $1795. 478-0003.

'71 FORD CAMPER SPECIAL ¾-ton, 4-speed, power steering, brakes. Phone 652-2852.

1976 FORD ¾-TON SUPER CAB, lots of options, low mileage, offers to $7000. 656-3439.

1968 FORD ECONOLINE VAN, good tires, needs motor repairs, $1200. 388-7311.

1967 INTERNATIONAL SHORT box 6 cylinder ½-ton pickup. $800. 478-2936.

'73 TOYOTA 4X4, HUBS, SOFT top, 24,000 miles, offers. 592-1025.

154 TRUCKS, BUSES and VANS

1969 CHEV VAN, PARTLY CAMperized, $1400 or best offer. 595-1079.

1975 JIMMY 4X4 31,000 MILES, power steering and brakes, radio, convertible, $4800. Phone 478-3815.

1973 INTERNATIONAL SCOUT 4X4. Good shape. Must sell $3,395. 753-1975.

INTERNATIONAL TRAVELAL 1962, 6 cylinder, 3 speed, extremely reliable, $400. 598-3249.

MUST SELL: 1970 FORD 4X4, 360, excellent condition. 383-4357.

'71 VW WESTPHALIA, $3,900. 383-3198 or 598-7236.

1975 "BLUE LEVIS," CJ5, $4500 firm. Phone 478-7573.

'73 FORD ¾ TON, ASKING $2700. Phone 478-7248.

'71 TOYOTA PICKUP, GOOD condition, $1700, 384-9206.

1972 FORD PICKUP, 4X4, WINCH, $3,000. 382-6902 after 5 p.m.

'67 INTERNATIONAL PANEL, offers. 652-3448.

1950 CHEV TRUCK FOR SALE, $250 or best offer. 478-1503.

1975 DODGE VAN, TRADESMAN 200, V-8 automatic. 383-4664.

1970 VOLKSWAGEN WINDOW van, rebuilt engine. 598-3728.

1972 V-8 ECONOLINE VAN, C.B., stereo, good rubber. 384-6789.

1970 VW WESTPHALIA, LOW mileage, $3,500. 383-6610.

158 TIRES

GENERAL NOMADS
The ideal tire for RV, 4-wheel drive, and custom vans.

SIZES:
G-78 and H-78. 15, plus L-16. All 6-ply and tubeless.

NOW AVAILABLE at
D & D TIRE
1620 BLANSHARD
382-7283

!! OWNERS !!
OF
4x4's — Vans
Pickup Trucks
On Sale Now
Lug and Rib Tires
White and Chrome Wheels
Many Sizes and Types
TO CHOOSE FROM
QUEENLAND TIRE
851 Viewfield Rd.
384-8072
MONDAY — FRIDAY 8-5

TIRES
Two Concord G600-L60-14 belted tires with Keystone Chromies plus adaptors for four spoke hubs, $200. 479-6182.

MOTOR HOME SNOW TIRES (4) almost new 8-17.5 8-ply studded, $225. 652-3753.

4 RADIALS TIRES, E78 BY 14, low mileage, $200 or best offer. 477-9882.

FOR SALE BABY DUALS, 8 bolt, phone after 6, 474-2442.

160 PARTS, ACCESSORIES

WANTED: WARNER T96, 3-speed transmission for 6 cylinder 1966-73 Rambler American. 656-1697.

VW MOTORS
Rebuilt $250 up. Low cost parts and repairs. Beetle Auto Haus, 2810 Rock Bay. 382-1815.

SUNBEAM, HILLMAN PARTS; engines, transmissions, miscellaneous parts — almost everything. 656-2769.

1968 FORD WINDOW VAN COMplete, '67 Ford 3-speed transmission and heavy duty rear end. Best offer takes all. 595-6739.

FRAME AND SHELL OF '67 Chevelle for parts, first $75 takes, 12 bolt posi rear end, first $100 takes, 595-6172.

68 VAUXHALL VIVA 1098 C.C., front end damaged, whole or for parts, call Ken 656-1739 after 6 p.m.

1974 CAPRI, V-6, 2800 C.C. motor and transmission. $800 or best offer. 598-1464.

WANTED: INTAKE MANIFOLD for '69 Toyota Landcruiser. 479-1066.

'63 ACADIAN BODY PARTS, '65 Acadian motor parts. After 6, 478-8950.

351 W. PROFESSIONAL REbuilt, $2,000 invested. Offers 383-8985.

WANTED: HEATER CONTROL and windshield for '67 Camaro. 383-3287 ask for Butch.

'71 MAZDA, R-100, NEEDS motor or sell for parts, $300. 478-2963.

WANTED: PARTS AND ACCESsories for '58 Pontiac 4-door sedan. 384-4348.

TWO SHELBY MAGS FOR ¾-TON pickup, 8.25x16.5. 477-3076, weekends 384-3511.

FOR SALE: AUTOMATIC TRANSmission for 1966 289. Also power steering. 478-7545.

DATSUN 510, DRIVE AWAY, OR parts, $100 or offers. 2624 Fernwood. 595-6869, 386-6286.

CORVETTE BROOKER-HILLS roadside headers sell or trade. 477-9701.

'64 CHEVY WAGON RUNNING, $100. 15" GM truck rims, roof carriers. 477-5259.

NEW FRONT AND BACK SUPERwide flared fibreglass fenders. Never installed. $150 firm. 477-1322.

'66 VW FOR PARTS, EXcellent 1300cc motor and transmission. Offers. 479-4447.

AMS FLAIRS AND INTEGRAL spoiler for Chev Van 1970-1976 with door extender. 479-8718.

WRECKING 1970 FORD country squire for parts. 478-0153 evenings.

WANTED: CUSTOM FIBREglass truck canopy, sliding windows, front and sides. 479-6344.

WANTED: TWO FRONT FENDers and grill for Volvo Wagon 122. Top price paid. 477-9909.

TWO ET5 SPOKE MAGS AND tires, Ford 3-speed and Bell-housing. 652-6583.

'55 CORVAIR PARTS, 4-SPEED transmission, 3 new 175x13 Michelins, 479-2629.

TWO NEW MERCURY VAPOUR lights, 1 100 watt, 1 250 watt $100 and $150. Phone after 6:30 478-1690.

'59 VOLKSWAGEN BUS TRANSmission with reduction gears must take bus too. $50. 479-3355.

1067 COUGAR PARTS OR whole. Good interior, chrome, glass. G-60x15's, etc. 598-3671.

327 HEADS, COMPLETELY REworked, and complete with Sig Erson valve springs, $110. 658-5509.

1972 TOYOTA CELICA, FRONT end damaged, parts or whole, offers. 598-6130.

WANTED — '67 TO '65 CORTINA Transmission, transmission parts and clutch, 592-1306.

'61 SUNBEAM ALPINE, OLDER VW Van and Beetle parts. 652-5634.

780 HOLLY, $75; AFTER 6 P.M. Tim, 385-7132.

ROOF RACKS, GOOD CONDItion, $10. 386-7802.

COMPLETE 327, IN PARTS. Phone 479-4865, ask for Stan.

CRAIG 8-TRACK, CAR STEREO and speakers. $30. 386-7802

FOR SALE: 1—'59 CHEV AND 1—'60 Pontiac 348. Offers, 595-0115.

NEW VW BUMPERS, '74. 477-3251.

'69 FORD 250 ENGINE, 44,000 miles, $200 or offers. 479-1026.

'46 PLYMOUTH COUPE BODY parts, 384-9065.

160 PARTS, ACCESSORIES

BOBBY UNSER L50'S MOUNTED on Shelby 15x8½ alum mags, fits Ford or Dodge with 4½ bolt pattern, $350. Ford 4-speed toploader trans., $175. Hurst c-p 4-speed shifter for toploader, $125, or both trans. and shifter for $280. Holley 780 V-S with chrome fuel line, $85. Stock Ford 14x7 rims, $20. Hijacker air shocks with lines, $40. Call 5 'til 9, 479-9591.

CAR SOUND
AM-FM radios, tape players, cassette and 8 track in-dash radio-tape player, Jensen speakers. On-premise instalations.
B.C. SOUND & RADIO SERVICE
931 FORT 383-4731

SPRINGS
We sell and install DENDOFF Overload and helper springs (leaf and coil) for cars and trucks, including import models. 384-0213.
— Parts and Repairs —
LOGAN'S RV SERVICE CENTRE
650 Burnside near Douglas

CHEVY T. H. 400 WITH TRANS-Go shift kit, two 14x8 aluminium slotted mags, like new and four 14x7 Cragar SS mags with tires. '73 Vega 4 cyl. 2 bbl. engine. 479-6008.

RADIATOR REPAIRS, FAST TOP quality repairs at Maurice's Auto Body, 427 Beta St., phone 386-3381. or 384-8094. Located behind the Burnside Pay and Save Gas Station.

New 350 LT1, Chev 4-bolt main blocks, sold bare $269, or built to your specifications.
Cords Engine Specialists
2215 Government Street
388-4212

'69 SWINGER EXCELLENT body, many new parts including new engine, has turned bearings, will sell parts or whole. Offers. 474-1901.

VICTORIA 4-WHEEL DRIVE FREE WHEELING HUBS for any make of 4-wheel drive. D-13531.
597 Hillside at Rock Bay 386-6511

1965 AUSTIN A 60 CAMBRIDGE, automatic. Body and engine good condition except torque converter. Phone 592-0126.

ZOOM 4:56 POSI FOR 10-BOLT Chev, 327 375-h.p. cam and solids. 650 Holly. Between 5 and 7, 382-2601.

SPORTSMAN SPECIAL
66 Dodge station wagon, new paint, brakes, and transmission. 318 auto, $750. 478-3394.

'68 AUSTIN 1800, GOOD ENGINE and accessories. Front smashed, $100 or nearest offer. Tow away. 383-9230.

ALL NEW ½ PRICED, HOOD scoop, rear spoiler, sports steering wheel, '75 Nova air shocks. 385-8285.

'65 CALIENTE 2-DOOR HARDtop, excellent body, set up for 289 4 speed, but has rebuilt 6 cylinder 3 speed not hooked up. 385-8612.

AUSTIN 850, 1000, 1100, 1300 CAR parts. 595-2632.

4 HONDA CIVIC WHEELS AND rims. 5,000 miles. Offers. 479-9766.

162 AUTO REPAIRS, SERVICE and TOWING

TOP QUALITY BODY WORK and paint at reasonable prices. Lima's Body and Paint Shop Ltd., 453 Beta St., 384-6234. Phone between 8 and 5.

QUALIFIED AUTO MECHANIC will repair any make. Reasonable price. Call for all your repairs. 386-9039.

166 CARS AND TRUCKS WANTED

WE NEED CARS!!
Does yours qualify for our lot?
TOP DOLLARS PAID!
Metro Toyota
625 Finlayson
386-3516

WANTED TO BUY
TOP QUALITY CARS
DePape Motors Ltd.
1407 Broad St. 384-8035

TROUBLE SELLING YOUR CAR OR TRUCK?
CALL or COME INTO
GARDEN CITY AUTO SALES
2978 Douglas 382-9111

CLEAN PICKUPS AND VANS wanted for cash. B. Madsen Motors Ltd. 2691 Sooke Rd. (Glen Lake), 478-5011, D.L. 00569A.

WANTED TO BUY ¾ TON LATE model, low mileage truck with or without camper. 595-4383 anytime.

168 CAMPERS, TRAILERS and MOTOR HOMES

WILLE MOTORS
LARGE SELECTION of RECREATIONAL VEHICLES
SEE our CAR AD in Today's Classified CLASS 150
WILLE MOTORS LTD.
3240 Douglas at Cloverdale
382-2313, OPEN 9 'til 9 P.M.
D-00840A

IN TRI-WAY MOBILE HOME PARK
68x12 Rollohome, 2-bedroom, with large living room, hardwood kitchen, a desirable mobile home on a lovely landscaped lot. No. 70; also, 52x12 Safeway, 2 bedroom, enclosed patio roomette. No. 6. Adult park. Totem Trailer Sales, DL 01297A, 384-8791.

1969 CHEV PICKPUP WITH 8' HM Camper, 14' Aluminum boat, with new 4 horse power motor, fully equipped, best offer, 382-6039.

11' SCAMPER CAMPER, STOVE, oven, 3-way fridge, hot water, 3-piece bathroom, immaculate. 479-2763.

FORD F-250 EXPLORER, OK, 9½ Campber, 26,000 miles, 3-way fridge, range, toilet, etc. $6,500. 479-4658.

71 VW CAMPER, MECHANICALly sound. Make an offer over $1,850. 743-5774.

74 DODGE MAXI-VAN, FULLY camperized, 318 V-8, power brakes, power steering, $6800. 658-5308.

21' TRAVEL TRAILER, NEEDS handyman to finish. Offers. 383-4558. 856 Wollaston St. after 4.

IMPORT CAMPER, CUSTOM built this spring. Offers on $1400. See at 4459 Casa Linda.

DELUXE CUSTOM CAMPER
11, loaded, reasonable offer. 478-2483.

MUST SELL, 1974 OKANAGAN Motorhome, priced to sell at $9,500, or nearest offer. 479-6344.

CALIFORNIA ANYONE? RENT our deluxe 1976 Mini Motorhome. 479-7071.

TRAILER SILVER STREAK 23' fully equipped top shape, $5,600. 478-2817.

FOR SALE 10'6" CAMPER, ICE box, 3 burner stove $1800 or reasonalbe offer. 656-3086.

COMPLETELY EQUIPPED, class "A" motorhomes for rent. Off season rates. 479-6612.

1975 HOLIDAIRE, SLEEPS 6, must sell, $3,450. 477-3911.

1977 CAMPER FOR IMPORT truck. Sacrifice at $1500. 384-0236.

FOR RENT 16' TRAVEL TRAILer, $75 per week. 479-5132.

FOR RENT: FROM SEPTEMBER on, 25' Terry Trailer. 477-5318.

FOR RENT: 20' DELUXE MINI motor home. 477-5015.

FOR RENT, WINNEBAGO MOTOR home, from September on. 477-2704.

8½ FT. OPEN ROAD CAMPER, full size and lots of room. 385-8496.

168 CAMPERS, TRAILERS and MOTOR HOMES

DOMINION MOTORS
HOME OF
LAYTON — HOLIDAIRE TRAILERS
GALAXIE CAMPERS and CANOPIES
KIT KAMPERS
CHINOOK MOTORHOMES
BRAND NEW
LINE OF 1978
Kit Kampers
8' TO 10½' SIZES

76 TOYOTA 'CHINOOK' motor home with 4-speed trans., radio, only 9000 miles. Includes furnace, stove, sink, ice box. Sleeps two $7995

76 VOLKSWAGEN SCIROCCO with sunroof. One owner, with only 914 miles. Green exterior with black interior. Beautiful condition. Only $5995

FRIJILOK automatic, safety latch for your fridge door, $3.95.

PARTS, ACCESSORIES REPAIRS
HOURS OPEN
MON. to SAT., 8 A.M. to 5 P.M.
1703 BLANSHARD ST.
(Across from Hudson's Bay parking lot), Victoria, B.C., 385-5012.
Dealer Licence Number D-00448A

TENT TRAILERS
'77 LEISURECRAFTS LIONELS and LEXTRAS
Limited supply from $1495

TRAVEL TRAILERS
ROADRANGERS, ALJOS and BOLERS

IT'S HERE!
17' Self-contained BOLER, hot water, shower, marine toilet, fridge, furnace, 2 propane bottles, dual holding tanks, and weighs only 1780 lbs.
SPECIAL $5995

MOTORHOMES
WINNEBAGO—EMPRESS
ALL SIZES
TRADES WELCOME

Propane — Accessories
Service — Sani-Station
BOOK TENT TRAILER RENTALS NOW!

IMPALA CAMPING WORLD
Ph. 656-5504 DL00248B
10077 Galaran Rd., Sidney

RUSS HAY
Leisure Products Ltd.
2538 Government
384-1014

"BONAIR"
Fold Down Trailers
CLEARING 77 RENTALS
Fully Equipped Units
Reduced to Clear
From $1850

USED UNITS

75 SUNKAMPER Htp. Sleeps 6, 2-burner stove, ice box, clean	$1395
74 CANBIE Soft top	$750
73 VIKING Soft top	$135
73 BRADFORD Bravo Ht	$795

1974 WINNEBAGO 24 ft. class a motorhome fully equipped, roof air, 19,000 miles, $14,900. Take trade.

LOGAN'S RV
SERVICE CENTRE
GOOD SELECTION OF CAMPERS AND CANOPY TOPS NOW ON DISPLAY
Check Our Prices AND SAVE
PARTS SPECIALS

Waste Water Tanks	$11.95
12 Volt Water Pumps	$19.95
20-lb. Propane Tanks	$26.50

—REPAIRS—
We install Hitches
OPEN 9 a.m.-5 p.m. MON.-FRI.
650 Burnside Near Douglas
384-0213

BUS CAMPER COMPLETELY reconditioned for expedition to South America. Trip cancelled. 1961 GMC, 42 passenger bluebird, professionally equipped, sleeps 6 in comfort, mechanically A-1, new tires. Must be seen. 477-5393 or drop by Spelt's Chevron Station, 7829 East Saanich Rd., in Saanichton, $5,750 firm.

1966 TRAVELAIR, 14½', SLEEPS 5, sink, fridge, stove, toilet, mirrors, equalizer hitch, electric brakes, good condition, complete $1600 firm. Large metal utility trailer, $500. 592-0930 weekdays, after 5, weekends anytime.

ONE OWNER, 1970 FORD, ¾ ton, 27,000 miles. Immaculate. Power steering, power brakes, automatic V8. 390, with 10½ camper, jacks, all conveniences. Must see to appreciate. Offers. 477-6696.

CAMPER CONVERSION, STOVE, oven, 2-way fridge, furnace, toilet, sleeps 6, 24,000 miles on new motor. Beautiful shape. Asking $4895. Can be seen at 3361 Cook, 388-5964.

8'6" CABOVER CAMPER, 3-WAY fridge, stove and oven, excellent condition. Tent trailer, good condition, box trailer, good condition. 8' fibreglass canopy. 479-8178.

CLEAN 8' CUSTOM BUILT overhead camper for Import. Stove, icebox, and jacks. $900 or best offer. 908 Bray Avenue, 478-4861.

FORD RANGER XLT, 30,000 miles, Camper Special, 11' Vanguard camper, fibreglass roof and all options including four jacks, $8,000. 658-8472.

1971 11½' SCAMPER CAMPER, self-contained plus shower and toilet, intercom, custom cupboards or extra bunk, $3200. Call collect 743-5625.

1967 VW WESTPHALIA CAMPER, interior excellent condition, reconditioned engine, trailer hitch, luggage rack. $2250. Phone 743-2538.

PRIVATE SALE. 1973 WESTFAlia deluxe automatic. New radials, immaculate condition, must sell. Offers to $5200. 656-5395.

CAVEMAN SPECIAL — ALL campers and canopies, new and used, drastically reduced. Phone 652-3321, Caveman Products Ltd.

1975 VANGUARD CAMPER 8'9", 3-way fridge, oven, furnace. Excellent condition. Duncan 112-748-1590.

1976 DELUXE COLEMAN HARDtop tent trailer. Original cost $3,000. Sell $1,500. 595-3793.

HOMEMADE 8' CABOVER CAMper, icebox, furnace, stove, sink, and jacks. $1100. 478-0866.

75 SUNSET 19½' TANDEM, sleeps 6, self-contained, 74 Grande Prix trailer package. 642-3419.

NEW 8' CAMPERETTE, IDEAL for ½ or ¾ ton pick-up. May be seen at 1135 Reynolds Rd.

CUT GAS COST — '74 14' HOLIdaire with extras, excellent shape, $2895. 592-1392.

RENT MINI MOTORHOME, sleeps 6, $175 weekly, 8c mile. 477-0968, 477-2333.

8' CAMPER, EXCELLENT CONdition, fridge, stove, oven, fan, furnace, $1700. 478-3206.

168 CAMPERS, TRAILERS and MOTOR HOMES

S. J. PEDEN LTD.
VANGUARD
SPECIAL CASH PRICES ON ALL REMAINING NEW '77 VANGUARD CAMPERS, MOTORHOMES, TRAILERS, VAN CONVERSIONS

X RENTAL SALE
2—'76 VANGUARD Motorhomes
1—8' VANGUARD Camper
1—8'9" VANGUARD Camper

USED UNITS
'75 22 ft. VANGUARD Mini-home. Loaded with options, dash air, roof air, Michelin tires, etc. $14,995
76 11 ft. VANGUARD DLX Fibreglass roof, hyd. jacks, etc. $4,995

PARTS and ACCESSORIES Sale
SEE OUR COMPLETE STOCK of all components used to build, renovate or equip your camper, trailer or motorhome. All at reasonable prices.

S. J. PEDEN LTD.
2855 Quesnel St.
D27-878
386-3464

HAPPINESS is
An RV From
COASTLINE TRAILER CENTRE
1621 Island Hwy.
(In Colwood Across From Farmers Market)
478-0933
DEALERS FOR:
Prowler, Travelaire, Trave-L-Mate, Jamboree,
Also: RV parts and supplies
OPEN: Mon. and Thurs. 10 a.m. to 9 p.m.; Tues., Wed., Fri., Sat. 10 a.m. to 6 p.m., Sun., 1 p.m. to 6 p.m. D 28-172

FENNELL'S
TRAILER SUPPLIES LTD.
Parts—Propane—Repairs
CANOPIES
2 styles of VAN-TOPS
Custom Building and Van Conversions
652-3941
6459 Patricia Bay Hwy.
OPEN 7 DAYS A WEEK

BOB'S
MOBILE HOMES LTD.
25 Crease 386-3623
DL 00414A

Fender mount mirrors	$13.95 pr.
10' Sewer hose	$3.95
20 lb. Propane tank	$21.95
12,000 lb. Trans. cooler	$22.95
Truck tire rack	$15.95
4 Stack jacks	$15.95
10 lb. Propane tank	$20.95

10% Off Most Part Stock THIS WEEK

1976 WINNEBAGO ELAN CUStom, 26 feet, 18,000 original miles, sleeps 6. Includes: 455 4-barrel, power steering and brakes, cruise control, AM-FM tapedeck, CB radio, tilt wheel, in-dash air conditioning, shag carpets throughout, roof air, roof storage box, generator, rear shower bath, ample cupboard space, twin furnaces and many more extras. Has to be seen to be appreciated. $33,000 firm. No triflers. Call 388-4383 9:00-5:00 p.m. or 595-2930 after 6:00 p.m. for appointment to view.

1976 TOYATA SR5
Long box pickup. Caveman canopy. Step bumper. Radio. Stereo cassette. 16,000 miles. Immaculate. Only $4750.
CAPITAL CITY AUTO
1750 Government St.
DL-00612A 386-7508

1977 28' KIT COMPANION, SELF contained, used 7 weeks. Owner must sell, genuine reason. Replacement value $9800, will accept $8700 for quick sale. Please, no triflers at this price. After 5 evenings, anytime weekend. Lot 25, Ray's Trailer Court, Langford Lake near Goldstream.

CUSTOM CAMPER AND TRAILer cushions, any size or shape. If you have an unusually shaped cushion, we can make it to your exact size and shape.
TILLICUM FURNITURE
2612 Sooke Rd., near Jacklin 478-0522

DOGWOOD TRAILER SALES
PARTS — PROPANE
RANDELL TRAILERS AND CAMPERS 478-6841
2630 Deville Road
Dealer Locence D-27940
Highway 1 at Millstream Rd.

1975 19' BENDIX CORSAIR Motor Home. 20,000 miles, sleeps 6, 3-piece bathroom, 3-way fridge, stove with oven, furnace. $13,000 full price, $4,000 down payment. 478-6738.

19' FLEURY, 25' LEO CRAFT motor homes, steel frame, and fiberglass. Jacksons, 974 Gold Stream. D00044A.

16' TERRY TRAILER, FRIDGE, oven, furnace, toilet. Excellent condition. $3250. 478-1649 after 6 p.m.

1966 TEE PEE TRAILER, 16', sleeps 5, 2-way fridge, 3-burner stove with oven. Electric brakes. Very good condition. 383-2788.

RENT WINNEBAGO WINTER rates plus mileage, air conditioned, sleeps 6. 479-1047 or 479-1043.

SHASTA TRAILER, 16', SLEEPS 6, fridge, oven, stove, water pressure tank, electric brakes and more. $1750. 383-9239.

1974 32' DELUXE, SILVER Streak Travel Trailer, as new, 474-2458 or 478-5812.

40 PASS. HIGHWAY BUS EXCELLENT CONDITION, REASONABLE PRICE, 384-9883.

NEW DELUXE 8' ALUMINUM canopy, insulated, lights, 1291 Garkil, 477-3562.

CAMPER, FITS DATSUN, TOYOta, sleeps four, excellent condition, $1500. 388-6035.

22' EDSON, DODGE CHASSIE, winterized, 5,000 miles, air, cruise, 400 CID, 478-9302.

16' VANGUARD TRAILER, 6 berths, fridge and stove, excellent condition. $2,400. 479-4758.

1972 11' VANGUARD CAMPER ON '66 Mercry ¾ ton. Beautifully matched unit. 748-8662.

SOFT TOP TENT TRAILER PLUS mattress, $250. 478-8669.

TRAILER, SHELL, ACCESsories. offers. 383-4226.

'73 GM ¾-ton and 8½ ft. camper. 479-6206.

1975 LEISURE CRAFT, HARDTOP tent trailer. $895. 382-1656.

169 MOBILE HOMES AND PARKS

FOR SALE, 12X68 MOBILE home, like new, located in Sooke Park, must sell, $13,500 or offers. 642-3753. After 5.

FOR SALE, 12X68 MANCO, 1½ years old, on 7500 square foot lot, 642-3029.

1976 12X68 2 BEDROOM WITH utility room, $16,900 or best offer. 384-6616.

½ ACRE PLUS MOBILE HOME, many extras. 642-4139.

2-BEDROOM MOBILE HOME ON pad, 478-5009.

24X48 3-BEDROOM TO BE moved. Offers. 478-8518.

10X45 CSA APPROVED. GOOD condition. Phone 748-1029. $3,800.

169 MOBILE HOMES AND PARKS

oswega

CEDAR CREEK
In Mill Bay, 3-bedroom, double wide, many extras and a must to see.
$22,500

ADULTS ONLY
New small park with large lots. 74 Moduline, 12x68, 3 bedrooms. Priced right at
$11,900

1976 TERRY
Travel trailer used as home, hardly any miles, many extras.
$8,900

SPECTACLE LAKE
1975 Moduline, double wide home, 3 side sundeck, carport, fireplace and much more. All on large lot with garden.
$28,900

OSWEGA MOBILE HOMES
855 Shawnigan
Mill Bay Rd.
Mill Bay, B.C.
743-5506
D.L. 01899A

OSWEGA
'75 Bendex 12x58, 3-bedroom, four appliances, must to see, family park, close to schools and shopping.
$16,900

Super Plush
'75 24x60 3 bedroom and den, many pluses, close to all rec. facilities, lake and ocean.
$31,900

Cedar Creek
In Mill Bay, '75 Moduline, 12x60, 2-bedroom furnished.
$14,900

OSWEGA MOBILE HOMES
855 Shawnigan
Mill Bay Rd.
Mill Bay, B.C.
743-5506
D.L. 01899A

Friendly Mobile Homes

BUYING OR SELLING?
For a sincere interest in your needs call:
1-1002 Goldstream Ave. Victoria
Vic. 474-1288 Mill Bay 743-5564
24 Hours DL01635A

BOB'S
MOBILE HOMES LTD.
25 Crease D.L.-00414A

24x44 Moduline. As new, unfurnished, 2-bedroom, major appliances. Full wall-to-wall carpet. Alum. awning and carport, cement driveway, and walks. Nicely landscaped. 3 choice locations on 12 wides. Low down. Rent to own with approved credit. 386-3623, 382-5647.

WE NEED LISTINGS
From the Malahat to Duncan. Having trouble selling your home? With us you decide on the selling price of your home. Low cost to you means a low priced home to our customers.
OSWEGA MOBILE HOMES
855 Shawnigan
Mill Bay Rd.,
Mill Bay, B.C.
743-5506
DL 01899A

ROBINHOOD SALES AND SERVICE
PRESENTS
The new deluxe 14x70 home with 19x14 living room and ensuite off master bedroom and the all new Mayfair II line. An affordable luxury double wide from Manco. Open for your inspection between 11 a.m.- 5 p.m. Saturday and Sunday. 2714 Sooke Rd. 478-9517. Night call 642-3425. DL00422A.

WHICH DO YOU PREFER?
12x62, 3 BR, close in, near lake.
22x40, Excellent value, close in.
12x62 Classic, Mill Bay.
12x68, like new, Lannon Creek.
12x66, 3 BR, family park top value.
24x40 in new park, near lake.
12x48, 2 bedroom in Brentwood.
For viewing and easy financing call Friendly Mobile Homes. 474-1288 — 24 hrs. or Mill Bay 743-5564. DL01635A. 1-1002 Goldstream Ave.

LIKE NEW WESTBROOK HOME, 68'x12'. $15,500 or you can buy it complete with a sea-view lot at Mill Bay. With lot: $41,000. Only one buy like this!
Call Reg Midgley 385-8756
DL 0027A

14' WIDE HOMES
GOLDSTREAM MOBILE HOMES LTD.
Modern Park Space
Available with all Sales
478-1751 2894 Jacklin Rd
DL01280A
NOW OPEN for your convenience
Mon.-Fri., 9 a.m.-6 p.m.
Sat. 9-5 Sun. 1-5

LANGFORD AREA
3-bedroom, 2-bathrooms, double wide mobile home for sale. Set on private property. Skirted, added porch, fireplace, 2 sundecks, patio doors, wall to wall, drapes included. Home in excellent condition, with beautiful view. Couple of minutes from downtown Langford. Property to rent with 4-year lease. Phone 478-0114 on Saturday and Sunday after 6 on weekdays. $32,500 and financing available.

DELUXE 12X68 2-BR.
With extra room added. Large sundeck and tool shed. Quiet location. Price reduced by $1,000. Call Keith at 478-6434 or 478-0034.
ADMIRAL HOMES LTD.
2500 FLORENCE LAKE RD.
D-01343A

LOOKING FOR A BARGAIN?
Owner moved, must sell 3-bedroom 1974 Chancellor 24x40, site 133 in adult area of beautiful Hidden Valley with landscaping. We paid over $22,000. What will you pay us? Open to best offer over $16,000. Phone 383-6503 after 7 p.m.

SPACIOUS AND SPECIAL
1440 sq. ft. of luxury living. Centre island kitchen, lots of cupboards, 3 bedrooms, en suite plumbing and situated in most attractive family park. To view call Friendly Mobile Homes, 474-1288, 24 Hrs., 1-1002 Goldstream Ave. DL01635A.

AS NEW, STILL ON WARRANtee, 12x60 Bendix mobile home, one month free rent on pad, skirted, large patio porch, carpeted throughout, no children have lived in this mobile home. Asking $16,000, must sell. 479-4865.

1975 NEONEX, 12X68, TWO BEDroom skirted, stonework and large covered patio type verandah, four appliances, drapes, all immaculate condition. Situated on rented site in Sooke. View of sea and mountains. 642-4390.

12X68 CHANCELLOR, 8X10 ADDItion, 8x26 (carpeted) covered sundeck, completely landscaped, fridge, stove, washer, dryer, carpets throughout, drapes, 5x6 utility shed. Family park, $19,500. Serious prospects only. 478-3210.

12X48 2-BEDROOM MOBILE home with addition of dining room, two bedrooms or one storage room, six appliances, most furniture and storage shed included. Lovely trailer park. Phone 478-7926 after 5. Asking $21,000.

OWN YOUR LAND WITH HOME
New 3-bdrm., U.R. home on ½-acre, fully serviced lot. $225 monthly owns! Beautiful treed ½-2 acre lots also available. 474-2154.
BUYRIGHT Corwil, D.L.-01541A

1975 24x64-1440 sq. ft.
Gorgeous home. Many options on ¼ acre lot! Victoria bus route. Not lived in! Worth $34,500 Sell $28,500! 1 yr. free rent! 474-2154. BUYRIGHT with Corwil DL01541A.

LOG HOUSES
1550 sq. ft. Ready to be delivered or can quote on your choice of plans. Friendly Mobile Homes. Victoria 474-1288, 24 hrs. or Mill Bay 743-5564. DL01635A.

169 MOBILE HOMES AND PARKS

LOCATIONS!!
We seem to be the only ones who give you a good choice for your new home! Victoria, Brentwood, Langford, Malahat, Shawnigan, Sooke, Up-island, lease, own property! Used homes from $8990! New from $17,000! 474-2154 BUYRIGHT with Corwil DL01541A

BUY AND SELL WHERE THE action is, we "are" selling homes. Our customers know why. Deal with the most knowledgable mobile home people on Vancouver Island. Victoria Mobile Home Service, 3145 Jacklin Rd., 474-1201. DL No. 01589A.

ARE YOU TIRED
of paying the landlords bills? Why not move into one of these well-located homes — just 5 mins. from town. Financing arranged or take over payments. Friendly Mobile Homes, 474-1288 — 24 hrs. DL01635A.

WHAT A SPOT!
We have several homes situated in a beautiful park with large ¼-acre lots. Both singles and double wides, in a choice of styles, landscaped and ready, just for you. Friendly Mobile Homes, 474-1288 — 24 hrs. 1-1002 Goldstream Ave. DL01635A.

REDUCED FROM $29,900 TO $28,400. 24x52 Double wide, 3 bedrooms, 2 bathrooms, fireplace, washer, dryer, fridge, stove, continuous gutter, carport, garage. Lannon Creek Park. 642-5876.

12X68' MOBILE HOME, IMMACUlate condition, appliances, drapes and carpeting included, seaview site, Sooke. Asking $15,900. 642-5569 or 383-4973.

1977 18' NOMAD TRAILER, TANdem axle, bathroom with showers, fridge, oven, hot water tank, sleeps 6, used once, $4,950. 658-5556.

WAS $17,500 — NOW $12,500
Beautiful 12x62. Quiet, secluded spot close in. Hurry! 474-2154.
BUY RIGHT DL01541A Corwil

1976 24X44 DOUBLE WIDE. 3 bedrooms, all appliances. Fully set up on large lot in park. Best offer. 384-0918.

14' WIDE
TRIANGLE HOMES (Victoria) Lt.
D.L. 01668A 478-1774

DOWNTOWN VICTORIA!!
$2,000 down buys this nice new home! $220 month owns! 474-2154.
BUYRIGHT D.L.-01541A Corwil

41X10 MARLETTE, 1 BEDROOM, large living room, furnished throughout, to be moved from site, $5495. 384-8791.

BY OWNER MOBILE HOME, NO offers up to $16,500 refused. 478-0743, 478-0666.

175 HOTELS

QUEEN VICTORIA INN
Parliament building area.
Weekly and monthly rates.
After Sept. 15th.
Indoor pool and Sauna.
386-1312

190 ROOM and BOARD

ROOM AND BOARD AVAILABLE for men only in spacious home, good nourishing meals, 24-hour coffee privileges, color TV, laundry, etc. Work Point area. Phone 382-4028.

LOVELY ACCOMMODATION IN private Oak Bay Home, on bus route for elderly person. 592-6850.

193 ROOMS TO RENT

YOUNG GIRL WITH ONE CHILD has big house with bedroom for rent. $200 per month. All meals, laundry included and rooms kept clean. Young open-minded person preferred. Apply 2739 Fifth between 5 and 7:30 p.m.

SINGLE ROOM $95.-$125. Includes utilities, tables, chairs, bed and hotplate. Vic-West area. Ph. 384-5605.

SLEEPING ROOMS FOR RENT. $42.00 per week including tax. Douglas Hotel, 1450 Douglas St. 383-4157.

CLEAN FURNISHED ROOM, kitchen facilities, working man, male student. 592-6615.

FAIRFIELD, FURNISHED room, share kitchen and bath. 388-4501.

CLEAN FURNISHED ROOM, FOR working man or student, $55 and $85 per month, 384-7359.

2 ROOMS TO RENT, $100 EACH, share facilities, females only. 386-2054.

ROOMS FOR RENT WITH kitchen privileges. 383-1604.

197 HOUSEKEEPING ROOMS TO RENT

BRIGHT, FURNISHED, CARpeting, share bath, students or working single. 384-0063.

ROCKLAND AREA — FURnished room with fridge, hotplate and fireplace. $130. 595-1858.

NEAR FORT AND COOK; fridge, stove, sink, cablevision, fully furnished, 384-5920.

200 APARTMENTS TO RENT UNFURNISHED

PANDORA HEIGHTS
1220 PANDORA AVE.
OPEN HOUSE
10-4 DAILY OR BY APPOINTMENT — 382-2012
LARGE 2-BEDRM. SUITES. WOOD BURNING FIREPLACES, LARGE PRIVATE PATIO — BALCONIES, 3 BLOCKS FROM DOWNTOWN. ADULT ORIENTED.

E. G. PRIOR APTS.
2622 PRIOR ST.
382-7742

One Bdr. Ste from	$170.00
Two Bdr. Ste. from	$240.00

VERINDA MANOR
2639 FIFTH ST.
383-7659

One Bdr. Ste. from	$175.00
Two Bdr. Ste. from	$250.00
Bach. from	$155.00

P. R. BROWN & SONS LTD.
762 Fort St. 385-3435

MACAULAY EAST APTS.
948 ESQUIMALT ROAD
385-8967

Large One Bdr. Sts. from	$195.00
Large Two Bdr. Sts. from	$285.00

Pool—Sauna—Swirl—Billiards

MACAULAY NORTH
980 WORDSLEY
382-5622

Large One Bdr. Sts. from	$195.00
Large Two Bdr. Sts. from	$260.00

P. R. BROWN & SONS LTD.
762 Fort St. 385-3435

SPACIOUS WARM MODERN UNfurnished one-bedroom ground level duplex available in Fairfield and Linden area. Low monthly rent of $150 which includes heat, hot water and cablevision is offered to a responsible non-smoking couple with fixed income or saving to purchase a home. If interested in a year or more tenancy please provide some details and phone number to Victoria Press Box 91.

OPEN HOUSE DOWNTOWN
Bachelor, $165, 1-bedroom, $195, 2-bedroom, $270, available now, in new quiet, 18-suite building. Elevator, drapes, wall to wall, etc. included in rent, open to view daily 7 to 9 p.m. 2315 Dowler Place at Queens Avenue, rental information, 478-6354.

NICE 1-BEDROOM SUITE, available October 1, top floor, $190; bottom floor, $164; includes electric fireplace, beams, wall to wall, drapes, plenty of closet space, heat, cablevision, parking, locker. Esquimalt. Young child welcome, no pets. Resident manager. 385-8592.

LARGE 2 - BEDROOM SUITE, wall-to-wall, washer dryer, all utilities included, children and pet welcome, available October 1st. $275. Langford-Colwood area. 474-1527.

BACHELOR APARTMENT IN QUIET MODERN BUILDING WITH ELEVATOR, CLOSE TO BUS, OAK BAY AREA, NO CHILDREN OR PETS, $146 INCLUDING POWER. PHONE 595-3403.

TWO-ROOM BASEMENT SUITE, furnished, heat supplied. Pay own utilities. $125 per month. 382-5710.

ONE BEDROOM BASEMENT suite, all utilities included, available October 1st, $185. 382-7577.

200 APARTMENTS TO RENT UNFURNISHED

BEAUTIFUL FAIRFIELD
350 Linden Apartments
A new building with wall to wall — drapes — controlled entrance, games room, etc. Only a few choice 1 bedrooms available. Rents from $205.
Mr. Patterson at 385-0742

CAPSTAN COURT
630 Head St.
A newer building centrally located in Esquimalt. Large suites with balconies. Wall to wall, drapes, controlled entrance, etc.
1 bedroom from — $194
2 bedrooms from — $250
See our manager,
Mr. McCallen
Phone 386-0083

ELLORY MANOR
FAMILY BUILDING
855 ELLORY ST.
We feature larger suites to suit your family needs. Close to everything in Esquimalt. Courteous management.
2 bedrooms — from $243
Mr. and Mrs. Perkins
managers
Phone 382-2942
Amblewood Developments

STOP
Looking for a new, clean building with the best rates in town? Compare us! Five minutes from town on bus route. Children welcome. Included in rent is your parking, water, and most importantly heat (saving you approx. $20.00 per mo.) Also, ask about our lease plan.
VIEW TODAY
NEED A RIDE?
We can pick you up to view.
Craigflower House
MOVE NOW BEFORE SCHOOL STARTS
Call 384-0249, 477-0176
477-8646
TOD HACKETT
Construction Ltd.

BRENTWOOD TOWER
80 Per Cent RENTED
BRAND NEW, NOW RENTING. APARTMENT LIVING IN THE COUNTRY IS THE ATTRACTION TO MOST OF OUR NEW TENANTS AT BEAUTIFUL BRENTWOOD VILLAGE. SET ON 4.5 AC. WITH PLEASANT COUNTRY AND MOUNTAIN VIEWS. A 2-BUILDING 90-SUITE COMPLEX. GARDEN PLOTS, BILLIARDS, SUANA, SWIRL POOL, EXTRA PARKING.

One-bedroom suites	from $205
Two-bedroom suites	from $250

Heat, Parking, Cable included
For viewing or rental information call Mr. Macleod 652-3437, Westgate Realty, 388-9941, 479-5910.

Park Pacific
SEAPORT APTS.
200 DALLAS
AVAILABLE OCT. 1
Beautiful Seaview
3-Bedroom Suite
1350 Sq. Ft., $395
Bachelor Suite
500 Sq. Ft. $180
Full Facilities
Pool, Sauna, Etc.
Mature Adults Please
2 Resident Managers
Call Mr. Kiernan, 383-2225

FACING BEACON HILL PARK
Deluxe — 2 bedrooms — 1½ bathrooms. Large balcony, underground parking. Rent $375. Available immediately.
To view call 384-9335
david burr ltd.
655 Fort St. 384-9335

$199.30
CASA DEL GRANDE
1555 RICHMOND
One bedroom, fourth floor, available October 1st, adults only. Phone Manager between 9-5:30 for appointment, 598-6191.

ONE QUIET STREET IN JAMES Bay; October 1, Bachelor $155-$160. 1-bedroom, $189-$195. Includes: heat, hot water, parking, cable, wall to wall, drapes, fridge and stove. Mature adults only, no pets, references. Phone 385-8081, 9-5.

LARGE 900 SQ. FT. 2-BEDROOM, living room with fireplace, kitchen. front and back door, in suite block, quiet young people, no pets or children. Phone tenant 383-5567, owner 477-6320, 5 to 6 or late.

2-BEDROOM SELF-CONTAINED basement suite, Thetis Heights area, wall to wall, stove and fridge. $230 monthly, includes utilities and laundry. Available October 1, adults, no pets. 478-5948.

MODERN 2-BEDROOM APARTment, close in, cablevision. Heat, parking. Fridge and range. Controlled entrance. All provided. $225.75. Available September 15th. Call 477-7884, 7-10 a.m. or 5-7 p.m.

ESQUIMALT: BASEMENT apartment, adults preferred, separate entrance, living, bedroom, bath, cabinet kitchen, $175 per month. October 1st. Including utilities. 383-8344.

UNIVERSITY-MCKENZIE MALL area, large bright 1 and 2-bedroom suites, carpet, cablevision, private balconies, now available, $196-$225. Manager, 477-9604.

CARLTON TERRACE APARTments Esquimalt, 1-bedrom suite, $203, includes heat, hydro, cablevision, laundry, parking, controlled entrance, 382-9329.

CITY CENTRE APT.
Reduced rent for retured person for easy furnace room duties, 598-4060 evenings.

2-BEDROOM CONDOMINIUM TO rent, outside entrance. Carnation Street, off Interurban Road. $250. 477-4586, 479-6880.

ROCKLAND ARMS
Beautiful 1-bedroom, beneath the oaks. Retired lady 1030 Linden.

2-BEDROOM APARTMENT, $236; 3-bedroom apartment, $278. Children welcome, no pets. 486-9510.

2-BEDROOM BASEMENT SUITE, stove and fridge included, no pets, $150. 382-1710.

OAK BAY — 1 BEDROOM, 4TH floor, $216.50. No pets. Adults. 598-3862.

WATERFRONT, MODERN, ONE and two-bedroom bachelor. Utilities included. 382-7618.

$325. WILLOWS BEACH, LARGE rock fireplace, views, utilities included. 595-4556 or 384-1424.

2-BEDROOM BASEMENT SUITE, everything included. Single working girls. 384-0269.

200 APARTMENTS TO RENT UNFURNISHED

JAMES BAY
TOWNHOUSES
Modern — 2 storey — 2 bedroom — heat and water inc. From $285.00
Older — 2 storey — 2 bedroom — completely renovated. $250.00

APARTMENTS
Balcony — controlled entrance — completely renovated.
BACHELOR — $170.00
ONE BEDROOM — $190.00
Phone Rental Office — 388-4243
or
PEMBERTON HOLMES LTD.
384-8124
1000 Government St.

LUXURIOUS
THE WESTFIELD
Brand new large and truly luxurious suites in the heart of Fairfield. Complete with dishwasher, ensuite and security U-G parking. 2 bedroom suites from $295. Only a few left.
One only super suite — 2-BR, mirrored wall and other unusual and attractive features. $395. For appointment to view call 592-1492.

FORT-PANDORA
Convenient to bus routes, walking distance to town. Sorry no children or pets. 1 bedroom from $190. 2 bedroom from $265. 592-1492.
Kilmarnock Holdings Ltd.

VILLAGE OAKS
(2125 Oak Bay Avenue)
Superior construction, deluxe apartments combine to make Village Oaks one of the finest residences offered on today's market. Priced to rent from $435.00 to $525.00. Adults only, no pets allowed. For appointment to view please call:
BROWN BROS.
on BLANSHARD
385-8771 (anytime)

CHILDREN WELCOME
CAPTAINS WALK
1357 Esquimalt Rd.
(Past Admirals)
1 and 2-bedroom suites from $195. 2 minutes from CFB Esquimalt, 5 minutes from dockyard, close to schools, shopping malls and recreational. Excellent bus service at the door, ample parking. Wall-to-wall carpeting, appliances, drapes. Please phone Manager, 384-0834 or 385-0991 anytime.

Craig House
Very spacious, lots of closet space, newly decorated just for you.
2-BEDROOMS $248.50
1-BEDROOMS FROM $190
BACHELOR $170
Make Craig House your new home. You'll feel welcome.
383-5591 658-5900 479-1435

JAMES BAY
ORCHARD HOUSE
657 MICHIGAN
Limited number of 1 brs. and studios now for rent by the company. Mature adults oriented building, no pets please. Large outdoor pool, saunas, hydro pool. Phone Manager, 382-4650. Suites shown by appointment only.

ELLERY APTS.
837 ELLERY ST.
We have lowered the rent! Now available — one bedroom suites from $175.00, two bedroom suites $225.00. Children welcome, please call resident manager at 386-0045.
or
For further information call:
BROWN BROS. on BLANSHARD
385-8771 (anytime)

$525 PER MONTH
2 BEDROOMS AND DEN
Located on Dallas Road near Ross Bay in this lovely two bedroom and den condominium. All appliances included. For complete information contact:
388-4434 RICK KINNIS 477-9394
WESTMONT REALTY (1977) LTD.
920 Hillside 388-4434

AVAILABLE NOW OR OCT. 1ST
ESQUIMALT
Newly decorated one-bedroom suites, located opposite shopping centre, on transportation, very quiet building. Reasonable rents from $166.32 per month to $189.79 per month. Please phone 382-0626. Adults only, no pets, please.

HILLSIDE AREA
Between Cook-Quadra
1 bedroom suites available in excellent choice of rents, ranging from $189 to $203.65 per month. Some suites with a view. Some available now, others Oct. 1st.
A 2-BEDROOM SUITE ALSO AVAILABLE OCT. 1ST.
Phone 386-0112. Adults only, no pets.

UNIVERSITY
Large, bright, corner, ground level, nearly new, 2-BR apt., complete with patio, 4 appliances, short walk to University, building has sauna, whirlpool, billiard and exercise rooms. Available immediately. 658-8459.

KAMEL POINT VILLAGE
Available October 1st, 2-bedroom suites in adult building only. Modern deluxe suites nicely landscaped, sea and mountain view, close to town and on bus route, sorry no pets. 382-9507.

OAK BAY, QUIET ONE BEDroom, close to shops, theatre, library, hospital. Ground floor, no children or pets, controlled entrance. $250 per month. 592-9144, 592-3026.

WALKING DISTANCE TO TOWN, 1-bedrooms available from $200 furnished with drapes, wall-to-wall carpet, includes water. Sorry, no children or pets. Please call 388-6806.

ORCHARD HOUSE
Beautiful view of park, sea and mountains. 2-Bedroom condominium, pool, sauna, swirlpool. Available October 1st, $360. 382-4170 or 383-0605.

METCHOSIN WATERFRONT, 1-bedroom, wall-to-wall, ground level, own entrance, some furniture, sundeck. Heat and light supplied. $225. 478-3538.

$220.00
Spacious 2-bedroom. 741 Admirals Rd. Child welcome. Apply No. 1 or 385-0795.

NEAR BEACON HILL PARK
1-Bedroom Villa Royale. Covered parking. Swirl bath, sauna. Many extras, $240. Phone after 6 p.m., 386-6852.

SPENCER CASTLE
Deluxe with view, 2-bedroom, 2 complete baths, large appliances, washer and dryer, swimming pool, sauna. October 1st. 592-6671.

PENSIONERS
CLOSE TO BEACON HILL PARK.
1 bdrm. 98.16 — Bach. 99.09.
Western Homes Ltd. 388-6314.

LANGFORD LAKE AREA, 2-BEDroom suite, prefer couple with 1 or 2 children, no pets, $221. 478-1721, between 9 and 5.

ESQUIMALT, 2-BEDROOM suite, quiet building, pets considered, from $232 to $245, 386-2730 and 479-5205.

AVAILABLE OCTOBER 1ST
Large one bedroom corner suite. Heat, hot water, cablevision and drapes. No pets. $186. 383-4880.

200 APARTMENTS TO RENT UNFURNISHED

Orangewood Manor
4026 QUADRA ST.

New Building
Situated in a natural treed setting, yet conveniently located on direct buslines and close to major shopping.

Featuring:
—Large workshop with workbenches, table saws and lockers
—Pool and sauna
—Roof garden with lounging area
In understanding of your moving day blues — ask about our Consideration Clause. 2 bedrooms from $270. Sorry no pets.
Rental Office: 479-3223

CHILDREN WELCOME ONE SMALL PET ALLOWED PER SUITE
NEW BUILDING
For the children covered play area and outside playground. For the adults access to sauna, pool room and table tennis. We pay half of hydro bills. Phone resident manager, 382-8090, office 384-9793.

REDWOOD PARK
(155,157, GORGE ROAD EAST
Make the right move this fall by moving into the warmth of wall to wall comfort in a bright new suite with all the modern appointments.
Covered Parking
Swimming Pool
Sauna
Recreation Area
Resident Manager
Priced to rent from $220.00 for one bedroom and $300.00 for two bedrooms. For appointment to view please call 382-6407 or 383-6735, or
For further information call:
BROWN BROS. on BLANSHARD
385-8771 (anytime)

ASCOT HOUSE
1537 Morrison St.
AT JUNCTION OF
OAK BAY-FORT
IN NEW CONDO BLDG.
LEASE PURCHASE AVAIL.
2 BR FROM $279
ALL LOVELY CORNER SUITES WITH PATIOS
Contact Mr. Mackey No. 402 or 385-0991 Ans. Service
NO CHILDREN OR PETS

CLEEVE WOOD ESTATES LTD.
McKENZIE WOOD APTS.
1002 McKENZIE AVE.
In lovely wooded area with high view, featuring largest balconies in town. Lowest rent for a new building. Highest quality (we built it, we run it, it's a family operation). Emphasis on soundproofing. Our tenants are our best reference. Your response has been so good we now have a waiting list. 1-bedroom $222. Manager 479-9468 or 479-8812 (24 hrs.)

QUINTRO MANOR
3800 QUADRA
Rents Start $220
Extra large, modern, two-bedroom apartments for rent. All modern conveniences, ample parking space or direct bus line, close to Mayfair and Town and Country Shopping Centres. For inquiries please phone 383-0431.

AVAILABLE IMMEDIATELY
One-bedroom suite, 19th floor, whirlpool, swimming pool, heat, water and cable included, $265.

One and two-bedroom suites, Esquimalt, from $170. Children welcome. Phone 388-6474, between 9 and 4, Monday to Friday.

ESQUIMALT
Naden Gate Apts. have available some 1 and 2 bedroom suites for rent. Ranging from $172.00 to $295.00 per mth. Wall-to-wall carpeting throughout. Stove, fridge, 2 coin operated laundries. Covered parking. Children and small pets always welcome. Call MANAGER 384-8551 or 385-1047 in evenings or 385-4832 during day.

2-BDRM. APT., QUIET, HANDY ESQUIMALT LOCATION. All large rooms, carport. Hot water heat, coin laundry. $224. Vacant Sept. 1st. O.E. White 592-7220 or H. Golby 592-6730, Henderson Realty Ltd. 385-9741.

1. BDR. $193.50
2. BDR. $240.60
FERNWOOD MANOR
1575 Begbie
Available October 1st, adults only, pool, therapy pool, sauna, hobby room. Phone manager, 595-1355.

ESQUIMALT — EXTRA LARGE 1-BEDROOM WITH SEA VIEW. IDEAL FOR RESPONSIBLE YOUNG ADULTS. AVAILABLE IMMEDIATELY — $182 PER MONTH. CONTACT MR. KING AT 385-3261 OR VIEW DIRECT AT 646 ADMIRALS RD.

SHELBOURNE-HILLSIDE
Available Oct. 1st, in this excellent location, a 1-bedroom suite renting for $197 per month. Also a 2-bedroom suite renting for only $235. For further details please phone 592-1761. Adults only, no pets.

VICTORIAN APT.
2111 SPRING ROAD
1 BR suite, $170; 2 BR, $190. Parent with child welcome. Res. Mgr. 385-2584, British American Realty Ltd.

3534 QUADRA
NEW DELUXE 10-SUITE APARTMENT 1-BEDROOM CORNER SUITES. CLOSE TO ALL AMENITIES. COLOURED APPLIANCES, $220 a MONTH. 388-5194, 477-5472.

885 OLD ESQUIMALT RD. APTS. — 1 bedroom beautiful large suite, top floor $190. Adults. No pets. 477-7026, 383-0888.

DOWNTOWN, CLEAN 1-BEDroom apartment, $175. 1322 Broad St. Not suitalbe for children or pets. 386-3928.

SIDNEY
2-bedroom apartment, $250.69. Available November 1. Adults only. Manager, 656-4838.

SIDNEY — LARGE 1-BEDROOM, mature adult, no children or pets. 656-4250.

CITY CENTRE
Office with living accommodation, $185. 386-6829.

GARDEN CITY PROPERTY MANAGEMENT LTD.

831 ELLERY Spacious bright newly painted suites, private entrance. Rent starting at $220. Children and small pets welcome.

Spacious bright corner suites 1 bedrooms, deluxe. 3534 Quadra. $220 a month.

611 ADMIRALS RD.
1 and 2-bedroom suites rent from $201.66 — heat included. Close to all amenities.

Colwood, nice 3-bedroom townhouse. $325.

2 bedroom triplex, 2409 Vancouver St.

Cozy 1-bedroom apartment, centrally located. Reasonable rent. 383-1447, 388-5194.

Super deluxe Townhouse 1940 sq. ft., 3 bedrooms, 2 bathrooms, rec room. Available immediately.

Comfortable 2-bedroom, 4-plex for a small family. Available immediately. Pets welcome. $209 per month.

Colwood, 3-bedroom side-by-side duplexes, children and pets welcome. $300.

Ste. 202-920 Hillside, 388-5194.

WINDSOR COURT
252,254, 258 Gorge Rd. E.
Large comfortable suites in adult apartment complex. These spacious units include heat.
For your enjoyment and recreation we offer 50-ft. heated indoor pool, swirl pool, saunas, squash court, tennis court and universal gym.

1 bedroom suites	$195-230
2 bedroom suites	$255-300
2 bedroom, 2 full bathrooms	$320

Sorry
No Children or Pets
Please Call
Mr. John Johnston 386-3692
OR
Resident Managers
Mr. and Mrs. Hand 383-5059
Mr. and Mrs. Noad 383-0509
Mr. and Mrs. Anderson 384-1855
Office Mon. to Fri. 9-5
388-4555
McArthur Park Estates

MANCHESTER COURT
(565 MANCHESTER ROAD)
MAKE YOUR NEXT MOVE TO MANCHESTER. BRIGHT, NEW, LARGE ONE- AND TWO-BEDROOM SUITES, EXTRA LARGE SUNDECK, QUALITY APPLIANCES. PRICED FROM $275.00 FOR TWO BEDROOMS AND $215.00 FOR ONE BEDROOM. PLEASE CALL OUR RESIDENT MANAGER AT 386-3615 FOR APPOINTMENT TO VIEW OR:
FOR FURTHER INFORMATION CALL:
BROWN BROS. on BLANSHARD
385-8771 (ANPTIME)

OPEN TO VIEW 12-7 P.M.
CLOVERDALE TOWNHOUSE
991 CLOVERDALE
2 BDR., 2 STOREY FROM $250
HEAT-CABLE INCLUDED
1 BACHELOR $149
Close to stores, schools
Contact Manager Ste. 103
PHONE 384-3451
Or 385-0991 Ans. Service

Western HOMES Ltd
1037 CLOVERDALE AVE. 388-6314
BASEMENT SUITE
1 bdrm. with valley views. Avail. Oct. 1st $190 includes fr. and st.

OCEAN VILLAGE
Luxury condominium and country estates situated on choice waterfront properties. Deep water docking and fishing available to selected tenants .$175-$300 monthly.
OPEN HOUSE TUES.-SUN.
Noon 'til 5 p.m.
or call
642-5254

CAMPUS COURT
Deluxe 1 and 2 bedroom suites.
—Close to University.
—Tennis Court.
477-0011 477-2612
CRESCENT CONSTRUCTION CORP.

TOWNHOUSES
University Garden Homes
2 and 3 bedroom, close to shopping and schools, 1½ baths, family room, cablevision, washer-dryer hook-up, includes stove and fridge, parking, spacious lawn, children welcome, no pets $306.25 to $372.25. 595-5313.

BY CRYSTAL POOL
1017 QUEENS
1-bedroom and Bachelor
LOW RENT
Apply Suite 403
or phone 382-4547 or 592-3444

UPPER FORT AREA
Available now or Oct. 1st, 1-bedroom suites ranging from $165 to $199 per month, quiet, clean building, adults only. Phone 595-1210, no pets please.

ESQUIMALT — ADMIRALS RD. ONE BEDROOM APT. HARBOUR VIEW, COVERED PARKING, HEAT AND CABLE, $182. AVAILABLE IMMEDIATELY. PHONE 592-7757 or 385-3261.

611 ADMIRALS
LARGE NEWLY PAINTED 1 AND 2-BEDROOM SUITES FROM $201.66 UP. HEAT INCLUDED. CLOSE TO ALL AMENITIES. PHONE CARETAKER, 382-6512, 388-5194 OR 477-5472.

CLARIDGE—815 RUPERT TERR. Convenient downtown location, beautifully appointed, all modern amenities, underground parking, one 1-bedroom suite for October 1 occupancy, $230. 477-3065.

COLUMBIA APTS., 850 Admirals Road — large 3-bedroom suite, $255, available October 1st; 1-bedroom suite, $175, available October 1st. Children welcome. 382-5811 or 388-7651.

TWO BEDROOM SUITE, FROM $220 per month, available now, 3 years old, close to bus and town, mature adults only. For more information call 385-3257.

1-BEDROOM SUITE FOR RENT October 1, water, heat, washing facilities, cablevision, $170, good location for retired or semi-retired. 595-5749.

JENNIFER MANOR, 2524 Quadra Street. Bachelor suites available immediately. Manager, 385-1615.

JAMES BAY. ONE AND TWO bedrooms. Utilities included. 45 Boyd. 388-4495.

$202.25 — TWO-BEDROOM SUITE. Heat, carpeting, Cablevision. 1239 Park Terrace, Esquimalt. 385-2925.

NOW RENTING
The Princess Pembroke
1020 Pembroke St.

1 Bedrm.	$155-$220
2 Bedrm.	$245-$295

Close to stores and bus, within walking distance to town. Children welcome. No pets. Please Call Mr. John Johnston, 386-3692 or Mr. Jim Brant, 382-9454.
CHATEAU ROCKLAND APTS. LTD.

PANDALE PLACE
(1368 Pandora Ave.)
Make your move to a bright new fresh suite conveniently located close to town. Featuring extra large kitchens with plenty of cupboard counter space. One-bedroom suites from $220.00, two bedrooms from $275.00.
For appointment to view, please call resident manager at 384-8571 or
For further information call:
BROWN BROS. on BLANSHARD
385-8771 (anytime)

PARENTS SEE THIS
TIRED OF PAYING HIGH RENT?
Looking for accommodation in an excellent area? We have some good news for you!
CALL 477-0176 or 477-8646
TOD HACKETT
Construction Ltd.

AVAILABLE OCT. 1
Fairfield — Howe St.
$230 p.m.—Furnished one bedroom including color TV and parking.
$250 P.M.—Large one-bedroom new suite.
$181.20 p.m.—One, self-contained one bedroom.
Linden—One bedroom shared bath, $150.00.
Beacon Hill — $325. 2-bedroom townhouse.
Smith, Dobson Estates Ltd.
THE HARBOUR TOWERS
384-1424

WYCHBURY COURT
(1037 WYCHBURY AVE.)
We have bright new fresh suites waiting for you to make your move to a new apartment. One-bedroom suites from $215.00, two bedrooms from $275.00. Please call the resident manager at 383-9191 or
For further information call:
BROWN BROS. on BLANSHARD
385-8771 (anytime)

NEW BLACKWOOD MANOR
2664 BLACKWOOD
On the corner of Hillside and Blackwood Avenue. A bright new apartment with views over the city. One bedroom suites from $185.000, two bedrooms from $280.00. Please call the resident manager at 382-6603 or
For further information call:
BROWN BROS. on BLANSHARD
385-8771 (anytime)

ROCKLAND MANSION
Luxury, one bedroom apartments in newly converted stately home. Private entrances, wall-to-wall carpet, new appliances, etc. $200 and $300.
BURNSIDE EAST
Close to town, large one bedroom apartment, carpeted, appliances, etc. $220.
BOB ELLIS
Northern Pacific Realty Ltd.
479-1687

CLOSE TO SCHOOL
CHILDREN WELCOME
One bedroom and bachelor apartments for rent from $150.00. Open for viewing Tuesday, Wednesday and Thursday from 5:30-7:30 p.m.
382-0088 479-9813 477-0011
CRESCENT CONSTRUCTION CORPORATION

WEDGEWOOD TERRACE
1655 CHAMBERS
Large 1 stes. low rent, close to downtown, no children, no pets, adult block. Phone 384-6353.

$189 TOTAL
Rent includes heat, parking, sauna and cablevision. Close to bus at Hillside and Quadra. Quiet cul-de-sac next to a park. See 908 Market Street or phone 382-4419.

OVERLOOKING WEST BAY
Available now, 1-bedrooms. Includes heat, cable, water. From $180. Sorry, no children or pets. Call 386-9826 between 12-8 p.m.

WATERFRONT — ONE AND TWO bedroom apartments. Heat and cablevision included. Building situated at waters edge. Features pool, sauna, games room. Adults, no pets. Please call Resident Manager 385-4022 before 10 or after 4.

AVAILABLE NOW
$207. Esquimalt. Close-in — spacious 4½ rm. (2 bedrm) apt. includes heat, H. water, cable, parking. Dickie Agencies Ltd. 382-4312, 477-4662.

LARGE SUITES AVAILABLE October 1st, one and two-bedroom from $199-$265. Phone anytime 592-1492.

HILLSIDE AND GRAHAM, DEluxe 2-bedroom suite, no pets, available October 1st. 382-3874, or 382-9995.

LANGFORD-COLWOOD AREA, large 2-bedroom, close to schools and transportation, utilities included, $221.20. 478-4109.

4-PLEX, ONE BEDROOM SUITE, 1031 Esquimalt Rd. Available October 1st. $150. 477-8929 after 5 p.m.

BACHELOR SUITE FOR RENT, 1140 Pandora, $150 includes heat and hot water. 382-1493 between 5 - 7.

ONE BEDROOM APARTMENT close to town, available September 15th, heat and water included, $150 per month. Call Sarah, 386-9604.

HOUSE-TRAILER IN SECLUDED well treed area. Close to town, for 1 or 2 persons, $160. 479-5747 after 5.

2-BEDROOM, KITCHEN, NO LIVing room, $175, stove and fridge, utilities included, no pets. 479-8366.

$175
One-bedroom apartment in Sooke. Call 642-3736.

1 BEDROOM SUITE, OCTOBER 1, $180. 822 Esquimalt Rd. 385-0572.

BROWN BROS. on BLANSHARD
"People Helping People"

TWO-BEDROOM SUITES
$250.00 — 101 Antrim Court, 2310 Quadra Street.
$285.00 — 401 Blackwood Manor, 2664 Blackwood at Hillside.
$244.00 — 411 Continental House, 464 Lampson, avail. Oct. 1. Children welcome, swirl pool.
$231.00 — 101 Continental House, 464 Lampson, avail. Oct. 1, children welcome, swirl pool.
$225.00 — Ellery Apts., 837 Ellery St., children welcome.
$275.00 - $295.00 — Gordreau Apts., 129, 131, 135 Gorge Rd., E., pool, sauna, swirl pool.
$210.65 — 201 Luxor Manor, 1050 Richardson St., avail., Sept. 22, elderly person preferred.
$275.00 - $310.00 — Manchester Court, 565 Manchester Rd., dishwashers in all suites.
$275.00 — Pandale Place, 1368 Pandora Avenue.
$209.65 — 3-2624 Quadra Street.
$285.00 - $320.00 — Redwood Park, 155, 157 Gorge Rd., E., pool, sauna, recreation area.
$204.17 — 212 Royal Commodore, 715 Vancouver St., elderly person preferred.
$425.00 - $465.00 — Village Oaks, 2125 Oak Bay Avenue.
$275.00 — Wychbury Court, 1037 Wychbury Avenue.

ONE-BEDROOM SUITES
$200.62 — 308 Woodridge Manor, 2230 Cadboro Bay Rd.
$215.00 — Wychbury Court, 1037 Wychbury Avenue.
$195.00 - $205.00 — Thornwood Manor, 1028 Inverness Avenue.
$185.95 — 308 Skyline Gorge, 2925 Qu'Appelle Street.
$177.93 — 201 Savannah House, 955 Cook St., elderly person preferred.
$170.86 — 311 Regency Apts., 1975 Lee Avenue, available Oct. 1.
$220.00 - $235.00 — Redwood Park, 155, 157 Gorge Rd., E., pool, sauna, recreation area.
$213.10 — 601 Parkside Towers, 890 Academy Close, elderly person preferred, avail. Oct. 1.
$193.35 — 109 Parkside Towers, 890 Academy Close, dlderly person preferred.
$204.17 — 208 Pandora Villa, 1130 Pandora Avenue.
$215.500 — Manchester Court, 565 Manchester Road.
$134.64 — 11 Lord Nelson, 1615 Belmont Avenue.
$185.00 — 304 Hollyview Arms, 1180 View Street.
$184.48 — 109 Grenadier Manor, 1537 Belcher Avenue, elderly person preferred.
$184.48 — Greenleaves Apts., 2523 Wark Street.
$190.00 - $230.00 — Gordreau Apts., 129, 131, 135 Gorge Rd., E., pool, sauna, swirl pool.
$175.00 - $190.00 — Ellery Apts., 837 Ellery St., child welcome.
$192.06 — 306 Quadra, 3244 Quadra Street.
$195.00 — 209 Continental House, 464 Lampson St., swirl pool.
$190.00 - $195.00 — Blackwood Manor, 2664 Blackwood at Hillside.
$181.04 — Antrim Court, 2310 Quadra Street.

BACHELOR SUITES
$164.85 — 307 Greenleaves Apts., 2523 Wark Street.
$156.73 — 204 Greenleaves Apts., 2523 Wark Street.
All rents are current.
For further information call:
BROWN BROS. on BLANSHARD
385-8771
(anytime)

ATTRACTIVE SUITES TO RENT
1—WELL-BUILT modern block, 1- and 2-bedroom units available. Children welcome. Reasonable range of rents. Contact Mr. Stuart for details. 488-9893.
2—NEW 12-SUITE BLOCK. One-bedroom suites available. Contact Mrs. Newton, 388-9775.
3—CENTRALLY LOCATED ON FORT STREET. One-bedroom suites available. Rents range from $170. Contact Mr. Smith at 595-5827.

Convenient Location
CLOSE TO TOWN
1138 VIEW ST.
OPEN FOR INSPECTION
1:30 to 4:30 p.m. DAILY
(See Mr. Townsend No. 200)
This brand new apartment block is now ready for occupancy and is comprised of 1-BEDROOM and 2-BEDROOM APARTMENTS. Quality construction throughout. Reasonable range of rent.
COMPLETE PROPERTY MANAGEMENT 477-7284 24 Hrs.
(A. Div. of D. F. Hanley & Assoc.)

LADY ESSEX, 270 Simcoe Street, sauna, swirlpool, 382-1082.
Avail Oct. 1.
410 — 1 BR. $210.94
407 — 1 BR. $202.25
409 — 1 BR. $202.25

LORD ESSEX, 240 Simcoe Street, sauna, swirlpool, 382-1082.
Avail. Oct. 1.
303 — 1 BR. $209.25

LORD MICHIGAN, 235 Michigan Street, 384-4654
Avail. Oct. 1.
201 — Bach. $164.25
All rents are current
For further information call:
BROWN BROS. on BLANSHARD
385-8771 (anytime)

3 BEDROOM CONDOMINIUM, Esquimalt, 1½ bathrooms, wall-to-wall, all appliances, washer and dryer included. Children welcome. $365 month. Available October 1st. Call 477-6604 after 6 p.m.

LUXURY TWO-BEDRM, TWO full baths, condo for rent. Brand new 3rd floor suite, drapes and appliances included. Located near Gordon Head. $350 per month. Lease available. 477-0176.

MODERN CENTRALIZED ONE-bedroom basement suite. Self contained, utilities, wall-to-wall, laundry, appliances, $180 a month. 382-3514.

JAMES BAY
Spacious one bedroom, walk to ocean, Beacon Hill and shopping, quiet adult block, references. Phone 385-7400 after 5 p.m.

JUBILEE HOSPITAL AREA, 2-bedroom self-contained suite, wall to wall, drapes, excellent appliances, October 1st, $275. 479-8389.

1100 HILLSIDE. ONE BEDROOM, wall-to-wall, October 1st, suit older person. No children, no pets. $160. 385-2481.

1-BEDROOM APARTMENT, $160. Bachelor $146. Includes heat and cablevision. No children or pets. October 1st. 384-7924.

1-BEDROOM APARTMENT, ESquimalt area, main floor, cable, heat and water, $178. 598-4490.

OAK BAY, WATERFRONT, large one bedroom luxury suite. $350 — $425. 598-8134.

CITY CENTRE APT.
Reduced rent for some typing help. ($150). 598-4060, p.m.

2-BEDROOM, BASEMENT apartment, Vic-West area, 382-0889.

1-BEDROOM APARTMENT, PEMbroke St. $165. no pets. 383-0130.

SEASPRAY PROPERTIES LTD./ REALTORS
1911 QUADRA ST.

WHY WASTE TIME?
phoning half a dozen landlords and running around to keep all these appointments. PHONE US! Choose an apt. from the many we have to offer. Here are some of the new buildings:
ROYAL GRAHAM—2648 GRAHAM
CEDAR HILL PL.
3142 CEDAR HILL
DONEGAL APTS.
2523 DOWLER PL.
790 DOMINION
QUADRA TERRACE
902 CALEDONIA
1253 ESQUIMALT RD.
ROCKMERE MANOR—
1144 ROCKLAND
404 DUNDAS
1333 PANDORA
946 PANDORA
GRAHAM HOUSE—1110 QUEENS
1134 QUEENS
1147 VIEW ST.

P. R. BROWN AND SONS LTD.
"The People To See"
RENTALS

One Bdr. Sts. from	$177.00
Two Bdr. Sts. from	$260.00

P. R. BROWN & SONS LTD.
762 Fort St. 385-3435

LANGFORD AREA
One bedroom, self contained suite, perfect for single person. Available immediately. $165 monthly. 474-1452.

OCTOBER 1ST, ONE BEDROOM suite, $168 and bachelor suite $141. 479-5205.

ONE BEDROOM SUITE, $139, ON Wilson Street. 382-5205.

BACHELOR SUITE $100 PER month 386-9373.

201 APARTMENTS TO RENT FURNISHED

DAFFODIL INN
With a Touch of Home
Deluxe rooms, self-contained. Furnished, double and queen-size beds. Kitchen, fully-equipped with bath and shower.
LOW WEEKLY AND MONTHLY RATES
Daffodil Inn
680 Garbally Rd.
Behind Firestone Store
Phone: 386-8351
Managers: Patricia and Jim Russell

BEACON HILL NEAR THE SEA, 2-BEDROOM DELUXE SUITE, FULLY CARPETED, DINING ROOM, LIVING ROOM, KITCHEN WITH DISHWASHER, CUTLERY, LINEN ETC. TASTEFULLY FURNISHED INCLUDING TV IN WITH ELEVATOR. CLOSE TO BUS AND PARK. MAID SERVICE AVAILABLE. SORRY NO PETS OR CHILDREN. $390. 383-3824.

BEACON HILL NEAR THE SEA 1-BEDROOM DELUXE SUITE, FULLY CARPETED, TASTEFULLY FURNISHED INCLUDING CUTLERY, LINENS, TV ETC. QUIET MODERN BUILDING WITH ELEVATOR CLOSE TO PARK AND BUS, MAID SERVICE AVAILABLE. SORRY, NO CHILDREN OR PETS. $285. 383-3824.

HEART OF DOWNTOWN
$495.00 — Deluxe 1-bedroom, beautifully furrnished in the Savoy. Available immediately.
JACK MEARS OAK BAY REALTY LTD.
RENTAL DEPARTMENT
598-3321

DE LUXE ACCOMMODATION. Furnished bachelor and 1 bedroom suites. Maid service, answering service, indoor heated pool, cocktail lounge, saunas, coffee shop, dining room. laundry, colored cable TV. "No pets." Coachman Inn, 229 Gorge Rd. E. Phone 388-6611.

AVAILABLE NOW: 3½-RM. (1 bdrm.) view apartment with W-to-W carpets, and main furniture including elec. fridge and range, heat, H. water, cable, parking, coin laundry. $195.70. (Esquimalt, close in). Dickie Agencies Ltd., 919 Fort, 382-4312 or 477-4662.

DE LUXE ACCOMMODATION. Furnished bachelor and 1-bedroom suites. Colored TV, dining room, laundry, indoor pool, hydro pool, saunas, lounge, maid service answering service. No pets. Canterbury Inn, 310 Gorge Road. Phone 382-2151.

MICHELANGELO APTS.
1158 Yates
$187.50
Studio Bachelor
Close to town. Everything supplied. Includes Parking.
386-2812

AVAILABLE IMMEDIATLY clean attractive fully furnished one bedroom suite for working man near Gorge Hospital, $175 monthly. Also October 1st self-contained one bedroom suite, $189. Also housekeeping room, $98. 477-4991.

LOVELY ONE-BEDROO/ suites, Queen bed, colour cable T.V., phone. Maid service weekly, view balcony, indoor heated pool, sauna and swirl pool. Laundromat and elevator, no pets, Oxford Castle Inn, 133 Gorge Rd. East. Phone 388-6431.

TWO STUDENTS OR COUPLE very large efficiencies, furnished, weekly maid service, laundry and pay phone, cable for TV. By week or month. Motel Estrella, 360 East Gorge, 384-5122.

OCEAN MANOR
Deluxe one bedroom and bachelor suites, fully furnished, color TV, dishwasher, separate patios, laundry room, plus maid service. By day, week or month. 388-7818.

CASA LINDA MOTEL, COLWOOD, now has vacancies for winter tenants. Fully equipped kitchens, color TV, phones, daily maid service, from $70 per week. 474-2141.

DOWNTOWN, STUDIO SUITE, IDEAL FOR OLDER RESPONSIBLE ADULT, NON-SMOKER, SEPT. 1ST. $170 PER MONTH. 477-9370.

LUXURY 2 BEDROOM AND DEN suite to sublet from October 15th to May 1st at reasonable rent. Prefer retired couple. 598-5965.

BEACON HILL PARK
Weekly and monthly rates
Everything supplied
384-0632

BACHELOR SUITE, UTILITIES paid, share bathroom, no pets, $110 per month. Phone 386-2562 after 4 p.m.

BEACON HILL PARK, VANcouver St. Furnished bachelor suite in private house. $152. Mature working lady. 382-8947.

ONE BEDROOM SUITE WITH fireplace for quiet single person. In older house, Stadacona Park. 382-3207.

FURNISHED 2-BEDROOM SUITE in apartment building. Close to Beacon Hill Park. Rent $240. Phone 384-1381.

FURNISHED SUITE, HEAT AND lights included, single person only. $165. 595-2558.

2-BEDROOM, SEPARATE ENtrance, self-contained, includes heat and water. 383-6024.

ONE BEDROOM AND BACHElor, children and pets welcome. 478-3443.

VIEW ROYAL STUDENT SUITE, near University, bus, $99, share kitchen, 479-8112.

PARK LOCATION
Large bright one and two bedrooms, suites with drapes, stove and fridge.
—Fully furnished suites also available.
—Skylight exercise room with sauna.
—Large workshop.
—Suncourt to Vic West Park.
—Convenient bus stop.
—We pay half tenants' hydro.
—Sorry, no children or pets.
PLEASE CALL
RESIDENT MANAGER: 383-8251
ASSISTANT MANAGER: 382-4770
WED. AND SUNDAY ONLY

NEW
Near Downtown
HARTNELL HOUSE
1204 Yates
Includes dishes, linen, color TV, radio, underground parking, elevator. Near bus, no steps. Studio bachelor suite, $85 weekly or $250-260 monthly. 1 bedroom suite, $325 per month.
386-2812 or 383-0742

MODERN BUNGALOWS AND suites. Fireplaces. No pets. Malahat Bungalows. 478-3011.

VIEW ROYAL FURNISHED 1-bedroom cottage. $225 includes all utilities, adults. 479-8112.

$119, JAMES BAY. BACHELOR, own kitchen and bathroom, utilities included. 384-1424 or 595-5446.

202 APARTMENT FURNITURE TO RENT

STANDARD FURNITURE
Three Rooms from $40 per month
Immediate Delivery
382-5111

MONTH TO MONTH
Piece or Group
CAMOSUN FURNITURE RENTAL
942 Fort St. 383-3655

203 APARTMENTS WANTED

RESPONSIBLE WORKING COUPLE require attractive one bedroom apartment in desireable location with fireplace if possible for November 1st. References available. Please reply to Victoria Press Box 83.

1-BEDROOM APARTMENT wanted for working couple with 1 small house-trained cat. Prefer older building or suite in house (with parking). Maximum $180 a month, as soon as possible. Phone 384-5475.

WORKING WOMAN SEEKS quiet 1- or 2-bedroom apartment in Older house or building close in, reasonable rent, must take child. 386-9578, between 6 p.m. - 8 p.m.

MATURE RESPONSIBLE COUPLE with two small well-trained dogs require 2 or 3-bedroom house or apartment, unfurnished. 385-5291.

MARRIED WORKING COUPLE require older two-bedroom duplex or apartment in nice area for October 1st, under $250. 383-9804.

COUPLE WISH TO RENT, QUIET 2-bedroom upstairs suite, immediately. Prefer James Bay or Fairfield, 384-6682.

QUIET WORKING FEMALE, student, requires reasonable priced apartment. References. 595-4383 after 5.

WORKING GIRL REQUIRED one-bedroom apartment with fireplace in house or duplex. Please phone 477-8448.

REPORTER REQUIRES SUITE now. Prefer older building, house. Reasonable. 383-6578.

QUIET WORKING FEMALE, references, seeks 1-bedroom character suite. 382-1742 before 5.

LAKE HILL SCHOOL AREA, 2-bedroom, for October 1st. 479-9128.

CLEAN CHARACTER APARTment, reasonable rent, for October 1st, Jubilee area. 382-0505.

204 SHARED ACCOMMODATIONS

1-BEDROOM ACCOMMODATION with kitchen privileges would suit responsible female student. 595-7509 after 6.

WANTED — SINGLE WORKING female to share rent and expenses in 2-bedroom duplex with same. 598-5708.

QUIET BEAUTIFUL HOUSE IN Oak Bay, ideal location, vegetarian, non-smoker. 592-4738.

WOULD LIKE MATURE WOMAN to share modern country home with ssame. 743-5924.

RESPONSIBLE WORKING MALE, 21, looking for shared accommodations in Victoria area. 477-9948.

FEMALE, 23, TO SHARE WITH same. 595-5890 after 5 p.m.

206 DUPLEXES TO RENT

NEW TWO-BEDROOM DUPLEX, wall-to-wall carpet, drapes, fridge and stove included. Living room with fireplace, dining area. Utility. 1½ bathrooms, finished basement area. sundeck and carport. Nice view of city, sea and mountains. Available immediately. $400. Ph. 658-5356.

548 LINDEN
Immaculate side-by-side duplex, 2 bedrooms up, 3rd down, wall-to-wall, fridge, stove, washer and dryer, full basement and garage. Close to town, schools, shops and park. October 1st. $375. 385-7232 or 592-2939 evenings and weekends.

UVIC STUDENTS THREE-bedroom duplex on Gorge waterway, large living room with fireplace, kitchen with electric stove, frost free fridge, utility room with washer, dryer, beds, sofa, drapes, carpet throughout. 383-0814 after 5 p.m. 520 Selkirk Avenue.

OLD WORLD CHARM
Oak Bay Junction. Upper suite of approx. 1300 square feet, wall-to-wall carpets, 2 bedrooms, dining room, laundry room. Fridge, stove, heat included. Available October 1st, $350 per month. 598-4215.

232 BURNSIDE RD. WEST
Up — 2-3 bedrooms, stove, fridge, utilities included. Rent $330
david burr ltd.
655 Fort Street 384-9335

OAK BAY BORDER
Freshly redecorated 2-bedroom, fireplace, wall to wall carpeting, main suite, fridge, stove, drapes, electricity included, $325. 479-5020 aftr 4 p.m.

LANGFORD, SIDE-BY-SIDE three-bedroom, two-bathroom, wall-to-wall, electric heat, fireplace, rumpus room, full basement, available October 1st. $350. 479-6019.

1311 BURLEITH CRES. 3 BEDroom side-by-side duplex. Two upstairs and one downstairs. Full basement. $250 per month. Available Oct. 1. Call after 5 p.m. 386-9866.

OCTOBER 1ST NEARLY NEW duplex close to golf course and Gorge Park. Three bedrooms, 2 full bathrooms, and finished recreation room, gold appliances included, $375 per month. 479-6294.

NEAR NEW DUPLEX, 838 Brock Avenue, Langford. 2-bedroom, wall-to-wall, drapes, fireplace, fridge and stove, carport and sundeck, basement, October 1, $285, no pets. 592-3987.

ESQUIMALT SIDE BY SIDE three bedrooms, 1½ baths, wall-to-wall, drapes, all appliances, no pets, references, vacant October 1st, $360. 598-8257.

GOLDSTREAM—LANGFORD — and 4-bedroom beautiful deluxe units, $350. H. Bitterman, 388-7557. Capital City Realty (or sell with low down payment, $40,000).

AVAILABLE NOW. 1-BEDROOM and 2-bedroom duplexes for $185 and $220 respectively. It includes heat and water, wall-to-wall, stove and fridge. 479-9846.

ONE BEDROOM SUITE FOR rent in Sidney, fridge and stove, wall to wall carpet, heat and water, $225, no pets. After 5 p.m. 656-2445.

1830 CARNARVAN ST. SIDE-BY-side, modern 2-bedroom with basement, 1 child welcome. No pets. $325. 477-3728 after 4.

WOOLCO AREA, 3 BEDROOMS, vacant. 386-8240 or 478-9906 after 5.

LARGE 2-BEDROOM DUPLEX. Includes carpets, drapes, stove, fridge, separtate garage, $280 per month. 477-8522.

NEW 2-BEDROOM SUITE, WALL to wall, fridge, stove, drapes, all utilities included. Adults only, no pets. $300. 386-0953.

ESQUIMALT, OLDER TWO BEDroom lower duplex, stove, fridge, and heat included, no pets, $210. 386-3051.

SIDNEY, THREE BEDROOM DUplex in area of new homes, close to schools, fenced yard, fridge and stove included. 656-3614.

METCHOSIN AREA, LARGE 3-bedroom duplex, full basement, fireplace carport, ensuite, 474-1635 and 477-5728, $370, October 1.

2-BEDROOM DUPLEX, FRIDGE and stove, carpeted, Langford Colwood area. Available October 1st. 478-2450.

TWO BEDROOM SUITE IN four-plex available October 1st, fridge, stove, $196.07 includes heat. 383-0766.

QUIET ONE BEDROOM, APPLIances, carpeted throughout, curtains, parking, October 1, $225. 477-8416.

UPPER 5 BEDROOM DUPLEX, 1½ baths for rent. References required. Esquimalt. 385-6122.

BEAUTIFUL 3-BEDROOM DUplex for rent immediately. Phone 474-2837.

SOOKE, SIDE BY SIDE DUPLEX two-bedroom, stove and fridge, $225. 652-2176.

ESQUIMALT, $325, THREE BEDroom, fireplace, fridge, stove, carpets, 388-9289 p.m.

SIDNEY: MODERN 2 BEDROOM side. Garage, basement, appliances, $325, heat included. 479-6264.

2-BEDROOM, OPTION TO BUY, phone after 5. 479-6719.

210 HOUSES TO RENT UNFURNISHED

Western HOMES Ltd
1037 Cloverdale Avenue 388-6314

GORDON HEAD
Main floor of lovely 3-bdrm. home on quiet street. Rent of $375 plus utilities. Avail. NOW

FAIRFIELD
Two-bedroom with third bdrm. in basement. Rent of $350 includes Fr. and St. Avail. Oct. 1st.

COLWOOD
3 bedroom with F.P., rec. room, den and sundeck, $350. Avail. Oct. 15.

ESQUIMALT
1 bdrm duplex, $176.70 includes stove. Avail. NOW.

ROCKLAND
2 bdrm with FP. $332.00 p. m. Avail. Oct. 1

OAK BAY
Small cottage in Oak Bay, very near the sea. Fr. and St. avail. Now $200 p.m.

BROWN BROS. on BLANSHARD
"People Helping People"
HOUSES
$247.33 — 1052 Tillicum, 3 bedrooms, full basement, carport, avail. Oct. 1.
All rents are current.
For further information call:
BROWN BROS. on BLANSHARD
385-8771 (anytime)

GLEN LAKE AREA
Available September 15th on 1 - 2 year lease, 3 - 4 bedroom house on 13 acres. Range, fridge, some drapes, bathroom upstairs, toilet and washbasin downstairs, carports, outbuildings, vegetable garden, fenced yard, fruit trees, four acres fenced. Children and pets welcome. Keep a horse, pigs, chickens, etc. Responsible, ecologically sensitive family preferred, who will maintain the rural character of the land and minor upkeep of the house. References please. $450 per month plus utilities. 478-4287.

TOWN & COUNTRY
Available Oct. 1, 2 bedroom, large bright kitchen, all appliances, full basement with outside access. Large garden and garage. $350.00 net, net, net, month to month lease or longer negotiable.
NEWSTEAD REALTY LTD.
598-5166

LARGE EXECUTIVE 3-BEDroom and den, ranch style home. Close to U-Vic and all schools. 2 bathrooms, sunken living room, partial basement, with workshop area. Available immediately. $575 per month. 388-5202 or after 6 477-7060.

FAIRFIELD
Four bedroom, family home, close to Beacon Hill Park, waterfront, schools, churches and shopping. Available Oct. 1st. $375. References required. Phone 382-1577, Sunday till 12 noon, 749-6614 collect weekdays.

ESQUIMALT DISTRICT. LARGE modern 4-bedroom house, newly decorated. Fireplace, rumpus room, large yard, enclosed garage, washer and dryer hook up, close to school, park and bus, $400 per month. 388-9367.

2-BEDROOM HOME WITH BASEment, 5 minutes to Town and Country Shopping Centre includes fridge and stove. $280 per month. Available immtdiately. Only those with excellent references need apply. To view phone 479-1843.

YEAR-ROUND HOME, SHAWnigan Lake, 4 bedrooms, wall-to-wall carpet, 1½ baths, laundry room, kitchen, dinette, living room, electric heat, $350. For further information, phone 478-0289.

EXECUTIVE HOME, UPLANDS, 2500 sq. ft., four bedrooms, two bathrooms, stove, fridge, dishwasher, garberator, washer and dryer, $800 per month. 592-9516.

GOLDSTREAM-LANGFORD — 3 and 4-bedroom beautiful deluxe units, $350. H. Bitterman, 388-7557. Capital City Realty (or sell with low down payment, $40,000).

FARM FOR RENT. 4-BEDROOM home, pantry, kitchen, living room, acreage with outbuildings. Immediate rental. Victoria Press, Box 65.

ESQUIMALT - ROCKHEIGHTS, three-bedroom executive post and beam home, sauna, available October 1st, $425. Wilsons Rental Management, 382-3941.

OCTOBER 1ST — FAIRFIELD, main floor 2-bedroom duplex with fireplace, separate garage, fridge, stove, heat, hydro and water included. $350. 592 2513.

SIDNEY AREA NEAR NEW 4-bedroom family home, close to schools, shopping, etc. Children welcome. Available Sept. 15, $350 per month. 658-8945 after 6.

VIEW ROYAL, ESQUIMALT area. 2-storey, 2½ bedroom on 2.8 acres. Stove, fridge, 1351 Craigflower, available immediately. $325. 382-7567.

FOR RENT IMMEDIATELY, 3-bedroom, basement high fenced yard, close to schools, and 2 shopping centres. Fridge, stove, drapes included. $425. 656-5903, 477-4304.

SIDNEY TOWNHOUSE
3-bedroom, 1½-bathroom, close to schools and town. Water, cablevision included. $325. 656-3586, call after 3.

AVAILABLE OCTOBER 1ST, Fernwood Road, 3-bedroom, close to schools and bus, $300. Pets and children welcome. 477-5817 after 5:30 p.m.

FRONT STREET — ESQUIMALT. Near new 3 bedrooms, full basement. No pets. Available immediately. $375 per month. Swinerton, Stewart Clark Ltd., 385-2481.

CHARMING OLDER 3-BEDROOM home. In James Bay, fireplace in living room, separate dining room, private fenced yard. $425. 652-3141.

2-BEDROOM HOUSE, FULL basement, fridge, stove and washer included. Available October 1st. $325. 385-8273.

DELUXE 4-BEDROOM. STOVE, fridge, close to schools, $400. 478-0597.

WATERFRONT COTTAGE — beautiful secluded, double lawn. Quaint setting on sandy Cordova Bay. 2 or 3 bedrooms. Ideal for sharing. $400 a month. Available now. 478-9289.

3-BEDROOM WATERFRONT home, facing Saxe Point park. Semi-furnished, 2-year lease, nonsmokers, adults only. References required. Phone 388-5432.

RENT OR RENT TO OWN NEW townhouse two large bedrooms, wall-to-wall, fireplace, stove and fridge, $350 per month. 388-5043, 658-5567.

CHARMING OAK BAY HOME, good neighborhood, $370. Older people who enjoy gardening and are prepared to stay a while, preferred. 592-1726.

THREE BEDROOM HOUSE FOR rent, unfurnished, subject to purchase, Gorge area. 383-5261, 382-0386.

SIDNEY, CHOICE AREA, SPAcious 3-bedroom, side duplex, basement, $325 including water. 592-0738.

COUNTRY COTTAGE, BEDSITting room, bathroom, kitchen, no pets, couple preferred. 479-1177 after 4:30 p.m.

3-BEDROOM HOME AVAILABLE immediately. Rent $275.00. Stove and fridge included. Byron Price and Assoc. Ltd., 385-2458.

CLEAN TWO BEDROOM HOUSE, stove, fridge, and freezer. Fenced quiet area near Sears. $300. 595-7052.

AVAILABLE NOV. 1ST. TWO bedrooms, plus. Spotless. $325. Near Mayfair. 876 Tolmie. 386-7639 after 6.

2-BEDROOM HOUSE, WITH full basement, $325, close to Woolco, available now. 383-7230, call after 4 p.m.

LARGE OLDER 4 BEDROOM city home. Fridge, stove, water included. Available September 15th. $375. Call by 919 Caledonia.

NEW HOMES FOR RENT
in Gordon Head area. close to all schools and University. $395-$425. Call 385-6211.

8-BEDROOM. 6-BATHROOM, SEcluded Rockland Mansion (MClure) as group home, guest home or ? Call eves. 595-8845.

ESQUIMALT. 2 - 3 BEDROOMS, basement, wall-to-wall, near bus and facilities. Adult family. Reference please. $350. 386-0394.

FOUR ACRES, SHAWNIGAN Lake, 2-bedroom, full basement house, fridge and stove included, $350. 743-5687 after 6.

LANGFORD 2-BEDROOM, $300 per month. immaculate. Call 658-5889 or daytime ask for Willy, 383-8834.

WATERFRONT — 2 BEDROOM executive home. Nanoose Bay area. $380 per month. Phone 112-988-9918.

5-BEDROOM, STOVE AND fridge, fenced yard, available October 1st. 479-2509.

LANGFORD—2 BEDROOMS, stove, fridge, drapes. Prefer older couple. No dogs. 478-3024.

OAK BAY
3-bedroom home, close to schools and services. $400. 592-1606.

WOOLCO, 4 BEDROOM, RUMPUS room, 1½ bathrooms, available October 1, phone mornings, 382-0045.

3-BEDROOM HOUSE, FRIDGE, stove and dryer, Fernwood area, $350 a month, 656-6492.

RESPONSIBLE STUDENTS WELcome in large house, 2 kitchens, 2 bathrooms. 384-4691.

COTTAGE FOR SINGLE PERson, Mill Bay seafront. References. 743-2093 eves.

3 BEDROOM FULL BASEMENT HOME. $400 PER MONTH. T & C REALTY, 382-7276.

2-BEDROOM HOUSE FOR RENT 1st of October. End of the Portage Inlet. Utilities included. 382-8663.

COZY 3-BEDROOM COTTAGE IN Langford. 474-1415 after 6 p.m.

4-BEDROOM HOUSE IN LANGford, $400. 479-8644.

SIDNEY
2½ bedrooms, 1½ baths. 656-6392.

JUBILEE (FERNWOOD) AREA, 3-bedroom plus, $330. 652-5657.

CITY, 1314 LANG STREET, 3-bedrooms, $325. 384-6418.

211 HOUSES TO RENT FURNISHED

MODERN, COZY COTTAGE ON waterfront, Prospect Lake. 1½ bedrooms, fully furnished, all appliances. Available from October 1st to May 1st, $300 monthly, including some utilities. 382-5473 or 479-9790.

FURNISHED OAK BAY BUNGAlow, near bus and beach, 5 months, from November 15. Retired couple, non-smokers. $300 plus utilities. 592-9025.

BRENTWOOD BAY, COMPLETEly furnished 2 bedroom, 2 bath, seaview home. Available October — March. Careful adult couple $300 per month. 652-3324.

3-BEDROOM EXECUTIVE HOME, Rock Heights, Esquimalt, available October 1st, responsible tenants, references. $500 per month. 386-1508.

MILL BAY — WATERFRONT
One bedroom fully furnished cottage. Available Oct. 1st. to June 1st. No children. No pets. $200 per month. Phone Cobble Hill, 743-9656.

3-BEDROOM WATERFRONT home, facing Sake Point park. Semi-furnished, 2-year lease, nonsmokers, adults only. References required. Phone 388-5432.

SOOKE
4-6 months, non step bungalow, semi furnished, reference. Nonsmoking couple. $375. 642-5184.

IMMACULATE COUNTRY CABIN, retired gentleman preferred, $75 per month, water included. 642-5678.

2-BEDROOM HOUSE, NEAR beach. Rent Sept. 18-Oct. 1. Couples only. 477-7647.

212 HOUSES WANTED TO RENT

RESPONSIBLE MARRIED COUPLE — artist and weaver — and child, need two-bedroom accommodation with studio space to $250. Good gardeners, willing to maintain and do minor repairs. Excellent references. 383-0110.

RESPONSIBLE WORKING COUPLE, with one school-aged child requires 2-bedroom home, quiet area, for October 1. Willing to maintain house and yard. Can pay up to $300, plus utilities. Phone 385-0768.

HOUSESITTING POSITION OR rental, wanted by quiet man in 30's. References. Will do maintenance and take care of pets. Prefer Oak Bay area. $180 maximum, 595-5074 after 8 p.m.

WITH OPTION TO PURCHASE, if possible, large house, 5 bedrooms or more, 2 bedrooms, 1 bathroom on main floor, responsible adults, phone 383-7837 or 388-4868.

COUPLE WITH TWO 6 YEAR old girls require 3-4 bedroom house in quiet area. Fairfield-Cadboro Bay. Reasonable rent please. Enjoy gardening. Good references. 385-3280 between 4 and 6.

PLEASANT COUPLE WITH toddler and spayed cat need clean 2 or 3 bedroom home. Fenced yard, appliances preferred. Excellent references. Up to $350. October 1. 384-7340.

YOUNG COUPLE WITH 4-month-old child and dog urgently need small house. Or 1 or 2-bedroom suite. In James Bay or Fairfield, for reasonable rent by Oct. 1st. 642-4564.

WANTED NOW!
Houses and duplexes to rent or lease. Call Audrey anytime 388-4455.
CENTURY 21 J. D. BOSDET LTD.

CLEAN, QUIET, RESPONSIBLE young lady seeks small house with reasona le rent, in country like setting, excellent references. 479-6187.

QUIET YOUNG COUPLE, NON-drinkers, would like to rent a three or four bedroom home. Up to $300. 384-8749.

JANUARY 1978 RETIRED COUple need 3-bedroom house, basement, for 2 years. North Quadra or Gordon Head. 478-7054.

MARRIED WORKING COUPLE urgently require one or two bedroom house under $250. References. 477-4851.

RELIABLE COUPLE SEEKS furnished, secluded house or cabin in Saanich, 16 Oct. to 23 Nov. 291-0148.

COTTAGE OR SMALL HOUSE required by working couple, by October 1st, 1977. Phone 388-7747.

215 HALLS, WAREHOUSES, STORES and OFFICES TO RENT

SEASPRAY PROPERTIES LTD./ REALTORS
1911 QUADRA
386-3124

RETAIL
STADACONA CENTRE — Oak Bay Junction. High traffic, new building. Reserve your space now.
DOWNTOWN — 1. On Douglas St. near City Hall. Over 2,500 sq. ft. with rear loading.
2. 1,600 sq. ft. Gov't St Exposure — retail or storefront office
QUADRA & HILLSIDE
1. Excellent parking, 1,300 sq. ft. ground floor, air-conditioned & carpeted.
2. Retail, office, storage up to 7,300 sq. ft. New space.

OFFICE
NORTH DOUGLAS — 2,800 sq. ft. air-conditioned. 10 private offices, reception etc. STOREFRONT.
DOWNTOWN — 2,000 sq. ft. super old brick — can be divided. Will renovate to suit.
QUADRA CENTRE — New air-conditioned, carpeted, elevators. Acres of parking.
NEAR THE BAY — Ground floor, 1,100 sq. ft. parking, good access.
QUADRA & CALEDONIA — 1,100 sq. ft., ground floor.

WAREHOUSE
MAYFAIR AREA — 2,350 sq. ft. Front and rear loading or showroom-warehouse.
444 WILLIAM ST. — 4,150 sq. ft. 3-phase power. Can be divided.
We also have other listings which may suit your requirements.
R. D. LAW 478-9474

REALSPAN PROPERTIES LTD.
1031 VANCOUVER ST. 388-6454
WE SPECIALIZE IN LEASING

OFFICES
ESQUIMALT — Space still available in Esquimalt's first professional building. Ample parking.
CLOVERDALE — Several small offices available in new, well-located bldg.
DOUGLAS — Areas to suit in very central, renovated bldg. with lots of parking. Very reasonable rents.
QUADRA—Small office, ground level. Good exposure.
FORT—Several well located areas to choose from. Close to all major services.
ROYAL OAK—Office and retail available in new bldg. Excellent exposure.

WAREHOUSE
DOUGLAS — Just 1 block off Douglas near Mayfair. Areas from 1700 sq. ft. Modern Bldg.
Other listings available, please call for details.
388-6454

HERITAGE OFFICE BUILDING
Need to expand your office facility? Interested in a "lease with option to purchase" opportunity? Gardner Realty has just obtained a structure designated as a "Heritage Building". When the renovations are completed, it will provide prestige office facilities with a touch of character. Please call for details.
385-7721 KENT MACLEOD 595-4273
GARDNER REALTY LTD.

NEW WAREHOUSE DISTRIBUTION
Mayfair area just off Douglas. Sprinklered, dock levellers. Areas 2750-5700 sq. ft. Available immediately. Call: JACK MEARS at 598-3321.
GROUND FLOOR OFFICE
1000 sq. ft. carpeted, own washroom, $400.00 per month, heat included. Will consider sale. Call: JACK MEARS at 598-3321.
JACK MEARS
OAK BAY REALTY LTD.

BROWN BROS. on BLANSHARD
"People Helping People"
VICTORIA PRESS BUILDING
Offering a total area of approx. 8700 sq. ft. on reasonable terms. Six parking spaces included. Exclusive.
JIM McNAUGHT 592-0285
or 385-8771 (anytime)

WAREHOUSE
New Condominium Warehouse from 1,300 to 4,700 sq. ft. for lease or sale. Good location. Contact Tom Slemko, 382-2134.
FARMER INVESTMENTS & REALTY LTD.
825 Bay Street

RETAIL
OAK BAY AVENUE
For lease, 1200 sq. ft. ground floor with parking — near Oak Bay-Fort Junction. Modern building — $5.50 per sq. fot. net. Enquire at Pace Properties Ltd., 1640 Oak Bay Avenue. Days 595-2413; evenings 658-8491.

CONVENIENT MODERN BUILDing, good location and parking. Reasonable rents. 1200 and 2800 square feet warehouses. Also 1300 square foot office. Consisting of 5 offices, 2 bathrooms, reception area and lunchroom. Versatile space arrangements. Phone owner, 598-5965.

AVAILABLE NOW OR OCT. 1ST. A CLEAN BRIGHT OFFICE OF APPROX. 250 SQ. FT. INCLUDING RECEPTION AREA PLUS 2 PRIVATE OFFICES, RENTING FOR $100 PER MONTH. FOR FURTHER DETAILS PLEASE CALL MR. ANDERSON AT 382-2721 OR 477-4985.

PROFESSIONAL OFFICE
Designed and finished to reflect the needs of a busy Practitioner. Superb view in the downtown area. 1100 sq. ft. 389-5365.

WAREHOUSE
Quadra-Hillside
For lease, new 3,600 square feet. Some retail frontage. Offices up. Available immediately, 382-7195 or 477-9443 after 6 p.m.

3200 SQ. FT. VACANT BUILDING on lot 145' frontage x 375' deep. Ideal for workshop, storage or small factory. Immed. poss. 2070 Henry Street, Sidney, B.C. $650 per month. 1-year lease available. Call Mr. Gardner 385-7721 — Gardner Realty Ltd.

DOWNTOWN OFFICES
A choice of office space from 438 sq. ft. to 3000 sq. ft. Available in modern air conditoned professional building opposite city park. Reasonable rent. Contact M.E.P.C. 383-4168.

DOUGLS ST. STORE
Large prime retail store for lease. Main floor 2588 sq. ft. with 653 sq. ft. Mezzanine, plus basement (258 sq. ft.). Located at 1410 Douglas. Call M.E.P.C. 383-4168.

REQUIRED
in city. Commercial-zoned premises, approximately 4,000 sq. ft. Open space, 8' or 9' ceiling, parking and high-traffic count preferred. 388-4515.

1050 SQUARE FEET OFFICE space at $4.50 per square foot. Elevator and janitor service. Best Douglas St. location. Call Royal Trust 388-4311.

215 HALLS, WAREHOUSES, STORES and OFFICES TO RENT

STORE FRONT WAREHOUSES
SUMAS — GARBALLY AREA

676 Sumas st. — 1500 sq. ft. Terrific exposure in modern complex. Real loading facilities. $435 per month on lease.

611 Dunedin St. — 2120 sq. ft. in new STORE FRONT warehouse complex. Dock Loading. 200 Amp. service. 2 bathrooms. $689 per month on lease. Victoria Realty Ltd. 386-3585, Mr. D. Munro res. 477-1705.

SMALL HOME
One of our tenants wants a 2 BR home in Saanich on large lot, $30 - $45,000. Please Call:

Smith, Dobson Estates Ltd.
384-1424
Jack Dobson 598-8385
Vic Smith 595-5446

NOW LEASING
A wide range of listings for all types of stores and offices. If we haven't got it we'll find it at no expense to you.
RICHARD TALBOT
ANGLO CANADIAN
Real Estate and Management
200-764 YATES STREET
386-8855

OFFICE-WAREHOUSE COMBINATION, LOCATED IN CITY, OVER 1,000 SQ. FT., LARGE SLIDING DOOR, WASHROOM FACILITIES, RENTING FOR $295 PER MONTH. FURTHER DETAILS FROM MR. ANDERSON AT 382-2721 OR 477-4985.

WAREHOUSE
New warehouse, 852 Devonshire Road. 100 square feet, with finished office. $3.25 per square foot. Or 3200 square feet at $2.90 per square foot, with mezzanine, taxes and water included. Phone 477-5274 or 479-7041.

OFFICE OR RETAIL
BEACON PLAZA, SIDNEY
Expanding with Sidney 1000 sq. ft., $388 per month. Phone evenings, 592-6282.

AVAILABLE NOW — 1,200 SQ. FT. of bright office space with a view of the water. Located at 939 Esquimalt Rd. (Upstairs) $375 per month. Heat, light, and water included. Call Mr. Gardner — Gardner Realty Ltd., 385-7721.

GREAT EXPOSURE, APPROX. 2,000' office space, carpeted, all utilities and parking lot included. Was Nanaimo Realty Office on Burnside East by Finlayson. Must see to appreciate. Available now. 383-8774, 382-1234.

RETAIL
Excellent retail space in good traffic downtown location. 388-5365.

RESTAURANT
Character space is available in an excellent location in downtown Victoria for a new or expanding operation. 388-5365.

AVAILABLE IMMEDIATELY SUPERB office and warehouse space at 630C Dupplin Rd. Approx. 3,400 sq. ft., plenty of free parking. Excellent access. Call 384-2313 days, 479-1102 evenings.

DOWNTOWN
Approximately 833 sq. ft. of prime ground floor retail office space available at 727 Johnson St. For particulars. M.E.P.C. 383-4168.

STORE OR OFFICE SPACE FOR rent, 2,000 sq. ft. Available Sept. 15. Modern lights, carpet, etc. Located on busy street. For information phone 382-2968.

RETAIL STORE
A small retail unit in the Mall at 720 Yates St., becoming available September 1st. For particulars M.E.P.C. 383-4168.

LOTS OF PARKING FOR 900 OR 1800 sq. ft. of office near Town + Country Shopping Centre, banks, post office and arterial roads, 388-5522.

OFFICE
Character office space in restored downtown building up to 4500 sq. ft. 388-5365.

KELSEY BAY
Shop for rent. 40x50x30, great potential for body or mechanical shop. 112-282-3472.

OFFICE SPACE AVAILABLE ON Inner Harbour, with view, A.C. elevator, partitioning to suit. T. Davies, 388-9181, 477-0511.

2500 SQ. FT. BUILDING, PRIME Douglas St. location. Good lease rate $850 month. 388-6313.

450 FT. OFFICE OR COMMERCIAL. Rock Bay area. 386-8881, 658-8893.

233 MORTGAGE LOANS and INSURANCE

1ST-2ND-3RD
Mortgage Money
Immediately available whether your home is paid for or not.
NO AMOUNTS TOO SMALL OR TOO LARGE
EXAMPLES:

AMOUNT	PAYMENT
$5,000	$45.55
$7,500	$68.36
$10,000	$91.11
$12,500	$113.90
$20,000	$227.85

25 Yr. Amort — 5 Yr. Term
INTERVIEWS in the PRIVACY of YOUR OWN HOME
W. A. (Bill) Hodgson
385-4528
Byron Price and Associates Ltd.

FARMER
INVESTMENTS & REALTY LTD.
825 BAY STREET 382-2134
MORTGAGES
Bought and Sold
BOYD SADLER

1st AND 2nd MORTGAGE LOANS
SOOKE — GULF ISLANDS
SHAWNIGAN — DUNCAN
UPISLAND — MAINLAND
WE SPECIALIZE IN LAND MORTGAGES
VICTORIA 1ST MORTGAGES FROM 10½%. PAYOFF ANYTIME
Lowest Payments Available
Call Mr. Douglas Hawkes Collect 384-7128 (after hours 477-9544)
DOUGLAS HAWKES LTD.
990 BLANSHARD ST.

10 - 10½% MORTGAGES
No lock-in. 1st Mortgage Money available immediately with choice of terms 1-5 years.
Call
P. R. BROWN & SONS LTD.
762 Fort St. 385-3435

For all your mortgage dealings whether it be arranging, buying, selling.
BARRIE HAMILTON
J. D. BOSDET LTD.
Mortgage Division
388-4455.

MORTGAGE FUNDS AVAILABLE FOR FIRST MORTGAGES AND SECOND MORTGAGES AND INTERIM FINANCING. FOR DETAILS CONTACT MR. McKENZIE AT 386-7521. BOORMAN INVESTMENT CO. LTD., 612 FORT ST.

Funds available immediately for 1st and 2nd mortgages. Contact:
david burr ltd.

233 MORTGAGE LOANS and INSURANCE

IN-HOME REMEDY
to
PAYMENT PROBLEMS
EVES. 656-6886
DAYS 388-4334
R. K. (Bob) FARRELL
Lakeview Mortgage Corp.

MONEY PROBLEMS
Mortgage money immediately available. Difficult situations are our specialty. If you have had credit problems or have been turned down elsewhere try us. No red tape. Interviews in the privacy or your own home, 24-hour OK. Any amount, any reason.
CALL
DEREK GREEN
388-7891
EVES. 479-1475
Rae Investments Ltd.

SUBDIVISION FINANCING
A SPECIALIZED FIELD
Avon Mortgage Corp.
Real Estate Service Centre
1001 Cloverdale Ave.
388-6161

Mortgages Available
Any Type—Any Area. Call:
D. H. MacGillivray
Seaboard Properties Ltd.
3947A Quadra Street
479-7138

PRIME RATES
PROMPT SERVICE
Call us now for your mortgage requirements. Al McDonald 382-9191. Larry Brooks, 477-0141, Canada Permanent Trust Real estate

WANTED TO BUY EXISTING mortgage up to $20,000. 383-2498.

234 MORTGAGES FOR SALE

Mortgages Available
For Investors. Call:
D. H. MacGillivray
Seacoard Properties Ltd.
3947A Quadra Street
479-7138

FIRST MORTGAGE REQUIRED, $24,000 at 11½%, $275 per month, good covenant, Fairfield Properties, 385-7418.

240 BUSINESS OPPORTUNITIES

WHAT A LOCATION!
WHAT A BUSINESS!
This "eatery" has been in existance for many years on strategic corner near Parliament Buildings and motels. Due to illness only opens 5 days week. Good lease — $298 p.m. (net rent is $148 p.m.!) (Has suite upstairs earning $150 p.m.!) Ideal for couple. Live upstairs. Walk to work in 30 seconds! 1976 statement shows $25,000 to owners. Take house lot for mortgage in trade. Oh yes, you have first right of refusal to purchase building! Hurry on this one won't last. Asking $45,000.
388-4455 Frank Wills 658-5479
CENTURY 21, J. D. BOSDET LTD.

NEW SHOPPING CENTRE
To Gross $113,632
90 per cent leased — Balance guaranteed. Improvements, 12,637 sq. ft. Asking $1,150,000. Rapidly growing area.

Smith, Dobson Estates Ltd.
384-1424
Jack Dobson 598-8385
Vic Smith 595 5446

MOHAWK OIL CO. LTD.
FOR LEASE
Service Station in residential area of Victoria. Good dollar return for enterprizing mechanic. For information phone Hank Hewit Collect 753-9821 or Write Mohawk Oil Company Ltd. 1666 Crescent View Dr. Nanaimo.

CABARET
100 Mile House
$50,000.00 down payment or will accept house, acreage or trailer in Victoria area as down payment and purchaser take over monthly payments, includes house.
BARB MONICAL
791-5569 RES.
VAN. 687-2311

LIGHT INDUSTRIAL
76,000 sq. ft. of prime light industrial. Vendor could assist with financing. Asking $700,000. For more information, call
HARVEY SIMONS
477-7284 24 Hrs. 477-2977 Res.
D. F. Hanley & Associates Ltd.

FOOD OUTLET
Just new on the market and believe me this particular business has increased to an explosive situation. Opportunities are practically unlimited. The existing profit and loss statements are with Royal Trust Co. and are available to serious purchaser. Full price $64,000.
477-0191 RON SEDGER 479-3673
The Royal Trust

BUSINESS FOR SALE
Ideal husband-wife operation with excellent downtown location, reasonable rents. Business is producing returns sufficient to give operation good wage and give very high return in invested capital. This is an opportunity to serve the many people in the Victoria area who own and uses horses. Contact:
386-3231 D. R. NELSON 478-1847
BLOCK BROS. REALTY LTD.

"GLANFORD AREA"
1. Cute 2 BR, renovated, ready to go, ¾ base lge sundeck. Price $42,900. MLS (easy terms)
2. Best value, only 18 yrs. Full high bsmt lot 60x184. Needs decorating price $53,900. MLS. CALL NOW TO VIEW
477-0141 ELSIE O'BRIEN 477-5470
The Permanent Trust Company

SAMBOS
NOW IN VICTORIA
Golden opportunity for couple or partnership. Select franchise now available. Prime high traffic location. All replies in strict confidence.
JERRY DOWNER 658-8491
Pace Properties Ltd. 595-2413

OREGON TRUCK STOP
Superior Eastern Oregon location. $90,000 plus net income. Much more this year. Price: $300,000. R. Butler, 388-4455.
CENTURP 21 J. D. BOSDET LTD.

APARTMENT OR CONDO
40-SUITE DEVELOPMENT
Lot 242x58:9 — driveway in. Situated amongst Apts. close to shopping. Bus at door.
386-7521 WM. HOLLICK 592-6470
BOORMAN INVESTMENT CO. LTD.
612 FORT STREET.

WANT TO HAVE A FLORAL business to operate on your own on Oak Bay Ave. New, modern shop fully equipped, in-wire service, stock fixtures included. Asking $30,000. Owner retiring. Evenings phone 477-2412.

GARDEN ROTOVATING BUSINESS. Includes model, 995 David Brown diesel tractor, Howard 50" rotovator, 6' rake, front end loader and 14,000 GVW Ford flatdeck truck. Package price $16,500. Phone 652-2881 or 652-5753.

240 BUSINESS OPPORTUNITIES

AUTO MECHANICS
Sound building in good location with two bays, plus service station offers you an opportunity to be your own man. In addition, an outlet for a well known soft drink line is included, plus additional revenue space. Total price includes building and equipment for two businesses! Stock extra at cost. Let me explain further. Phone anytime.
W. E. (WIL) WILSON
384-9335 477-4328

FAMILY BUSINESS
This franchised take-out food business is an ideal family operation. Located in a growing area of Greater Victoria, in new premises with adequate customer parking. Business equipment and chattels are like new. No competition in area. Don't overlook this opportunity! For further information phone anytime.
W. E. (WIL) WILSON
david burr ltd.
655 Fort St.
384-9335 477-4328

Mobile Home Park
81 Units
Superb location only 30 minutes from Victoria. Fully developed mobile home park, only 2½ years old. All servicing is underground, making this an attractive property. Project is fully rented and shows an excellent cash flow. Excellent CCA benefits and flexible financing. Offered at $650,000.

Marina
Located in Cowichan Bay. Good cash generation from moorage and long term lease. Large 3½-acre foreshore lease allows room for expansion. There is a tackle shop and a two-bedroom cottage for additional revenue. Offered at $375,000. Contact John Sutherland, B. Comm., R.I. (B.C.) Nanaimo Realty (Duncan) Ltd., 435 Trunk Road, Duncan, B.C., 746-6177, Res. 748-2965.

Green Acres
HENDERSON REALTY LTD.
385-9741 (anytime)

$7,900
Good opportunity to build up a cheese and delicatessen business in an excellent residential shopping area.
CHARLES ARNOLD 592-6454

FOR SALE
SECOND LOOK STUDIOS
Situated in Major shopping centre. Second Look is a West Coast-based Franchised operation, proviling an exciting and rewarding career in the retail merchandising of skin care, make-up artistry, hair fashions, and related beauty products and services. Full training provided in management skills.
If you are interested in owning your own Second Look Studio
Call or write:
R. Dittberner,
No. 153 3147 Douglas St.,
Victoria, B.C. V8Z 6E3
(604) 385-2042

HERITAGE OFFICE BUILDING
Need to expand your office facility? Interested in a "lease with option to purchase" opportunity? Gardner Realty has just obtained a structure designated as a "Heritage Building". When the renovations are completed, it will provide prestige office facilities with a touch of character. Please call for details.
385-7721 KENT MACLEOD 595-4273
GARDNER REALTY LTD.

VENDING ROUTES
UNDER $1,000
Now you can buy direct from the factory the new amazing spiral vendor with lifetime guarantee. No service problems, entirely mechanical. Vends over a thousand different products, "from soup to nuts". Start part-time and build to full-time operation. No experience necessary. High profit locations available from company. To view a demonstrator write today. Spiral vendor, 3651 McRae Cres. Port Coquitlam, B.C. include phone.

COUNTRY STORE
With gas pumps, in a strategic location includes 3½ acres, rental from cottage and ground rental. Potential is unlimited for the farsighted purchaser. Asking $87,500 including equipment. For more information call:
NORMA SAUNDERS
478-5561 476-9182
478-5561 BILL LEWIS 478-5818
BLOCK BROS. REALTY LTD.

ESTABILSHED
AUTO BODY
AND PAINT SHOP
Good building in excellent location with long term lease. This is a real opportunity for the right man to get into business for himself. Confidential enquiries through. CHES HAYS, 384-8001 or Res. 658-5663, Royal Trust.

GLANFORD AREA
1. Cute 2-BR, renovated, ready to go, ¾-base lge. sundeck. Price $42,900. MLS (easy terms)
2. Best value, only 18 yrs. Full high bsmt. lot 60x184. Needs decorating price $53,900. MLS. CALL NOW TO VIEW, 477-0141. ELSIE O'BRIEN 477-5470.
The Permanent Trust Company

ESTATE SETTLEMENT
Forces the sale of these coin operated electronic games. $11,000 annual revenue, depreciable assets, minimum maintenance and operating time, no accounts receivable, combine for a lucrative second income. Full price, $26,000 (replacement cost, $39,000). 477-7386.

FREEDOM
Personal freedom is available through this unique business opportunity with built in inflation protection, security income development, and international gross potential. For appointment write Victoria Press Box 86.

400 ACRES
APPROVED FOR SUBDIVISION OF 10 ACRE RANCHETTES IN COBBLE HILL AREA. FULL PRICE $399,000 or ½ INTEREST $200,000 — $50,000 CASH DOWN. A. KLENMAN, T & C REALTY, 382-7276.

SELL OR LEASE
Downtown commercial, 7 rooms, 3 bathrms and basement, suite business-school-group home - hostel, etc. 383-6020.

GROCERY WITH SALES OF $14,000 per month, new living quarters, $109,000 plus stock. Mid Island. Write Victoria Press Box 16

IMPORT GIFT SHOP
Situated in thriving tourist business area, potential increase in value. Approx. $15,000 for stock and fixtures. For more information 388-4426, 10 a.m.-5 p.m.

WANTED!
Active or silent partner with capital for expansion purposes in a well-established business. Apply Victoria Press, Box 36.

NEAR-NEW PITMAN 8-TON crane truck wity 58' hydraulic boom. Price includes accessories. $29,850 or as Ltd. Company, $31,500. 479-9621.

241 BUSINESS OPPORTUNITIES WANTED

SUCCESS-MINDED INDIVIDUAL with some capital desires small service or manufacturing business with good return and potential, partnership or outright purchase considered, Victoria Press Box 74.

WANTED: ONE-MAN TRUCKING operation. Will buy truck and contracts. Reply Victoria Press, Box 46.

241 BUSINESS OPPORTUNITIES WANTED

URGENTLY REQUIRED
HAVE CALIFORNIA BUYER WITH $100,000 CASH FOR BUSINESS UP TO $250,000.
WHOLESALE-RETAIL OPERATION IF POSSIBLE 386-3231 ANYTIME.
LARRY WAGNER
BLOCK BROS.
REALTY LTD.

244 REVENUE PROPERTY

SWINERTON'S
REALTY WORLD

Beacon Hill Area Rooming House & Owner's Suite
Fine 2-storey revenue property comprising self-contained 2-BR main floor suite and basement suite plus several rented rooms — fully furnished. Conveniently situated close to shops, bus and park on a nicely landscaped 8,197 sq. ft. R-3-2 Lot. Clear Title. New listing. PRICE $86,300.
385-2481 ED JUPP Res. 592-1019

5-PLEX
$89,500
Easy care, well-maintained, not a conversion, 4-1 Bedrm, 1-2 Bedrm self contained suites with parking. Tenants pay own heat, light, water. Partially furnished. $70,000 mortgage 10½%, $700 p.m. can be assumed. MLS 27487. BILL McCULLOCH, 479-4487, 385-2481.
Swinerton's Realty World

INVESTMENT PROPERTIES
FOR SALE IN BRITISH COLUMBIA
DUNCAN
Vancouver Island. Apartment block of 28 suites PLUS separate manager's residence. Concrete block building located close to town centre. Excellent tenants. Gross annual income $60,000. Existing First Mortgage of approximately $130,000 at 6¼%. Vendor will consider wrap-around second.
Asking Price $475,000

KAMLOOPS
Interior. Apartment block of 30 suites. Building is frame and stucco in good condition with extra parking. Located close to shopping centre. Gross annual income, $71,800.
Asking Price $477,000

VICTORIA
Vicinity Oak Bay Junction. 13-suite block constructed in 1976 as a condominium, however, presently rented as an apartment. It has the CMHC Multiple Unit Construction Start Certificate ensuring that the full Capital Cost Allowance can be taken.
Asking Price $410,000
For further details contract
H. E. THORNE
ROBERTS INVESTMENTS LTD.
388-6691 (Res.) 383-8684

UPPER SHELBOURNE DUPLEX
Modern side-by-side duplex. Each side consists of large living room with floor-to-ceiling fireplace and in line dining room, kitchen with adjoining sundeck, two bedrooms and bathroom on the main level. Full basements for further development including roughed-in plumbing (third bedrm. completed on one side). Convenient to Lambrick Park and K-Mart.
LISTED AT $89,500
595-1535 ERIC GRAHAM 656-4489
BOORMAN INVESTMENT CO. LTD.
2045 CADBORO BAY RD.

EXCELLENT
JUBILEE HOSPITAL RENTAL AREA
TRIPLEX
Two single suites (one with fireplace) and large suite with fireplace and full basement with several rooms.
$69,900
JIM COWLEY
BUS: 598-5144 or 595-4333
RES: 656-3675
T. L. MANN & ASSOCIATES LTD.

FAIRFIELD DUPLEX
Well-maintained, main floor has 3 bedrooms, living room with fireplace, big kitchen plus full basement. Second floor suite has two bedrooms with large kitchen and living room. Asking $64,900. MLS 27042.

4 SUITER
NEAR JUBILEE
Ideal for the right owner. 2 Two bedroom suites. 2 one bedroom suites. Very good revenue. Asking $77,000. MLS 23560.
TIM HOSKIN 384-8001 or 595-6250.
Royal Trust.

SOUTH OAK BAY
CHARACTER TRI-PLEX
A grand, spacious residence renovated with excellent taste. Main suite has large drawing room built-in window seats, dining room with fireplace, large tastefully modern kitchen with full breakfast room. 2 bedrooms. The 4-room upper suite is a home within a home. Excellent third suite in basement, with ground level entrance. 3 bathrooms. Ample parking. Would be an exceptionally fine single residence for the large family. Offered at $89,000.
Office Ted Walford Residence
477-1841 598-1420
Block Bros. Realty Ltd.

OUTSTANDING BUY
COMPLETELY UNUSUAL
Please Don't Miss This
Low down payment, if you like. Only $40,000, choice of 3 or 4 bedrooms, large beauman, 388-7557, Capital City fan, 388-7557, Capital City Realty.

SXS
One year old fully landscaped, 1400 sq. ft. of finished area includes three bedrooms, 1½ baths, living room with firplace, dining room, large kitchen with deluxe cabinets and eating area. Unfinished area includes space for large rec. room, plus bedroom and laundry area. Can be Strata Title or Capital Cost Allowance. $51,500 per side. 658-8683.

SEE THIS
A good revenue, at a bargain price. Only $49,900 and open to offer. This side-by-side duplex has a one, and a two bedroom unit. The front could rent for $225 per month and the back is rented for $180. Situated on Craigflower Rd. in Esquimalt Municipality. To view call Peter Barden 592-2493 Lansdowne Properties Ltd.

DUPLEX — $67,900
Good rental area. Large suites, two garages. Grossing $8,640.00.
ANITA TAIT
386-2911 388-6275 Pgr. 382
Homefinders, Wall & Redekop

FUTURE DEVELOPMENT PROPERTY
Showing good return, priced $250,000 or $300,000. Serious parties please contact A. G. Porcher. Elga Investments, 477-7777.

244 REVENUE PROPERTY

Green Acres
HENDERSON REALTY LTD.
385-9741 (anytime)

GOOD INCOME
From this modern four suite apartment building — Popular Esquimalt location. All suites are 2 bedroom,s in top condition and easy to manage. Affordable at $115,000.
CHARLES ARNOLD 592-6454

Open Duplex
SUNDAY 1:30 - 4 P.M.
1524 BEGBIE ST.
$64,500
Lovely high location with commanding city views. Near Park and new shopping centre. Very pretty lot with secluded rear yard. Spacious older 2 storey, 3 bedroom home—PLUS—legal 1 BR. suite (at ground floor level) with seperate entrence, presently rented.
HAZEL 658-5656 NORMA 383-7796
Homefinders, Wall & Redekop

FERNWOOD-JUBILEE REVENUE BLOCK
5 commercial leases
2 suites
10 housekeeping rooms
All appliances & furniture included
All services updated
Very well maintained
No vacancies — excellent rents
New clean mortgaging —
Easy to purchase
High return.
KEN MANN
RES. 477-6773 BUS: 598-5144
T. L. MANN & ASSOCIATES LTD.

OPEN HOUSE
SAT. & SUN. 2-4
1001 JASMINE ST.
IN-LAW SUITE
With an extra $300 p.m. you can live comfortably in this spacious 3 BDR home. The 2 BDR suite has just been professionally finished including fireplace and Crestwood kitchen. It's on a large lot close to the new Spectrum School. Great value at $69,900. For prior viewing call BRUCE WILKIN at 598-5659 or 595-5131. CANADA TRUST, 2252 OAK BAY AVE.

WANTED
40 TO 50 UNIT APT GOOD LOCATION. BUILT IN 1972 OR LATER. 386-3231
LARRY WAGNER
BLOCK BROS.
REALTY LTD.

MONEY!!
is what you collect every minute from this character 7 suiter. Gross income $575 per month. Fairfield location. Potential commercial zoning. Try $5,000 down of the low price of only $59,900.
GERRY MARTIN
BUS: 598-5144 RES: 477-7050
T. L. MANN & ASSOCIATES LTD.

5 SUITES
1000 CRAIGDARROCH
Brand new exclusive listing of a most charming home with a carriage entrance and large landscaped lot. There are 3 one bedroom suites and 2 bachelors, all bright and cheery. Never a vacancy in this choice area. Revenue and details available. Shown by appointment only. Realistic price of $93,000.
477-0191 Berneida Taylor 382-9485
The Royal Trust

LOW MAINTENANCE BLOCK
TENANTS PAY OWN HEAT!!
This 6-suite apartment shows one of the best returns in the city. Appliances, carpets, roof only 4 years old. Located in good rental area, close to all amenities. Priced to sell at $110,000.
388-4434 JOHN BUNYAN 383-7777
WESTMONT REALTY (1977) LTD.
920 Hillside 388-4434

TAX SHELTER
Invest in beautiful ocean front condominiums and country estates that offer excellent future appreciation, potential and immediate tax savings. We offer full management and excellent terms. For further information call
OCEAN VILLAGE
642-5254

FAIRFIELD
456 CHESTER ST.
3-suite. This would suit a lady who does not want to live alone. Have a comfortable suite of your own and rent the other two suites. Lot is 57x120 and is R32 Zoned. Drive by but do not disturb the tenants. Full Price $82,000.00. Call HAROLD WARE, Castle Properties. Office 386-6164 or Res: 385-1580.

SIDNEY
SxS DUPLEX
Both sides identical. Large kitchen living room and powder room on main. Two large bedrooms and bath on upper floor. One unit has a large workshop and carport attached. Ample parking for boat, trailer, etc. Asking $67,500.
388-4271 TED RADWAY 477-6176
J. H. Whittome and Co. Ltd.

NEW DUPLEX
LAKE VIEW
Just being completed by LANGFORD Lake. Each side has three bedrooms and 1½ baths, electric heat, on ¼ acre lot above the lake. Could be Strata title. Asking $93,000. Trades and offers considered.
DEAN ELLIOTT or PHIL SIMPSON
383-7339 386-7521 595-1862

ESQUIMALT TRIPLEX
$72,900
This 23-year-old legal triplex has separate htg. systems and meters. 3 comfortable 2-bedroom suites on a large lot and quiet street. For more info. Quickly call LYLE MARRINGTON 388-6275 pager 2553 or Castle Properties 386-6164.

FAIRFIELD
17 Suites
Close to all amenities. Excellent condition inside and out. 10—1 bedroom suites plus 7 bachelors. Laundry facilities. Heavy oil hot water heating. 9 garages. This apartment is not too far from Beacon Hill Park, DALLAS Rd., and large shopping area. BERT COLES 384-8001 or res. 592-3311.
The Royal Trust Co.

GRAND OLD HOME
Converted to 4 suites. 2 2-bedroom, 1 1-bedroom and 1 bachelor All separate meters. Selling for less than purchase price 2½ years ago. $64,900. Vendor will consider a trade on a smaller house. MLS.
385-7721 Kent MacLeod 595-4273
GARDNER REALTY LTD.

NEAR SEA AND PARK
Rare finding to have large 4-bedroom home and income from 2-bedroom unit. Immaculate inside and out. Easy-care lot with numerous fruit trees. To view call: MRS. O. ZACHARY 595-1535 or 592-2265. MLS 27665. BOORMAN INVESTMENT CO. LTD.

REDUCED $4,000
Duplex at 2747 Graham St., rented for $450 per month. 2-3 bedrooms on main — 1 bedroom up. $49,900. For information
477-0191 Gale Christenson 477-7047
The Royal Trust

RANCH STYLE. IMMACULATE side by side duplex. 2 bedrooms each. Colwood. by owner. $61,000 479-9953, 386-9615.

244 REVENUE PROPERTY

JAMES BAY DUPLEX
ONLY $52,900
3-bedroom owner suite on main. 3-bedroom suite upstairs, rents $250. Full basement, separate heat meters. ML. Call:
RUDY ROST
595-2121 OFF. RES. 658-5490
National Trust

JAMES BAY
Duplex on Sylvia St., always rented — lot 59'x100' zoned R3L — shows a fair return. Asking $59,900.
479-1667 BRIAN BROWN 386-1234
J. H. Whittome & Co. Ltd.,
Royal Oak Branch

SIDE-BY-SIDE 4-PLEX
Each suite has 2 BRS and one has full basement, 4 undercover parking spots — laundry room. Centrally located. $116,000.
385-7721 Kent MacLeod 595-4273
GARDNER REALTY LTD.

245 REVENUE PROPERTIES WANTED

REVENUE FAIRFIELD
Good units showing good cash flow wanted for cash — preferably 5-10 self-contained suites.

Smith, Dobson Estates Ltd.
THE HARBOUR TOWERS
384-1424

WAREHOUSES WANTED
Investors (possible user) requires warehouses on the Island of at least 20,000 sq. ft. for owner use or for investment. Agents or principals please call.
Cedric Steele Realty Ltd. 388-6258
Cedric Steele 592-3842

INCOME PROPERTY
Newer apartment or commercial building wanted by purchaser willing to pay in the two million range for good investment return.
388-4271 R. CROSLAND 595-5677
J. H. WHITTOME CO., LTD.

247 COMMERCIAL OR INDUSTRIAL PROPERTIES

REALSPAN PROPERTIES LTD.
1031 VANCOUVER ST. 388-6454

McKENZIE AVENUE
DEVELOPMENT LAND
27,000 sq. ft. of development land on the corner of McKenzie Ave. and Saanich Road. Ideal Townhouse site. Well treed and priced at $135,000.

CENTRAL SAANICH
INDUSTRIAL LAND
1.9 acres with two road frontages for easy present or future subdivision. All services in and ready for building. Asking $3.00 per sq. ft.
R. I. MURPHY
388-6454 592-7250

CURRENT RE-DEVELOPMENT AREA
Presently supports this pleasant 2-bedrm., full basement bungalow with good yard in beautiful downtown Shelbourne in the most recently active development area in Saanich. Currently rented and will help defray expenses in development interim for unmistakeable investment prospects. This is the last property on the block to be picked up. $73,000. FRANCES BROWN 595-5131.

DOWNTOWN PROPERTY
Presently supports 4-level building in CA3 zoning. Over 10,000 sq. ft. including very high storage basement with 20 ft. Access off back alley. Double entrance on main thoroughfare. Gas line directly into building — No storage tanks necessary. $165,000. this year. FRANCES BROWN, 595-5131, CANADA TRUST, 2252 OAK BAY AVE.

BROWN BROS. on LANSHARD
"People Helping People"
OPPORTUNITY NOW!
THREE STORES
LARGE SUITE
PRIVATE PATIO
COOK STREET
$130,000
MLS
JIM McNAUGHT 592-0285
or 385-8771 (anytime)

OFFICE PLUS ACCOMMODATION
1,000 sq. ft. of good commercial zoned property close to city centre offering office and storage space plus excellent living accommodation with L.R., bedroom, 4 pce. bath and kitchen—rear patio and beautifully landscaped garden at rear. $63,000. For further particulares please phone:
479-1667 Joan Hopper 652-3103
388-4271 Donna Valikoski 384-2057
J. H. Whittome & Co. Ltd.
Royal Oak Branch

HYDROPONIC GREENHOUSES
Duncan area — 5 acres land, 30,000 sq. ft. buildings, modern 3 bdrm home, producing tomatoes, cukes, bedding plants, pointsettias, tropicals, qualifies for government subsidy. Priced realistically at $210,000 plus crop. For full details contact MAC WINTER at 746-6135 or 748-9134 (Eves). G.K. Schmidt Realty Ltd. Duncan Realty World member broker.

37 PLUS
37 suites on 1.8 acres bordering golf course. Room for expansion. Large suites. Hold the building and develop your plans.

OFFICE BUILDING
New frame building in good location. About 70% leased already. A clear title house will be considered as the down payment on either building.
Cedric Steele Realty Ltd. 388-6258
Cedric Steele 592-3842

LANGFORD COMMERCIAL
IDEAL FOR LAWYERS AND PROFESSIONAL OFFICES. Office building with room for expansion and parking at present divided in two with 4 offices and a washroom on each side. Located at Goldstream Ave. in Langford. Call: LORRAINE HETT 478-2430, Homefinders, Wall & Redekop 386-2911 for details.

PRIME FORT ST. LOT NEAR Quadra St. 60.5x112. New proposed zoning gives 100% site coverage, 50' height, 2.5 to 1 floor space ratio. Ideal for downtown commercial-apartment. Asking $159,000. Owners will joint venture. Adjoining 60.5x120 lot thru to View St. also offered. 658-5479, 658-5978.

10,800 SQ. FT.
Prime light industrial location in city. Two lots 5,400 ft. each side by side. Ideal for warehouse and shop complex.
KEN MANN 598-5144 (24 hrs.)
T. L. MANN & ASSOCIATES LTD.

KEATING X RD.
1 to 5 acres available in newly serviced paved industrial subdivision. Will sell or develop for suitable tenant, O.K. Trucking Co. Ltd. 386-3414.

LOT FOR SALE, BY OWNER. Vic West, 477-5130.

250 HOUSES FOR SALE

National Trust
SINCE 1898

FAIRFIELD ROOMING
House presently occupied by the owner only. 5 rooms on main floor with separate 2-bedroom suite upstairs. Could easily by used as a single family dwelling which would consist of 6 bedrooms. Has basement. Located on Oscar St. Asking $59,500. EXC.
LARRY LINEHAM
595-2121 OFF. RES. 595-0134

VALUE PLUS
2350 Sooke Road — large 5 bedroom home. Master bedroom has 3 pce. ensuite — extra large kitchen, .53 acre lot, partially fenced, large workshop, laundry area and rec room. All this for only $57,900. Call today.
DAVE McFARLAND
479-7161 OFF. RES. 658-5927

LOW INCOME
Single parent or low income family OWN your OWN home for as little as $188 per month. Low down payment to qualified purchasers. Only a limited number left. Call today for your investment in the future.
DAVE McFARLAND
479-7161 OFF. RES. 658-5927

BEAT THIS
City location, 3 bedrooms, full basement, fireplace, drive-in garage, new W-W and kitchen cabinets etc. Full Price $45,900. Try $2,550 down. Call:
RICHARD RHODES 479-9241
JOT HOME 592-2130
OFFICE 479-7161

MARKET FRESH (MLS)
Large 3-bedroom, full basement home in Colwood (346 Benhomer). H.W. floors in bedrooms, W-W in living room and hall way. White rough stone fireplace, heavy shake roof — close to schools. Full price $64,900. For complete details Phone:
RICHARD RHODES 479-9241
JOT HOME 592-2130
OFFICE 479-7161

A.H.O.P.
Brand new homes, 3 bedrooms, 1½ baths, large lots, 5-year warranty, 8% 1st mortgages. Only $1,250 down plus B.C. Grant — Payments depending on your gross income could be as low as $202 per month P.I.T. — Full price $45,000. Phone:
R. W. RHODES 479-9241
JOT HOME 592-2130
OFFICE 479-7161

$500 DOWN
Moves you into a brand new 3 bedroom, 1½ bath, full basement, fireplace, double glass in comfort areas, 5-year warranty. Full price $51,900. Phone:
R. W. RHODES 479-9241
JOT HOME 592-2130
OFFICE 479-7161

GORDON HEAD
Split level — reduced to ONLY $67,900—1885 San Pedro (MLS). 3 or 4 bedrooms, L-shaped living dining room, fireplace, 2 baths, rec room, large lot (75x128). Immaculate shape. PHONE:
JOT HOME 592-2130
R. RHODES 479-9241
OFFICE 479-7161

GORGE
Immaculate 2 bedroom home located on a large lot. L.R. with fireplace and gleaming hardwood floors, sliding doors from dining to sundeck. The high basement has a professionally finished 3rd bedroom and 2 pc. bath and room for further development. Asking $57,900.
JUNE HOUGHTON
595-2121 OFF RES. 477-6185

FAMILY HOME
10 YEARS OLD and located in the Metchosin Rd., Lagoon Rd. area. Four bedrooms, full basement with rec. room, livingroom with old brick fireplace, diningroom, big kitchen, carport, big lot with cedar trees. Total area of this comfortable home is 1861 sq. ft. Owner is anyious to sell so they have priced this new listing at a real value of $59,900.
LARRY LINEHAM
595-2121 OFF. RES. 595-0134

HANDY TO SEARS
Convenient also to schools, parks and recreation facilities. An absolutely immaculate 3-BR home, built in the midfifties to N.H.A. specifications, and pampered by its original owners ever since. Exceptional care and attention is indicated by the rich w.w. carpeting over the original hardwood floors, updaied kitchen and bathroom, carpeted, developed basement with 4th BR, rec room, laundry area and workbench, large sundeck, level lot, drive-in garage. ML asking $59,900. To view call:
STAN JAMES
595-2121 OFF. RES. 592-3740

GORGE-TILLICUM
This 3 bedroom family home is unbelievable in its cleanliness and impeccable condition. Located in the Popular Gorge area it is convenient to shopping, schools, transportation, parks and recreational facilities. A spotless ¾ basement, small sundeck and deep lot are added benefits obtained with this immaculate property selling for $45,500 ML. To view call:
STAN JAMES
595-2121 OFF. RES. 592-3740

SPLIT LEVEL
456 Webb Place — An immaculate 6-year-old 3-bedroom, 1½ baths, (ensuite has SHOWER) fireplace, finished rec. room, large lot at the end of a quiet cul-de-sac, close to schools, low taxes — For further details phone:
RICHARD RHODES 479-9241
JOT HOME 592-2130
OFFICE 479-7161

STARTERS
1— Almost new — 2 bedrooms, fireplace, Try $2500 Down. (MLS)
2—3 bedrooms, full basement, drive-in garage, fireplace. Reduced to $45,900. Try $2,300 down.
3—5 bedrooms, full basement, fireplace, large lot — Only $600 down.
For further details on the above 3 Ads Phone:
RICHARD RHODES 479-9241
OFFICE 479-7161
PAGER 388-5464—Pager 710

PERFECT RETIREMENT
An immaculate 2-bedroom, no step home with H.W. floors (maple and fir) fireplace, large kitchen, attached garage. Beautifully landscaped lot. Full Price $48,900. Phone:
RICHARD RHODES
479-7161 OFF. RES. 479-9241

Canada Trust
Realtor
9-1537 Hillside Ave.

OAK BAY
Willows, Carnarvon Park area. 3-bedroom family home, full basement. Very large first mortgage, vacant, offers, offers, to $46,900. Details by calling:
FRANK BOUSFIELD
595-5171 OFF. RES. 382-4968

CHARACTER HOME ON HUGE LOT
L.R., sep. large D.R., 2 bedrooms, all services (wiring etc.) fully modernized. Full basement and huge sep. garage. drive by 3162 Jackson — but a look by appt. INSIDE may well be worth our time. Asking $52,500. MLS 26442. Please call:
GISELE SAMEC
595-5171 OFF. 388-6275 PAGER NO. 928

THREE-BEDROOM PREFAB for sale, ready to assemble, $7500. 479-3513.

250 HOUSES FOR SALE

BICO
BOORMAN INVESTMENT CO. LTD.
386-7521 or 595-1535

UPLANDS—$135,000
Over 1800 sq. ft. includes 2 bedrooms and a panelled, fireplaced den. The 20 ft. living room features two picture windows; the dining room opens through French doors to a rear patio. To view this gracious home on a secluded street, call . . .
595-1535 G. WEINBERG 477-2044

SIDNEY
DELUXE RETIREMENT
NO BASEMENT
$66,900
A spacious ranch style home situated in a choice location (near Resthaven) and offering 1567 sq. ft. plus a double attached garage. This home has everything — 23 ft. living room with a huge fireplace — guest sized dining room opening onto a patio — smart kitchen with a built-in dishwasher, garburator, and adjoining laundry room — three bedrooms (plus) — two bathrooms — den or office. This is the first time this quality home has been advertised. MLS.
IAN BOORMAN
595-1535 592-3335

OAK BAY IN SIXTIES, AND LESS
1—ALL THIS FOR $61,900. An immaculate home featuring a 17 ft. living room, a dining room adjoining a bright sunny kitchen. The sundeck overlooks an extra large rear garden. Two main floor Bdrm. down, in addition to a wood panelled rec. room are 2 more Bdrms. The furnace is 6 yrs. old, roof, gutters and wiring 2 yrs. old. This is truly worth seeing. MLS 26551.

2—$59,000—1,000 sq. ft. includes dining room, 2 Bdrms., a full basement. A lovely property with character in the Willows area. MLS 27008.

3—$57,500 and open to offers. In excellent condition with 2 Bdrms., dining room, rec. room down with room for more. MLS 27074.

4—$49,500. A pretty character home near the Village. 2 bdrms., LR, DR. A must see at this low price. MLS 26542. Information on above 4 listings contact:
595-1535 G. WEINBERG 477-2044

GORDON HEAD
A well-priced home with an attractive view of Mt. Douglas and conveniently located to schools and transportation. Living room with floor-to-ceiling antique brick fireplace, dining room, kitchen with eating area and adjoining sundeck. Three bedrooms (master ensuite). High basement roughed-in for further development. Realistic at $63,900 (MLS).
ERIC GRAHAM
595-1535 656-4489

DRIVE BY—2840 RITA RD.
Spacious 2-storey home. Offers rec. room with bar and 4th Bdrm. on main level plus 3-Pce. bath and utility room with storage area and workshop room. Top level has 3 Bdrms., large 4-Pce. bath, sundeck off dining room, cozy kitchen. Oak floors throughout. Open to offers at $55,500. Must be sold.
595-1535 MRS. SNOW 477-6074

FOR YOU
Better than average renovated 3-Bdr stucco home. Large rumpus room with impressive fireplace in ground level basement. Two sets of plumbing, modern dream kitchen, sundeck. Double garage 60x120 lot. Quiet location close to all levels of schools. Quick possession. $53,000.
595-1535 O. ZACHARY 592-2265

THREE BEDROOMS
BUNGALOW—$46,450
This neat, sturdy no basement bungalow on a quiet street near all amenities at Oak Bay border offers ideal retirement or starter home. Built 1948, low taxes, good size living room and kitchen with sun porch. MLS 27390. For further details call:
JOHN JENKINS
595-1535 (BUS) 598-5767 (RES

WOOLCO AREA
Clean and bright home suitable for growing family and in-laws. 3 large bedrooms, one with own bathroom. Living room with FP and W-W. Large nice kitchen, full basement. Listed $45,500. MLS 26786. To view this spacious home call:
MRS. O. ZACHARY
595-1535 592-2265

IDEAL for RETIREMENT
or
EXCELLENT STARTER
Clean as a pin. 2-bedrm, and den. Wonderful and tasteful decor. Walking distance to shopping center, schools and bus. Very low taxes. Owner transferred to Prince George, must sell. Priced only $42,000. MLS 27739.
595-1535 O. ZACHARY 592-2265

OPEN HOUSE
MON, TUES, WED, THUR.
2-4 P.M.
2460 COTSWALD RD.
NO-STEP UPLANDS
BUNGALOW
Over 1800 sq. ft. nestled in a private .617-acre lot on a quiet road. If you are looking for a 2-bedroom home with den and fireplace (could be guest room), PLUS 23x17, front room that has picture windows at each end, PLUS separate dining room with french doors leading to secluded tiled patio in rear. Sunny kitchen and breakfast nook, PLUS utility room and separate 2nd bathroom. Double garage has a finished room in it for hobbies or what-not. An Estate settlement. Please drop by for your private showing. Exclusive
MRS. SNOW
595-1535 477-6074

ROYAL OAK
Charmingly peaceful. Modern bedroom, split-level home on nearly ¾ of an acre. Lots of parking. End of cul-de-sac. Offers, MLS 25801.
CALL JOHN HOLMS at 386-7521

SIDNEY
HOME AND EXTRA LOT
Live in existing small 3-bedroom home. Build on extra lot next door. Close to Sidney. $59,500. Trades accepted. Try small cash down. MLS 27300.
CALL JOHN HOMLS AT 386-7521

DRIVE BY
1878 MT. NEWTON X RD.
REDUCED TO $59,900
This 2-bedroom, full-basement home is over 1100 sq. ft. so the rooms are generous, the decor excellent, the lot and location afford a PANORAMIC VIEW of Woodwyn Valley and the Malahat! Climb up on the sundeck and see for yourself, then call me to see inside.
PHIL SIMPSON
386-7521 595-1863

SIDNEY AREA
One-of-a-kind. You'll enjoy seeing this one. Loved home, 3 bedrooms on main. Cheerful living room and fireplace. Cosy kitchen. Door off dining room to large sundeck. Very private at back. $54,900. MLS 24814.
CALL JOHN HOLMS AT 386-7521

QUIET AND NEAT
GORGE PARK AREA
Delightful 2-bedroom, no-step home, very clean and modern. Good kitchen and adjoining dining area. Separate garage, on level duplex lot. $48,800. MLS 27638.
CALL JOHN HOLMS AT 386-7521

IF YOU HAVE A BOAT OR OTHER TRADES, OR LOW CASH DOWN HERE IS ONE IN SIDNEY
Three bedrooms. Good interior. $42,900. Close to shopping. MLS 24783.
CALL JOHN HOLMS AT 386-7521

250 HOUSES FOR SALE

BICO
BOORMAN INVESTMENT CO. LTD.
386-7521 or 595-1535

FRIENDLY FARM COUNTRY
4 BEDROOMS
3 BATHROOMS
Owner moving up-island this week and must sell. Priced below market at $61,500 for quick sale. Extremely attractive 2-year-old Spanish style bungalow on large fenced lot in a delightful rural area 12 miles north of Victoria. Completely and professionally finished with LR, DR, Kitchen, 3 BRS, 4-pce Lvy. on upper main level and 2-pce. on ground level plus big family rm. Approx. 1800 sq. ft. (26660).
JOHN PLATT
386-7521 383-2700

METCHOSIN
RUSTIC COTTAGE
Country setting. Sea view. 2 bedrooms. Extra storage space. Includes lots of storage space. Include lots of neat junk in garage and lean-to. Near Taylor Beach. $42,500. MLS 27743.
CALL JOHN HOLMS AT 386-7521
612 Fort St. 2045 Cadboro Bay

Island Homes Ltd.
2504 DOUGLAS
386-7545

OAK BAY SOUTH
OPEN HOUSE
SAT. & SUN. 1:30-5
2106 Sutherland
Starter or retirement — 2 bedrooms — full basement with extra bedroom — separate dining room — oak floors — fireplace. Quiet lovely street. MLS. $56,500. Bill Paltrey or Lloyd Ellis. 386-7545.

Lansdowne Slope
Uplands Golf Course
3044 OAKDOWNE
ASKING $89,900
Lovely home of over 1300 sq. ft. on main floor with views of the Downs, Olympics and limited views of the ocean. This home is located in a much sought after district on a quiet street close to bus and shopping! All this on a beautiful landscaped lot. It is a must to see so call:
PATRICK SNOW
592-3931 or 386-7545

LAKE VIEW
Located on .97 of an acre — lovely view of Elk Lake — lawns, shrubs and fruit trees galore — 2 bedrooms — solid construction — immaculate condition — full high developed basement — useful large building on rear or property — priced at $75,000. Phone Bill Paltrey 598-4210 or 386-7545.

SO
YOU WANT A GOOD BUY. SEE THIS DANDY FOUR-ROOM BUNGALOW. NEWLY DECORATED AND NEW WALL TO WALL THROUGHOUT. IDEAL FOR MON AND DAD, PLEASANT LIVING ROOM, FP, KITCHEN UTILITY RM. DINING AREA. PICTURE WINDOW. TWO GOOD SIZE BEDRMS. PEMBROKE BATH. FULL BASEMENT. OOM HEAT. EASILY MAINTAINED GARDEN, FRUIT AND SHADE TREES. CLOSE TO ALL LEVELS OF SCHOOLS, UNIVERSITY ONE BLK., BUS AND STORES CLOSE. VACANT. PRICE TO SELL AT $48,500. CALL MR. DREW 386-7545 OR RES. 592-0927.
ISLAND HOMES LTD.

OAK BAY
Quiet, Secluded
Elegant District
Large sumptuous home situated between Camosun College and UVic on a quiet cul de sac. This home features 5 bedrooms, 3 up 2 down. Large rumpus room with fireplaces. Large sundeck overlooking a spacious well-treed lot. Just minutes to all levels of schools. Priced realistically, asking $87,000. For further information and viewing call:
PATRICK SNOW
at 592-3931 or 386-7545. MLS.

BILLINGS RD.
(Near Sooke)
Newly-decorated, 2-bedroom bungalow on large, fenced lot, just 300 yds. from beach. Many fruit trees plus grapevines. Wall-to-wall throughout.
386-7545 Roy Eldgridge 477-6735

LANSDOWNE Properties Ltd

HANDYMAN SPEC
MID-$40's
Solid 2-storey and basement on large lot in James Bay only half block from Dallas waterfront. Needs electrical and plumbing to make easy legal duplex or move in right now. For large single family. Brian Ripley 592-2431.

$2,400 DOWN
LANGFORD
To qualified purchaser on this modern 3-bdrm., full-basement bungalow. Nice 65x120 corner lot with separate garage. Close to all shopping., schools, and buses, asking $48,900. Drive by 2823 Knotty Pine, then call Glenn Nicholls. New MLS. 598-7689 or 592-2431.

$42,900
Great little starter or retirement. Large living room with cozy fireplace, 2 big bedrooms, dining room, laundry room and 4-pce. bath. Quality constructed in 1951 and well siuated on a quiet street in Saanich, treed and secluded. MLS. Call now, Glenn Nicholls, 592-2431 or 598-7689.

6 BR. CHARACTER
Older Fairfield home near Dallas could be family home, duplex, or rental. 1250 sq. ft. main with 12x17¼ ft. kitchen, 14x15½ ft. Living room, stone fireplace, full basement and 2 baths. Asking $58,900, to view call Alan P. Petersen 592-2431 or 386-0652.

VICTORIA $43,900
NO TAXES
Old fashioned value, like new 2 bedroom bungalow with basement close to Jubilee. Fruit trees, off street parking, playroom, workshop. New exterior paint. Priced low for quick sale . . . . Call: BRIAN RIPLEY 592-2431.

C.N. Montague Co. Ltd.
384-9318
1028 BLANSHARD ST

EXCEPTIONAL VIEW HOME
This 1300 sq. ft. 3-BR, full-basement, electrically-heated home is offered for the first time. Dining area has sundeck ideal for barbequing. Large sundeck over double carport. Built to hydro standards. Basement at ground level has 4th BEDROOM, laundry room, workshop, den and large rec. room. Offered at $79,500. Exclusive. For appointment to view phone
C. N. MONTAGUE CO. LTD.
384-9318
G. Williscroft — 592-3100
E. Kolstad — 642-5315

NEARLY NEW 3-BEDROOM home with rural atmosphere, wall-to-wall carpet, 1½ bath, close to buses. Burnside and Helmcken area. Immediate occupancy. Phone 658-5995 or 479-0293.

250 HOUSES FOR SALE

FOR SALE
Royal Trust
477-0191
384-8001

OPEN HOUSES

SUNDAY 1:30 - 4 P.M.
2184 CENTRAL AVE.
Charming retirement or starter bungalow in delightful South Oak Bay. Short walk to beach, schools and shops. Dream kitchen, super back yard with garden and fruit trees. Don't miss this one!! Priced to sell at $62,900.
HAZEL CAMPBELL 592-0632
CONNIE REYNOLDS 477-8914
or 384-8001

SUNDAY 1 - 3 P.M.
960 CAROLWOOD
Large 4-bedroom bi-level home in beautiful Broadmead. Family room off kitchen. Formal living room, separate dining room. Both levels totally finished. Lots of parking on lovely large lot backing onto the natural Park for seclusion. Price reduced to $106,000. A real bargain.
CHES HAYS 384-8001 or 658-5663

SUNDAY 2 - 4 P.M.
3713 HARRIET RD.
Like new 2-bedroom home completely renovated with Living room with fireplace, large kitchen, dining area, good size lot. Many extras in this home. This is a must see. Asking only $49,900.
384-8001 AL MATTEO 658-5057

SAT. & SUN. 1:30-4 P.M.
510 GOLDSTREAM AVE.
Langford over 2100 sq. ft. of living space, only 7 yrs old. 4 good sized bedrooms. Large living room with fireplace and dining area. 2 bathrooms. Completely finished basement with family room and recreation room. Plus many extras. View today with DEREK WICK 384-8001 or Res. 595-2062.

1867 CARNARVON ST.
SUNDAY 2:00-4:00 p.m.
2 bedroom charmer. Private secluded enclosed sundeck. Full basement with 3rd bedroom or den. Asking $61,000.
477-0191 VIVIAN M. ROBERTS
477-0281

7224 KIMPATA WAY
(off Verdier)
SUNDAY 12 - 5 P.M.
SEAVIEW
Boating and fishing only 1 block away, 2460 sq. ft., finished, 4 bedrooms, family room, games room, 3 baths, 1 R.I., 2 fireplaces and large sundeck off kitchen. Yard completely landscaped. 1 year old. Reduced — $72,900.
477-0191 JIM DONNELLY 652-2228

3291 GALLOWAY
SUNDAY 2-4 p.m.
4 bedrooms, full basement. 8 yrs. old Immaculate home. Near new carpeting throughout. 2 baths, workshop area. Pleasant living room has bay window and raised hearth fireplace. Wet bar in rumpus room. Easy care lot. Very close to elementary school. Only $56,900.
477-0191 SYLE SHUMKA 595-1337

UNBROKEN VIEWS
CUSTOM BUILT
We will cutom build your new home on this high Gordon Head Olympic view lot. Last on prime cul-de-sac amongst beautiful homes in the over one hundred thousand dollar range. Custom designed for you or built to your plans. For information call:
477-0191 STEVE MOONEY 477-4197

UPLANDS
Low 3 or 5 bedrm, 3 bathrm, full bsmt rancher on over ½ acre near Beach Drive and the yacht club. A lovely spacious home plus an 18x38 heated swimming pool with wet bar, 2 showers and change rooms and a 2-pce bathroom. Asking $128,900.
SHARON and STEVE MOONEY
477-1091 477-4197

4 MAIN BEDROOMS
UNDER $67,000!
4 main floor bedroom are hard to find but here it is! And on a 1-3rd acre lot. Well landscaped and in a terrific location near Cedar Hill school. A quiet street yet close to everything. Full basement with a den or 5th bedroom, and ready for further development.
STEVE or SHARON MOONEY
477-0191 477-4197

BEST BUY IN
GORDON HEAD
Bright and airy 4-level split. 3 bedrooms plus den, 2 bathroom plus one R.I. Living room has vaulted ceiling and old brick fireplace. Well planned bright kitchen with separate dining area adjacent Double carport. 1368 sq. ft. of finished living area. Lots of room remaining for development of rumpus or billiard room. Low 70's. Ask for
477-0191 BILL KAPTEYN 652-1242

PLANTS LOVE ME!
A large corner lot on a quiet cul-de-sac, walking distance to amenities. The southern exposure lets the sun stream in, helping the plants grow and brightening your day. 3 bedrooms (master en-suite). Well planned kitchen with sliding glass doors leading to the sunniest sundeck in Brentwood. The ground floor has roughed-in plumbing for a 3rd bathroom plus development space for all and every hobby requirement. Priced to sell at $63,500. Ask for
477-0191 BILL KAPTEYN 652-1242

TOO BIG FOR YOUR
BRITCHES!
Not in this quality built 3 level split. Prime Gordon Head location. The sleeping area has 3 bedrooms and an extra large bathroom. Living room with in-line dining room, has glass door to private bright sundeck. PLUS on the lower level a den-office, sewing room, powder room, laundry area and wine cellar or storage space. Also attached drive-in garage with workshop in rear. Where else could you find so much well constructed living space for $68,900?
477-0191 BILL KAPTEYN 652-1242

GOLDSTREAM
STRATA DUPLEX
ONLY $44,500
Just completed, 3 bedrooms, 2 bathrooms, carport and storage-workshop. Open wrought iron stairway up to second level. A really good plan on a large lot.
JACK and JACKIE WALDRON
477-0191 477-9636

OAKLANDS
ASKING $49,900
Includes fridge, stove and freezer, separate garage and new greenhouse. Well maintained with aluminum siding, newer roof, full basement, fruit trees and well landscaped. Not a large house, cosy living room with beams, larger dining room with fireplace. Family kitchen, 1 bedroom on main and 2 up. Now vacant and open to offers.
JACK and JACKIE WALDRON
477-0191 477-9636

I'M STILL HERE!
and my Mom and Dad have left for Chilliwack, leaving me vacant and sad. Other houses on the street have sold to new owners — and I'm a good buy if not better. 3 bedrooms, full basement with 4th bedroom and rec room down. Asking just $51,900 — and only 6 years old.
JACK and JACKIE WALDRON
477-0191 477-9636

SEEKING IN SIDNEY?
LARGE and SMALL!
1-10370 BOWERBANK: — Bigger than most homes in this area, this immaculate home has 4 bed rooms, (1 down) 2 bathrooms, on a well landscaped 74x120 lot. $59,900. MLS27601.
2-2318 OAKVILLE:—Neat and tidy starter or retirement home offers 2 bedrooms, 18½x11 living room with lovely acorn fireplace. Large separate garage with workshop. $46,800. MLS27429.
MURRAY ROTHSCHILD
477-0191 477-9393
477-0191 DALE YOUNG 112-743-5119

250 HOUSES FOR SALE

FOR SALE
Royal Trust
477-0191
384-8001

BLENKINSOP VALLEY
4 BEDROOMS
Immaculate 4-bedroom (1 down) home in a pleasant rural setting, offers 1230 sq. ft. on main, plus 600 finished down. An excellent buy at $55,700. MLS 25921.
MURRAY ROTHSCHILD
477-0191 477-9393
477-0191 DALE YOUNG 112-743-5119

SHARP! 2 BEDROOM
EXECUTIVE HOME
With just 2 bedrooms and 1275 sq. ft. up, this superior quality home offers bigger rooms throughout. Professionally finished family room, artists studio and laundry room down. Reduced to $77,500 for quick sale. MLS 26472.
MURRAY ROTHSCHILD
477-0191 477-9393
477-0191 DALE YOUNG 112-743-5119

3181 KINGSLEY
Renovated 1950 house on quiet street yet close to all amenities. Nice LR with separate dining. 2 BR. up, family room, modernized kitchen and delightful breakfast room. Private garden with fruit trees. Price reduced to $63,900. GERRY DAVIS 384-8001 or Res. 592-6961.

CALLING ALL FILLIES!
Do you need a place to plant your hooves in the Happy Valley area. This is 2.5 acres of country property including a loafing barn and tack room, several outbuildings. The 4 or 5-bedroom home is only 7 years old and is very spacious and secluded. Asking $93,500. Call PETER TER VEER 384-8001 or 479-1588.

IDEAL STARTER
Six years young — 3 bedrooms, beautifully carpeted throughout, large fenced back yard with fruit trees and garden shed. Quick possession — Priced for quick sale. CONNIE REYNOLDS 477-8914 or JEANNIE DEWHURST 477-6040 or 384-8001.

6867 JEDORA RD.
Brand new, custom built, in beautiful Brentwood Bay — 4 bedrooms, sunken living room with copper hooded free standing fireplace, huge sundeck, gorgeous kitchen with deluxe rosewood cupboards — Must be seen inside to be appreciated. Offers invited to list price of $98,500. JEANNIE DEWHURST 477-6040 or CONNIE REYNOLDS 477-8914 or 384- 8001.

DRIVE BY
965 SHADYWOOD DRIVE
In Broadmead. Offered at $169,500. It features 4 BRs., 4 baths, 4 FPs., sauna, family room and rec. room and many more features. For viewing please call BARBARA LIEBENAU 479-8389 or 384-8001.

$67,900
5001 WESLEY
Buy this home, across from Claremont School and you won't have to drive your teens to school anymore. Plus — partial seaview in Cordova Bay. Lower level developed. Come and make an offer MLS. BARBARA LIEBENAU 479-8389 or 384-8001.

SEARS, MAYFAIR
Only $58,000 for this completely finished on 2-level home. You can move right in with your furniture. Stove and fridge already there. Fenced yard and property backs on parkland. Extra off-street parking for boat or camper. Call today, HAZEL CAMPBELL at 384-8001 or 592-0632.

GORDON HEAD
Exclusive 17-yr.-old home not to be looked at through your car window. Custom built on a ½-acre of garden, fruit trees, berries and potting shed. Cathedral entrance to spacious LR and DR with gleaming oak floors and picture window overlooking the garden. 16x16 island kitchen, 3 BRs., all on main. Lower level has family room with FP, extra BR and ½ bath, finished room suitable for kitchen or craft room. Workshop and laundry area. Immaculate throughout. All for $79,000. Call today to view with HAZEL CAMPBELL, 384-8001 or 592-0632.

JEANNIE DEWHURST
SAYS:
HAVE A NICE WEEKEND
CALL NOW FOR INFO ON
THESE EXCITING HOMES
—GORDON HEAD! Unusually nice 2-year-old home. Large lot. 3 baths, shake roof. Double garage, 4 bedrooms, $63,000.
—ARBUTUS-UNIVERSITY. Great for the design conscious. 4 bedrooms, den, rec. room. Asking $139,000.
—NEW! Retirement deluxe, 2 bedrooms, den, family room, filled with surprise features. $115,000.
—SUPER CONTEMPORARY with European influence, 3 bedrooms, sheer artistry in cedar. $159,000.
—IMPRESSIVE TUDOR, 4 bedrooms, rec. room, family room, virtually care-free lot. $140,000.
—NEAR THE OCEANOGRAPHIC CENTRE, 5 bedrooms, one level. Swimming pool. $159,000.
—SEAVIEW SPECTACULAR. Ultra modern, contemporary. 3 bedrooms. Therapy pool, sauna. Impressively designed inside and out. $235,000.
Call now for viewing. JEANNIE DEWHURST 384-8001 or 477-6040.

OFFERS TO $36,000
There is a chance to own your own one-bedroom home with sunken living room on large fully serviced lot. Try your down payment and offer on this home.
AL MATTEO 658-5057 or MARK MACKENZIE 595 4596 or 384-8001

TOWN and COUNTRY
$74,900
New on the market. Vendor transferred. Spacious 3-bedroom home in spotless condition. Lower level has large 2-bedroom legal suite. Wall to wall carpet over hardwood. Super kitchen, many built-in extras. View with JESSIE McGRATH 384-8001 or 479-3982.

RIM ROBERTS INVESTMENTS & MANAGEMENT LTD.
702-1175 DOUGLAS 388-6691

Exciting Home
Just Listed
Located on a quiet cul-de-sac close to Gorge Vale, a year old 3 bedroom home — it's different. Sits high on a big low maintenance lot with a great view across the city. R.I. rumpus room in bsmt., car port and view deck. $77,000.
388-6691 Peter Mason 477-9318

MUST BE
SOLD!
3780 Carey Road. MUST be sold, will listen to reasonable offers on reduced price of $46,500. Two bedrooms on main, one up, living room, fireplace. Modernized kitchen, full basement, all in immaculate condition. Act fast on this! More information and to view, phone owner at:
384-1698 479-2855

$59,900
GORDON HEAD
Brand new homes under construction. Buy now and choose your own floor coverings, light fixtures, ceramic tiles, etc. Hurry, these homes can't last at this price! Call GARY McINNIS at 477-0176 or 385-0135
TOD-HACKETT Construction Ltd.

PRIVATE SALE LOVELY OAK Bay bungalow, 2 blocks from University, 4 bedrooms on main, 2 full baths, rumpus room, 2 fireplaces, 2 car garage, large lot, very low downpayment, $89,900. Will consider trades on property, boats, etc. to cover equity. 592-4562.

250 HOUSES FOR SALE

WHITTOME'S
1111 BLANSHARD 388-4271

$55,900
Located in the quiet Gorge area close to shopping, schools and bus, cosy 2-bdrm home with full basement, living rm with fireplace. Family kitchen overlooking the back garden. Lot 70x202, ML 24992. Try your offer.
388-4271 BOB JOHNSON 592-3573

OPPORTUNITY
For you to own this warm, cosy 2-bdrm home, living room with fireplace. Kitchen remodelled, separate garage. ML. Make your offer on asking price of $40,900.
388-4271 BOB JOHNSON 592-3573

ESQUIMALT
OPPORTUNITY
"Must be sold". Try your offer on this exceptional 13 yr. old 3 bdrm tri level split offering approx. 1588 sq. ft. Quality finishing throughout. Living room with fireplace, large dining room. Drapes, mirrors, fridge, stove, washer and dryer included in asking price of $66,900. ML 24996.
388-4271 Bob Johnson 592-3573

SIDNEY
Immaculate 3 bedroom, split level, living room with fireplace, dining room with sliding doors to large sundeck. Drive in garage and carport. Located at 9621 LAPWING. Make us an offer on an asking price of $55,900. MLS.
OLIVER DOUGLAS
TED WILKINSON
388-4271 (anytime)

CEDAR HILL AREA
Attractive, 3 bedroom, full basement home in excellent location close to school and shopping. Home features large living room with fireplace. Large rec room in basement, also drive-in garage. Located at 3880 Cedar Hill Road. Offers invited on an asking price of $57,500.
OLIVER DOUGLAS
TED WILKINSON
388-4271 (anytime)

KEATING RIDGE
Unsurpassed views of HARO STRAITS & SAN JUAN ISLAND from this 3-bedroom ranch style home situated on large corner lot with possibility of future subdivision. Many apple trees on property. Home features kitchen with eating area, dining room with sliding doors to sundeck, living room with fireplace, family room with fireplace down. Large workshop with garage attached. Asking $75,000. For more information and to view this desirable property please call:
D. DOUGLAS WILKINSON
388-4271 (anytime)

HILLSIDE AREA
DRIVE BY — 2717 GROSVENOR RD. large older character home, 3 bedrooms, large living room and separate dining room, large kitchen, full basement with drive-in garage on level easy care lot, zoned R3. Asking $54,900. For more information and to view please call:
T. WILKINSON O. DOUGLAS
388-4271

758 Gorge Rd. W.
Beautiful 2 BR.
Home
Facing Gorge Waterfront. Redecorated bathroom, kitchen and dining room which has water view as does living room. Full high cement basement. Large lot has fruit trees, many shrubs. All this for only $58,000.
BOB WILKINSON
388-4271 479-8094
J. H. WHITTOME CO. LTD.

Lorenzen REALTY LTD.
30 Bastion Sq. Bus. 383-4151

Cadbboro Bay
2 Bdrms.—$49,900
Take your morning or evening stroll along the beach, it's beautiful and almost at your doorstep. This small (780 sq. ft.) but delightful home will surprise you. New roof and wiring, elec. heat and economic. Living rm. 19.5x11 with cedar panelled wall and Franklin-type F.P. Picture pretty bathrm. Cosy dining bay off knotty cedar Kitchen. An enclosed back entrance-cum storage rm. A beautiful lot with some lovely trees, a separate workshop, some seclusion and completely fenced.
GRAY LORENZEN
652-1038 or 383-4151
BETTY SHEPHERD
386-7102 or 383-4151

Country Atmosphere
2 Bdrms.—$41,900
A pretty cottage on a lovely 67x150 lot. A 20x17.5 living rm., panelled with FP. and big windows overlooking a garden and arbour. Both bedrms., have n ew w-w, there's a 4-pc. bathrm, Kitchen with eating area, a nice brick enclosed patio and a big utility rm.-workshop. New wiring includes a heavy duty line to a second separate workshop also. The garden needs some loving care but it's all there, fruit trees, small fruits, ornamental trees, enormous weeping willows, roses, a pool and lawns.
To view, call either
GRAY LORENZEN
652-1038 or 383-4151
BETTY SHEPHERD
386-7102 or 383-4151

STOP
LOOK
LISTEN
A wonderful opportunity for one lucky purchaser to buy this 5-year-old 3 bedroom, full basement home with extra features like old brick fireplace, drive-in garage, etc. All this and more on one of the nicest streets in Sidney for the low, low price of just $47,500. Unbelievable. Call:
LEE WROBEL
388-6275, PAGER 654
BRITSH AMERICAN REALTY

OAK BAY — WILLOWS
NEW LISTING
Minutes from all schools, shopping, rec centre, park. Over 1700 sq. ft. lvg rm with F.P., sep dining rm, 3 beds, 4 pc bath, kitchen and utility on main. Family rm, bedroom 2 pce bath down. Hot water baseboard heat. Double drive-in garage. Large lot with veg garden. Asking $72,900 owner 598-2473 to view.

Bayshore realty ltd.
388-6424 1006 fort st.

SWAP
FAIRFIELD — 9-year-old 3-bedroom home with full high basement, bath, laundry and rumpus room, fenced backyard with fruit trees and garden area. Asking $69,000. What have you to trade? Owner, 592-4989.

COLWOOD
Two-year-old three-bedroom home with full basement. large fenced yard, fully landscaped quiet cul-de-sac, close to school, asking $59,800. Bing Mah, 478-7478.

A.H.O.P. DUPLEX, 8 PER CENT interest, low payments, $1,250 own with grant. Situated on treed ¾ acre lot, luxury interior, unique exterior, must be seen. Only one half left at $44,900. 478-4795.

2318 GALENA
In Broom-Hill sub (Sooke), 3-bedroom home, high location, magnificent view, fully landscaped, only $48,500. Offers considered. Enquire 479-2577. Open Saturday and Sunday afternoons.

250 HOUSES FOR SALE

REALSPAN PROPERTIES LTD.
1031 VANCOUVER ST. 388-6454

BRAND NEW
CENTRAL SAANICH
CUSTOM BUILT
POST AND BEAM
$89,500
A terrific home on a wooded, third of an acre lot. Outstanding workmanship and quality material, plus excellence of design are obvious to the viewer. The home has 3 bdrms., master full ensuite with large walk-in closet, lovely cathedral ceiling living room, and gracious entry. There are 2 large sundecks (one covered). The full high bright basement has a roughed in family rm. with finished fireplace, and loads of room for future development. With the energy situation in mind the builder has built in 2 furnaces, one oil and one coal and wood, each with its own thermostat system, all this in a nice area of nice homes. Private viewing only:
JOHN F. COLWELL
388-6454 592-9828

TOWNHOUSE
$59,500
This is a select quality built home, and units in this small development don't come on the market. This unit has 1,800 sq. ft., has three bdrms., three bathrooms, fireplace, family room, laundry room, daylight kitchen. It is located close to the University and all amenities. Don't miss this opportunity. Private viewing only; just call
JOHN F. COLWELL
388-6454 592-9828

BUDGETER'S BARGAIN
1320 RUDLIN STREET
Extensive renovations inside and generous lot make this older 3 bdrm. home excellent value at only $39,900.
CLARE M. STEVENS
388-6454 658-5072

DEEP COVE
NEW — DIFFERENT
SECLUDED
$119,000
This contemporary has 2,575 sq. ft. and is just loaded with extras. The half acre lot is wooded and on a cul-de-sac, one block from the beach. There are three bedrooms — sunken living room — den with fireplace and wet bar. The master bedroom has 4-piece ensuite and walk-in closet. The price is right, the location great, and the quality obvious. By private viewing only.
JOHN F. COLWELL
388-6454 592-9828

SWINERTON'S
REALTY WORLD

OPEN HOUSE
Sat. 1:30-4:30
575 Hurst Ave.
(Off Glanford
$47,500
Extra large kitchen and dining combination — a most attractive interior throughout. Separate garage, fenced garden — Handy location near new Post Office. MLS. JACK and SUSAN BETTS, 385-2481, 477-4042.

JAMES BAY
$39,500
This 2 BR bungalow at 438 Heather St. has a living room with fireplace, separate dining room, kitchen with eating area, 4-piece bath, and a small workshop at the back. If you want convenience to downtown and the privacy of your own house, this new Multiple Listing is worth your consideration. HELEN JONES 477-6771, 385-2481

Completely
Renovated
$56,500
Modern 2 BR bungalow in nice district with transportation at the door. Full basement recently developed. Attractive LR with FP. Separate dining room. Large lot. MLS. Please call LYLE WICKS, 477-5151, 385-2481.

$37,700
2-bedroom bungalow on large view lot in Marigold area. Electric heat. W-W. Vacant. Small but neat. DOUG BOWEN, 385-2481.

$42,500
Another 2-bedroom bungalow, full basement. Gorge Vale area. Newly decorated, new W.W. New kitchen. Vacant. An exceptional value. DOUG BOWEN 385-2481.
Swinerton's Realty World

DFH
D. F. Hanley and Associates Ltd.
1557 McKenzie 477-7284

IF PRICE IS
IMPORTANT!
SEE THIS!
Over 2000 Sq. Ft.
with full in-law accommodation. 3 bedrms up plus 1½ baths, LR, DR, eat-in kitchen down — kit, BR-LR, 3-pce bath, laundry, din room, work-shop storage area. Super garden, super yard, fruit trees and vegetable galore! Nicely fenced rear yard great for children and pets. Extra parking. Must be sold... make your offer! MLS. For full details, please call.
DAVID SOUTHALL
BILL WESTCOTT
477-7284 24 hrs.
384-8075 Pger 552

URGENT
MUST BE SOLD!
WHALE OF A DEAL
ROOM TO BREATHE-
We can supply a quality 2,500 sq. ft. home for the thundering horde plus just over 10 acres of land for the pitter-patted of tiney hooves. 4 large bedrms (master with 4-pce ensuite), den with fireplace; Large family room with quality walnut panelling; PLUS 4-pce bath on the upper level. Main floor includes living room; large kitchen with custom cabinets and sliding doors to sunny patio, dining room with rock fireplace, sewing room and 2-pce powder room. Land is secluded from the road; Rock walls, patio areas, excellent lawn and garden, plus lots of room up a windy trail to a flat plateau for a barn and pasture.
MIRACLE OF THE DECADE!
Asking price slashed to $99,900.
MLS 25902. 2110 Millstream.
477-7284 24 hrs.
BILL WESCOTT GEORGE HESS

OAK BAY
$63,900
Immediate possession. Immaculate 2-bedroom bungalow, living room and dining room, fantastic kitchen and bathroom. All new wall to wall carpet throughout, 2 more bedrooms downstairs in the full basement. Must be sold. Private sale. Call 592-9188 or 382-4058.

OPEN HOUSE — SATURDAY and ?Sunday — 568 Whiteside Street — by owner, moving, two-bedroom, modern kitchen, dining room, large living room, attached garage, on large lot. 479-1223.

250 HOUSES FOR SALE

Century 21
J. D. BOSDET LTD.
388-4455
3293 DOUGLAS

FAIRFIELD
CHARACTER
Greatly reduced. Beautiful home with fantastic inlaw suite self-contained with 3 bedrooms, 4-piece bath etc. Plus 3 bedrooms on main floor. Super condition throughout. Beamed ceilings, fireplace, 2 fridges and stoves included. Asking $62,500.
652-3206 Anne Howard 388-4455

OPEN HOUSE
SUN. 1-4 P.M.
1222 Goldstream Av.
Over 1 acre. View of Langford Lake. 3 bedrooms, large living and dining room plus inlaw suite in basement. Asking $61,500. For more information and previewing call:
652-3206 Anne Howard 388-4455

OPEN HOUSE
2240 MILLS RD.
SUN. 1:30-4 P.M.
No Steps, 3 bdrms., handy to schools and Sr. Citizen Centre. See this dandy little home on Sunday or call:
388-4455 Jean Lambert 656-3426
388-4455 Ed\Kraft 656-3669
Asking $46,900.

Price Reductions
245 SUPERIOR ST.. From $46,900-$44,900. Owner leaving town, 2-bdrm. no-step bungalow. Good starter or retirement. Nice garden, sep. garage. Also—
2101 CHAMBERS, from $65,000-$63,900. Large 2-bdr., duplex. Full bsmt. Wall-wall and appliances. $600 PM income. Try a low down payment. Must sell. Call:
Audrey Grimshaw — Anytime
388-4455

ONE OF A KIND!
Gracious and spacious is this Mac Lure original. 3 bdrms., entertainment size dining rm., 2 baths. See the many, many extras by calling:
388-4455 Jean Lambert 656-3426
388-4455 Ed Kraft 656-3669

MUST SELL
.3 ACRE
MINI-ESTATE
Wow! A modern 4-bdrm. (all on main), full bsmt. home on a quiet street near Kmart. The .3 ac. has flowers, fruit trees and a huge vegetable garden bounded by a creek at the rear. Vendors have purchased and are anxious. $66,750. MLS.
Ross or Marion
388-4455 384-8075 Pager 551

OAK BAY $61,900
7-DAY
OCCUPANCY
Immaculate home 75'x120' lot. 1 block to Carnarvon Park. 2 bedrooms on main and 2 in high dry basement with w-w carpet. Brightest kitchen with eating area opening to dining or family room. Easily financed with as low as $6,500 down to qualified buyer. Drive-in garage is huge workshop. Vendors have moved. MLS 26551. Must sell!
388-4455 Frank Wills 658-5479

ESQUIMALT
$55,900
New listing. Fantastic 3-bedroom home. Quality construction and absolutely immaculate ½ strata duplex. Gorgeous kitchen with knotty pine cabinets. Corner fireplace in large tastefully decorated living room. Beautiful family room complete with wall-to-will carpet. Fully fenced garden just neat as a pin. Detached garage. Excellent location close to Saxe Point. Call:
652-3206 Anne Howard 388-4455

Realtor
Canada Trust
714 Goldstream Ave. — 474-1234

INSPIRING
This modern contemprary is strictly in vogue and designed to capture the unsurpassed views of Royal Bay and Strait of Juan de Fuca. 3 Bdrms., 1½ baths. 22x16 living rm. with floor to ceiling twin seal windows. 13x13 dining rm., laundry rm. on main and 11x15 bright and spacious kitchen. Full Bsmt. Be the first owner. Quick possession. MLS 27538. $96,000. SHIRLEY WILDE 478-2459 or 474-1234.

METCHOSIN
Modern 2-yr.-old country home near beach on ½ acre lot. 3 bdrms., 1½ baths, birght kitchen, dining rm. and 13½x16 living rm. Foyer. Full bsmt. Reduced to $69,900. MLS 26881. SHIRLEY WILDE 478-2459 or 474-1234.

SEA VIEWS
ESQUIMALT
3 Bdrms., fireplace, dining room, 2 baths, full high basement. Separate garage. Close to all amenities. Owner transferred to Ottawa. All offers considered on asking price $67,500. MLS 26751. ALBAN BOWES 479-5693 or 474-1234.

TOWN AND COUNTRY REALTY
3579 DOUGLAS STREET
382-7276

SPECTACULAR
UNUSUAL
QUALITY
Executive home on quiet street near university. This is a most unusual design with vault beamed living dining room and private patio — sundeck. The kitchen would please any lady and features table top range and two-eye-level glass front automatic ovens, breakfast bar, diet desk, and private sundeck. Family room with vault beamed ceiling, built-in book and stereo shelves, cut-stone fireplace and private barbecue patio. I cannot describe everything — but there are 4 bedrooms, 3 bathroms and a huge 18x18 library or hobby room. Only 2 years old. Many surprizes and must be sold as owner transferred. Built at a cost of $150,000 and now offered for first time at only $139,900. Clear title. Financing can be arranged. Allan Kienman 592-9771.

COLWOOD
$59,900
Superior 3-bedroom home — 2 baths — a tasteful rec. room with an attractive bar. Large level lot with lovely garden. Great almost new home for your family. You suggest financing. Call now:
Vic Smith 595-5446
Jack Dobson 598-8385

MANOR
A very pretty street in the Rockland area. The home is a lovely Tudor surrounded by evergreens. Perfect for the busy executive, great for entertaining. Reduced to sell quickly. Owners are anxious.

Smith, Dobson Estates Ltd.
384-1424
Jack Dobson 598-8385
Vic Smith 595-5446

250 HOUSES FOR SALE

SEASPRAY PROPERTIES LTD./REALTORS
1911 QUADRA
386-3124

OPEN SAT. & SUN.
1:30-4:30
501 MacAULAY
Esquimalt's best buy—new ½ duplexes, 2 storey design, 1½ baths, 3 bedrooms, separate D.R., large family kitchen, carpeted thruout. Handy location. M.L27631.
RICK KALLSTROM
386-3124 386-0751

AFFORDABLE
Lots of room. 3 bdrms, B.I. eating nook. Fridge, stove, washer and dryer Incl. Beautifully landscaped yard. $37,900. M.L.
RICK KALLSTROM
386-3124 386-0751

What a Starter!!
Excellent 3-bdrm home with a sep garage and large lot. A low down payment is possible on this attractive Langford home. The price of $45,900 includes fridge, stove, drapes and carpets. Don't hesitate, call now!! ROD FINCH 479-7663 or BRIAN MARTIN 479-3366 or 386-3124.

HUB LOCATION
SIDNEY
You can go easily from here to Vancouver, Victoria the Gulf Islands but — you probably won't want to be long away from a home like this! A 2-yr-old Dutch Colonial, brick and cedar beauty. Three bdrms, fourth in full high basement. 2½ bathrooms — master 4-pce enste. Sep D.R., L.R. in warm tones of cedar panelling and new used brick on F.P. You will love the kitchen and large adjoining fam room. Laundry rm a few steps away. Surprise! A loft over the double attached garage. Perfect studio or teenage den. Nicely landscaped, ½-acre lot with water view. $125,000. Call:
ROGER OR KATHLEEN LUCAS
386-3124 592-2159

Need 3 bdrms to live-in but need low payments and do not mind renting. I have 3 homes in different areas from Mt. Douglas to Esquimalt. Call:
ROGER OR KATHLEEN LUCAS
386-3124 592-2159

YOU CAN'T BUY
A SCHOOL!!
But you can buy a brand new home near one. We have a selection of quality homes available from $59,900. Kenmore Rd., Tascoe Close and San Cristo Place.
Check these features:
—Thermopane windows
—5-year HUDAC Warranty
—Flexible financing, trades possible
—Low interest rates.
Follow the Seaspray Properties' signs off Shelbourne at Kenmore and San Juan. Drive by and call: ROD FINCH 479-7663 or DOUG POSKITT 477-0645 or 386-3124.

SEAVIEWS
AND PRIVACY
Large family home on over an acre of lovely grounds. Built-in recreation!
—42'x20' heated filtered pool — sauna
—Haro tennis court
—Billiard room
—Stable for a horse
Views of water and Mt. Baker. $119,500.
KATHLEEN LUCAS
386-3124 592-2159

HORSE LOVERS
2.11 acres; Deep Cove; ultra modern home.
Only $115,000
386-3124 DOUG POSKITT 477-0645

GORGE-COLQUITZ
Neat 2-Bdrm. bungalow, fireplace, good lot, nice area. Call now:
386-3124 DOUG POSKITT 477-0645

BROWN BROS. on BLANSHARD
"People Helping People"

Gonzales Park—
$59,000
Re-Decorated
3 Bedrooms
Lrm., Drm., High
Basement
Drive-In Garage
JOE RICKARD 656-1628

ESTATE SALE
$50,500
You must see this 2-bdrm. home, just west of Saanich Rd. with L-shaped LR-DR having lovely view of the Olympics. Convenient kitchen with utility rm. off. Plumbed and wired for WD. Hot-water heating, drive-in garage with automatic door. Must be sold.
JIM KENNEDY 592-9078
DOUG LAWSON 595-2486
or 385-8771 (anytime)

DON'T PAY
RENT!
COLLECT
RENT!
DON'T PAY RENT!
COLLECT RENT!
Take your choice either live in the 12'x53' air conditioned mobile home with expanded living room or the neat 2-bedroom cottage complete with heatilator fireplace and rent the other one, (on separate meters). Need a large double garage with workshop suitable for cabinet making etc? This property has that too. All this situated on a good, totally fenced lot in the heart of Colwood at the extremely low asking price of $52,900.
477-0191 RAY TILLYER 477-1650
The Royal Trust

Capital City REALTY LTD.
830-D Pembroke St. 388-7557

VIEW OF OLYMPICS
Colonial home on quiet cul-de-sac. 3 bedrooms, large family room or 4th bedroom on 3rd level. Lots of built-ins and extras. One family built and owned. Must be sold. Price now cut to $59,900 for quick sale. Call Sue Warke Owens, 388-7557 or 385-0180.

KNOWLES REALTY LTD.

GORGE VALE
GOLF COURSE
4 Bedrooms, full basement home. Eating area in kitchen. 1½ Bath, den and 1 bedroom down. Priced at $68,500. MLS: 384-8101 Kris Gudjonsson 595-3022.

BY BUILDER-OWNER
Delightful 3-bedroom home in North Saanich. Cedar exterior, 10242 Tsaykum. $69,800. 656-4745.

OAK BAY 3-BEDROOM HOME desireable area, offers upper $50's. View anytime 592-2038.

250 HOUSES FOR SALE

SINCE 1887
Pemberton, Holmes Ltd.
1000 Gov't. St. 384-8124

OAK BAY
BORDER
OPEN SUN. 1-4
Immaculate 3-bdrm home, nicely landscaped, spacious dining and living room with FEATURE FIREPLACE, w-w, CUSTOM DRAPES throughout, large family room, patio, sundeck and many more extras that must be seen.
Call DOUG CODDINGTON
Bus. 384-8124 Res. 595-0795

OPEN HOUSE
2-4 P.M. Sat.-Sun.
2869 LEIGH RD., LANGFORD
A lovely "no-step" home in a quiet setting.
FEATURING
— Large lot with fruit trees and garden.
— Spacious rooms, 1,326 sq. ft. total.
—Three bedrooms.
— Large living room with FP.
— Spacious kitchen, stove and fridge included.
— Large dining area.
— W-W carpet throughout.
— 4-piece bathroom.
—Completely renovated this year.
— Full price $49,000.
For complete details call
PEMBERTON HOLMES LTD.
384-8124
JIM PARK, 652-4119
RICHARD HOLMES, 478-4870

SOOKE
7020 WEST COAST ROAD
— Immaculate 3-BR, FHC basement home on beautiful 75'x187' lot.
— Large kitchen, quality cupboards.
— Basement, finished study, roughed in rumpus room with F.P.
— Large carport.
— Spacious LR and DR.
Call JIM PARKS anytime.
Bus. 384-8124 or Res. 652-4119

BEAUTIFUL VIEWS
OF
GEORGIA STRAIT
— Excellent building sites with views of East Saanich and Georgia Straits.
— Very good growing soil, especially suited to fruit and vegetables.
— Barn with concrete floor for 10 head of stock.
— Riding ring and feed area at south east corner.
— Water and hydro on street.
Call JIM PARK anytime
Bus. 384-8124 or Res. 652-4119

$200 PER MONTH
REVENUE
— Beautiful self-contained suite downstairs, rented at $200 per month.
—Spacious living room, kitchen plus 2 bedrms. on the main floor. Large sundeck off the dining area.
— Well treed lot 75'x185'.
—Full price $52,500.
Call JIM PARK anytime.
Bus. 384-8124 or Res. 652-4119

DUPLEX
Lovely area for children.
Features:—
—Excellent revenue, fully rented.
—909 sq. ft. up, 3 bedrms.
—Completely renovated, ww carpet.
—Double carport.
—Large lot, large sundeck.
—Stove and fridge included in price of $85,000. Call—
JIM PARK anytime
Bus. 384-8124 Res. 652-4119

INTERESTING
VIEWS
CUSTOM BUILT
HOME 2 YR. OLD
Features:—
—3 Bedrooms.
—Huge Lot.
—Excellent floor plan.
—Unique stone work in fire-place and grounds.
—Hand-crafted kitchen, cabinets with built-in, self-cleaning oven, garburator and range
—5-piece bath.
—2-piece off master bdroom.
—Large sundeck off living room
—Electric hot water heating.
—All drapes and curtains.
—Full price $65,500.
For complete details call—
PEMBERTON HOLMES LTD.
384-8124
JIM PARK 652-4119

SUNDECK
SEA VIEWS
Located in a quiet cul-de-sac in Sidney this five year old 3 Bdrm. 1½ bathroom house has full basement avail. for further development. Only a block from beach access.
$65,900
G. PERODEAU 656-4525
J. BELL 477-2562

SEABOARD PROPERTIES LTD.

OPEN HOUSE
SAT. 2-4 P.M.
SUN. 2-4 P.M.
7996 Galbraith Crescent
8005 Galbraith Crescent
Quality construction throughout. Reasonably priced for quick sale. Go out Pat Bay Highway to Mount Newton X-roads. Turn right on Simpson Road and then left on Doney Road to Galbraith. Contact any of our capable salespeople below:
TED HOBBS
479-7138 477-4043
SCOTT MUNRO
479-7138 598-6761
ALAN WILLIS
479-7138 595-8858

Open House
4377 Shelbourne
Sat.-Sun.
2 p.m.-4:30 p.m.
A pretty setting in Gordon Head close to Mt. Douglas and Lambrick parks. Back among trees is this gracious stone and stucco home. 1300 sq. ft. of well-planned main fl. has 25 ft. Living-in line-dining with Quarry marble FP. 3 good bedrms, master ensuite; lge bathrm. There's an enormous secluded sundeck. Lower fl. has R1 for 3rd bathrm, completed utility, 2nd FP and walls studded ready for panelling. Quality construction and material throughout. Like New! Asking price $72,500.
BETTY SHEPHERD 386-7102
GRAY LORENZEN 652-1038
LORENZEN REALTY LTD.
383-4151

NEAR
RICHMOND-LANSDOWNE
—two bedrooms and den bunglaow with fireplace
—sunny family kitchen
—private fenced backyard with lots of trees, sundeck and garden
—separate garage with workshop
—close to bus, schools, shopping centre
—low taxes
—open house Saturday and Sun. 1-5 p.m.
Full price $56,000
3110 FRECHETTE
598-4375, 286-1938, ByOwner

FOR SALE
BY MORTGAGE CO.
Houses (one revenue) below appraised value. 100 per cent financing to acceptable purchasers. Ravell Mortgage Corp. 388-5454 evenings 598-6953.

250 HOUSES FOR SALE

MANN
T. L. MANN & ASSOCIATES LTD.

NEW
HOMES
"LEEDS PLACE"
WHERE THE ACTION IS!
Your choice of 8 quality built homes.
Priced to sell and selling quickly on this market! Come see us today and discuss an offer. Bring the kids! Prices from $63,900 to $76,900. An ideal location where children can play safely; no through streets. Off Lodge Ave., between Saanich Rd. and Quadra St.

LOW DOWN
PAYMENTS
Vendor may carry 2nd mortgage to qualified purchasers.

LOW PAYMENTS
Through GAP mortgage for under $500 a month.

TRADES
CONSIDERED
Trade your present home for a brand-new one plus money back to you?

OPEN HOUSE
MON.-THURS. 7-9:00
SATURDAY 1-5:00
SUNDAY 2-4:00

$49,800
928 ARM STREET
New listing off Craigflower. Walk to beach access off Gorge. Cosy living room with fireplace. Spacious bright kitchen. Large sundeck. 3 bedroms (1 down) with high bsmt. and drive-in garage. 50x148' lot, fully fenced — many large fruit trees. You'll like it.
598-5144 T. L. MANN 477-3926

$47,500
Priced for a quick sale! Fall in love with this gorgeous 3-bdrm bungalow. Lots of character, clean and tastefully decorated. Nice neighbours, quiet area, near beach — 414 Vincent. Quick possession, low down payment. MLS 26735.
388-7742 TED PINFOLD 598-5144

Lounge on the Deck
Off the living room and enjoy the privacy of the woods adjoining the backyard. This almost new 3-bdrm. home features a country like setting yet is right in town. 2 baths, full bsmt, rec rm with F.P. MLS 27562. $58,500. New listing!
388-7742 TED PINFOLD 598-5144

OUTSTANDING
FAIRFIELD
CHARMING HOUSE
COMMERCIAL ZONED
Doctors, Dentists, Investors, Repair Shop, Hairdressers, Offices. Etc.
$57,900
CALL JIM COWLEY
BUS. 598-5144 or 595-4333
RES: 656-3675

P.R. B
P. R. BROWN
AND SONS LTD.

GLANFORD AREA
4042 CAREY ROAD
5110 SANTA
CLARA
Above Elk Lake. Large lot (1-3-A) in country setting, 2 Br, with 3rd Br. down, Drive-in garage .Good solid home in desirable area. Needs some decorating. Asking $55,900. ML
ROY ANDERSON
385-3435 477-5057

NEAR
HOSPITAL
Now $56,900. Immaculate home and yard near Jubilee Hospital. Large modern kitchen with dinette. Cosy living room with fireplace ,bath and 2 BRs on main. Full basement has 3rd BR and 2-pc .bath,, laundry, drive-in garage; all neat and clean. The large yard is beautiful. Drive by 1470 Bay. You'll see what I mean. Reduced to $56,900.
ROY ANDERSON
385-3435 Res. 477-5057

GOOD VALUE
1. SIDNEY — 3 BR, 4 level split — immaculate $59,900
2. SIDNEY — 3 BR — Ocean view — 2000 sq. ft. finished $61,900
3. BAZAN BAY — 1.5 acres on ocean — older 3-BR home $125,000
4. SAANICHTON — 4 BR — Large lot $65,900
5. GORDON HEAD — 3 BR Townhouse — 1800 sq. ft. $58,000
6. NORTH OAK BAY — 4 level split $94,900
For further information call
HUGH MUNRO
477-2803 598-6761
Northern Pacific
Realty Ltd.
479-1687

UPLANDS OF METCHOSIN
3,000 sq. ft. of comfortable living area. 25 ft. living room, formal dining room. 4 bedrooms, rec room and library. 3 baths, 2 fireplaces, laundry, workshop and covered sundeck. Lower level, professionally finished with many built-ins. Lovely 2-acre property backs on creek. Offers on $84,500. 1092 Brookview Drive (off Happy Valley Road). 478-5903.

CHARACTER TUDOR HOME
Spacious 4 bedroom, with leaded glass windows and doors, adds charm to this older home. Full basement, with half bath, hardwood floors throughout. Was $66,000, now will sacrifice for a low $59,000. Can be seen anytime, 384-3003.

NOW OPEN
NEW CENTRE LOCATION
Family apartment block, wall-to-wall carpeting, drapes, elevator, and controlled entrance. 1 or 2 bedrooms. For information call 384-4849 or 595-4152.

CEDAR CEILINGS, 2 FULL baths, large family room and kitchen with built-in dishwasher and garburetor. Almost 1,500 sq. ft. of luxury living and room for development on full bright lower level. Near Cedar Hill Golf Course. Offers on $78,500. For information call 384-1628.

1-BEDROOM HOUSE, LOT. 105x100, small cottage, 6674 Lincroft Road Sooke, no agents. Ideal for young couple or elderly couple fruit trees and garden, within walking distance to schools and store. 642-3688.

3945 GLANFORD. OLDER three-bedroom home with basement and carport. $42,900. Part of strata title 8-unit complex. $150 per month for maintaining grounds available to the buyer. 592-0662.

EXPERTLY DECORATED, fenced, well treed, fully landscaped 3-bedroom home in the Gorge area. Full basement, gas range and dishwasher, priced well to sell privately. 383-7263.

CUSTOM-BUILT
1800 sq. ft. 4-bedroom, 2½ baths family room, thermo windows, buy now and pick your colors, $74,500. 656-5284.

BY OWNER. 3-YEAR-OLD SPACious 3-4 bedroom home. Full basement, wall to wall 3 sets plumbing. Carport. Sundeck. Just past Langford Lake. $58,500 or offer. 478-4216.

BY OWNER
Four bedrooms, 627 Toronto St. Offers. 385-4073.

250 HOUSES FOR SALE

PEDEN REALTY LTD.
PMC
201 - 727 Johnson St. 388-5354

HOUSE AND
TWO LOTS
$51,500. MLS. EXCELLENT SHORT TERM holding property. Lots of room here for your pets and a large garden. EXTRA LOT is 50x152. There is a 30-year-old cosy 2-bedroom stucco bungalw on a full high basement located in the Wilkinson-Interurban area very convenient to Glendale Lodge hospital and Camosun Interurban College.

SWAN LAKE
$56,500. MLS. On a level 58x181 view lot overlooking Swan Lake Wildlife Sanctuary, this immaculate home offers 3 bedrooms, 1146 sq. ft., open fireplace, carport, full high basement and on a dead-end street.

OAK BAY
$51,500. MLS. Four blocks to the Village on a quiet short street, off the Avenue and convenient to downtown. Solid well-built older home offers 3 bedrooms, large dining room, full basement, oil furnace replaced 5 years ago. MUST BE SOLD.

ESQUIMALT
$54,900. NEAR SPORTS CENTRE and Shopping Plaza. Spacious 2-storey family home has 4 bedrooms, 2 bathrooms, family size dining room, corner fireplace, renovated kitchen with lots of cupboards and bright eating area, convenient laundry facilities, full high basement. Handy to Marina and boat ramps. MLS.

LAKEHILL
ATTRACTIVE TOWNHOUSE COMPLEX in a quiet location for the family that enjoys the carefree condominium living, only 3 years old, 3 bedrooms, 1½ baths, lots of storage space, nice landscaping and a great play area for children. Low maintenance. $46,900. MLS.

$38,000
FIREPLACE
4 years old, Approx. 1260 sq. ft. on one floor, 3 bedrooms, spacious kitchen with eating area, spacious L-shaped living and dining room with a brick open fireplace. Pets welcome. Convenient to Naden and Dockyard. One of the best condominium buys in the city.
WALLY MICHAELS
Off. 388-5354 Res. 477-4884

Why
Not
Open Home
Sat. & Sun.
2-4
Beautifully kept custom colonial home. Outstanding prestige exterior with custom brick work. Interior gives spacious look with extra large living room with complete wall fireplace. Lovely electric kitchen, 3 bedrooms, master with ensuite, partially developed basement, nice sundeck, and double carport. A must see and a must sell, offered at $70,599. Call:
ALAN R. WILLIS
479-7138 595-8858
FRANK CSINOS
352-1141 652-5528
24 hrs.

Engineered Homes

Northridge
Priced from $68,900. Follow The Orange Signs Off Vanalman Avenue.

Campus Views
In Gordon Head
On Osgoode Place Off Laval. Priced From $67,500.

Cedar Shores
In Central Saanich
At James Island Road. And Lochside Drive. From $69,500.
COME AND VISIT US. WE ARE OPEN 2-9 p.m. WEEKDAYS AND 1-5 p.m. WEEKENDS.
ASK US ABOUT
E.H.O.P.
ngineered Homes' Ownership lan Designed To Assist You In Qualifying For Your Mortgage.
To View At Your Convenience Please Call
Engineered Homes
385-6211 19 Cadillac Ave.

the Permanent For Sale
3647 SHELBOURNE 477-0141

OFFERS ON $49,500
Vendors moving. Must sell big 4 BR, bsmt. home, fam. kitchen, spacious LR and DR. MLS 26978. F. COLOMBIN 477-0141 RES. 479-0229

2856 CADBORO BAY
HAS A VERY BIG LOT
Charming oldie of 4 BRs. This will appeal to you who want a big lot for your kids. 477-0141 JOHN RUSSELL 592-3248.

LEAVE IT ALL BEHIND
Escape to this gracious 2700 sq. ft. custom built home. Views everywhere. 5 BR home or have a 2 BR in-law ste. 2.4 rugged ac. $93,500. SOPHIE HARDER 477-0141 382-9903.

THE PERMANENT
TRUST COMPANY

BY OWNER—ALBERT HEAD
Corner Bradene Rd. and Olympic View Dr., 4 years old, immaculate, 100 yards from beach, finished area of house 2604 sq. ft. consisting of: main floor, 3 bedrooms, bathroom, living room with stone fireplace, dining room and kitchen. Downstairs, large family room with stone fireplace, complete kitchen unit, 3-piece bathroom, large extra room, laundry and furnace room. Large double garage, all shelved. Nicely landscaped, including fenced vegetable garden. Price $88,500. 478-1133 after 5 p.m. and weekends.

LARGE CONTEMPORARY HOME in Sooke area. Featuring high ceilings, built ins, cedar inside and out. Partially landscaped with large cedar trees. Rock patio and sundeck. Owner, 642-3753, between 8-11 p.m.

JUST COMPLETED 3 OR 4-BEDroom Cedar Rancher. 2000 sq. ft., situated on level treed acre. Possible to subdivide. Offers on $78,500. 478-7708.

BY OWNER $53,500. LOVELY 2-bedroom bungalow plus 1 down. Beautifully landscaped lot. Immediate possession. 477-0695.

3 BEDROOM, 1,500 SQUARE foot home on 1-3 acre lot. view of Gorge. $74,900. By owner. 478-5443 or 384-4765 or 384-5411.

250 HOUSES FOR SALE

BLOCK BROS.

$66,900
Fantastic 3 bdrms., finished 4th in basm't. plus rec., stucco, laundry. Full sq. ft. basm't. Gorgeous garden. Worth your call.
386-3231 Olive L. Martin 470-8913

DISCRIMINATING
BUYERS will stop looking after seeing this 5-bdrm. home situated in a neighborhood that is cherished by every member of the family. See it and judge for yourself. $149,000.
386-3231 Jean Mathieson 595-7665

Appealing to the pocketbook as well as the eye this 3-bdrm. townhouse glows with warmth and comfort including a sauna. If you don't snap it up, someone else will. $51,900.
386-3231 Jean Mathieson 595-7665

You'll always be sure of a substantial income from this duplex, for the price is gratifying to the most careful buyer. $61,900.
386-3231 Jean Mathieson 595-7665

QUIET AND RELAXING
In Gordon Head's best and quietest area. 2-yr.-old, well-planned house, 3 bdrms., 4-pce. ensuite, dishwasher, big sundeck, 2 fireplaces. Lots of room to develop in F.H.C. bsmnt. Dble. C.P. Offered at the lowest price of $68,900.
386-3231 Kehar Dhamrait 477-5675

PANORAMIC VIEWS
Carey-Marigold AREA SETTING HIGH ON THE TOP of the hill, 3 bdrms., and 2-bdrm. in-law in F.H.C. bsmn't., intercom, three-side glass screen fireplace, lazy susan kitchen, .4 acre lot, big sundeck, C.P. and paved parking space, 13 years old, asking $72,500.
386-3231 Kehar Dhamrait 477-5675

OPEN SUNDAY SIDNEY
12-1:30. 10010 Siddal Rd., $47,000, a great buy for a 4-bdrm. home. A well-kept home with bright kitchen and dining room, brick fireplace in a nicely decorated living room, separate garage plus on local water, plus a well.
2:00-4:00. 10292 Godfrey Pl. Here's one heck of a buy, just 4 yrs. old, 3 bdrms., full high bsmn't. with finished family rm. and 2-pce. bath. A lrge. living room with fireplace, separate dining room to a sundeck. On a cul-de-sac for quietness ad an easy-care lot. Asking just $57,900.
386-3231 Bob Hahn 595-1642 595-6340

SOOKE HOME 1.68 ACRES $46,900
Get Smart! Leave the high cost of living and grow your own food. Fruit, nuts, herbs, grow in abundance on this organically treated soil. The 2-bdrm., bsmn't. home has a "wood burning" furnace (hot water heat). There is some alder on the property. Act now!
386-3231 Marg Price 477-1941
386-3231 Ethel Harvey 479-4233
388-6275, pager 461

OAK BAY $58,500
Clean, quality, 2-bdrm. home in lovely part of Oak Bay. Spacious rooms, plaster and cove ceilings, leaded windows. Hot water heating. Basm't. has drive-in garage. Walk to Willows Beach. Nice backyard. $50,000. 1st mortgage at 10½%. Call
386-3231 Marg Price 477-1941
386-3231 Ethel Harvey 479-4233
388-6275, pager 461

ROOM TO ROAM
6.9 acres bordering Beaver Lake Park with 2-bdrm. house. Midway between Pat Bay Hwy. and W. Saanich Rd. Frontage on Beaver Lake and Beaverdale Rds., near riding circle, two miles to school, shopping, etc. Vendor anxious. Asking $109,000.
386-3231 Don Mills 478-6139

IN-LAW SUITE
Close to Dallas Rd. and the waterfront. Nice appearance, clean and tidy with L.R., 2 bdrms. and large kitchen up. Ground level suite has bdrm., kitchen, L.R. and 3-pce. bath. 2 stoves and fridges included. Asking $54,900.
386-3231 DON MILLS 478-6139

OLYMPIC AND HARBOR VIEW
A beautiful 10-room home situated on 2 acres of gently sloping land. The land is cleared. Barn and tool shed on property. Magnificent view. Home has 4 bdrms., L.R., D.R., kitchen, sewing room, den plus large, beautiful games room plus a workshop. There are 2 FPs and 3 sets plumbing. Gold medallion, electric heat. 2-C.P. garage and a 22x27 sundeck with walk-around. Think this through and you will agree that $123,000 is a very low asking price. 5673 WOODLANDS.
386-3231 J. A. PITT 477-4935

OPEN HOUSE 10204 3RD STREET SIDNEY
SUNDAY, 2-4. Walk to the beach from this delightful 5-yr.-old, 2-bdrm. home. Comfortable living room with brick F.P. and dining area. Cheerful compact kitchen, utility room. Good size lot. Carport, patio, garden area. This home may not be on the market long at $49,900, so come over, it's open for your inspection.
656-5584 Sherry Kayra 479-7293
656-5584 Ben Richardson 656-6958

OPEN HOUSE 2316 BRADFORT ST., SIDNEY
SUNDAY, 2-4. Just a few steps from Resthaven Drive. Cheerful 2-bdrm. home with a third bdrm. in the full basm't. Ground level entrance. F.P., separate dining room. Large fenced lot. $50,900. Drive out now and enjoy a leisurely tour.
656-5584 Ben Richardson 656-6958

NO STREAKERS
Can pass this house without stopping to see the 24-ft. swimming pool, 4 bdrms, 2 F.P.s, rec room, plus all other amenities. Dishwasher, dryer, draperies and carport. Just half block from elementary school and on a quiet cul-de-sac. Just a nice walk to shopping. $57,900.
656-5584 Sherry Kayra 479-7293
656-5584 Ben Richardson 656-6958

TREES
Large Cedar trees on this lot to give you the feeling of country living with all amenities of the city. Two bdrms on the main floor. Large kitchen and L.R., brick F.P. Full basm't with 2 more bdrms, rec room and utility area. Well priced at $57,500.
656-5584 Ben Richardson 656-6958

NATURAL BEAUTY
5.42 acres plus a contemporary 2-bdrm home. Just 3 yrs old. Featuring post and beam and massive stone F.P. Fenced pastures, 2 irrigation ponds, roses, strawberries, vegetables and some park-like evergreens. $115,000.
656-5584 Ted Phillips 656-5337
656-5584 Sherry Kayra 479-7293

2204 MALAVIEW OPEN 2-4:30 P.M. SUN.
Here is an immaculate 2 BR, no step bungalow. It has a F.P. in L.R., attached garage with workshop area, electric heat, fully insulated. The owner has moved and will consider any reasonable offer.
Al Bull 477-2149 Rene Bourdin 656-6220
Office 477-1841

SIDNEY OPEN HOUSE 10109 BOWERBANK SUNDAY, 1-4
Six year old family home close to schools and shopping. Large corner lot with full basement, drive-in garage with extra paved parking pad at side of house. Listed at only $52,900. For more information:
477-1841 Brenda Ellis 592-0996

OPEN 2-4 SUN. 2325 LEXINGTON PLACE
Signed off Arbutus and Edgelow. A spacious and gracious executive home where you will be proud to entertain your friends. Close to schools and the university.
Ron Kerfoot 652-2594 477-1841 Buzz Mainprize 658-8268

BLOCK BROS.

LEADED WINDOWS
Fairfield authentic. Yes with beamed ceilings, and original Baxi fireplaces with oak mantles. Bay window, formal dining room, original batten panel with plate rails. Charming kitchen and updated but in keeping with original charm. 4 bedrooms, 2 baths, home has mature trees and excellent garden for home vegetables. Early possession, exclusive but courtesy all realtors.
477-1841 Pat Forbes 477-0580

CUTE AS A BUTTON ONLY $46,900
Good value — 2 bedroom retirement home. Top condition. Bright kitchen with dining area, comfortable LR. Plus family room. Well kept lot with many trees and shrubs. Close to bus and yet a quiet street. To view please call:
477-1841 G. L. Lloyd 479-4105

1.6 ACRES MT. DOUGLAS AREA
Lots of potential on this one, comfortable 2 bedroom home, bright kitchen with separate dining area LR with FP and bookcase combined. Double patio, spacious grounds. Lots of oak trees and fruit trees. Plus room for a good paddock well-removed from the house. Add 3 room cottage and subdivision possibilities. To view call:
477-1841 G. L. Lloyd 479-4105

SOUTH OAK BAY 4 BEDROOMS PRIVACY 2324 McNEILL AVE.
OPEN HOUSE SUN. 2 to 4. Good seclusion in back garden. Living room with mantled fireplace, large separate dining room. The four bedrooms are upstairs. Reception hall. Offered at $62,000.
Office 477-1841 TED YALFORD Residence 598-1420

PANORAMIC SEA VIEWS PANORAMIC SEA VIEWS SOUTH OAK BAY 4 - 7 BEDROOMS
A superb, unique contemporary and versatile 3-level residence, with unsurpassed views of sea and mountains. 5 bedrooms plus a 3-room master suite with 2 full bathrooms. Large reception hall, living room with feature fireplace, dining room all with oak parquet floors. Family-cum-party room with separate professional wet bar Private view balconies off all rooms, 3 bathrooms. Playroom for children. Guest rooms. 9½% FINANCING AVAILABLE. A magnificent new residence with every possible built-in convenience. A David Gurr masterpiece. $225,000.
Residence 598-1420 TED WALFORD Office 477-1841

MAGNIFICENT SEA VIEWS SOUTH OAK BAY
A home with warmth, charm and character, and unobstructed views of sea and mountains. Situated on a hillside garden with terraces, adjoining parkland. 3 bedrooms, master 24 x 11 with private sun and view balcony. spacious living room, formal dining room. Two bathrooms. Panelled den-cum-office. A unique residence on a beautiful bay. $105,000.
Residence 598-1420 Ted Walford Office 477-1841

SUPERB SEA VIEWS SOUTH OAK BAY "ALPINE" WALK AND SUITE
Unsurpassed views of the sea and mountains from the 2 bedroom home and the downstairs suite. The main floor has a large living room, separate dining room, bathroom, 2 bedrooms, and a spacious kitchen. Downstairs, living room, kitchen, bathroom, 1 bedroom. Large garden with back lane. Set well back from the road, and reached by an "ALPINE" walkway affording good privacy. Offered at $84,000.
Residence 598-1420 Ted Walford Office 477-1841

OPEN HOUSE 340 FARVIEW
SUNDAY 1:30-4:00. Fully finished lovely bedroom, sewing room into which mother can escape, 4-pce. bath and very large BR all in the bsmt. Upsairs 4-pce. bath plusd ensuite serving 3 BR's. Beautiful stone fireplace .Huge sundeck over double carport allows privacy for sun bathing. The whole place gleams and with tasteful decor this home will satisfy the most demanding buyer. All this for only $68,900.
478-5561 FRED CRAIG 642-5886

DRIVE BYS
714 DONOVAN: 2 BR full bsmt, large lot, quiet area, spacious. Asking $50,500.
3027 PICKFORD: New ½ duplex, 3 or 4 BR, 2 baths, beautifully finished inside and out. Early possession. $45,500.
2602 PEATT. 2 BR full bsmt immaculaste as a new home. Ideal starter. $46,500.
478-5561 BOB PAUL 478-2477

SPECTACULAR VIEWS
Views of the city, lagoon and Mt. Baker are yours from the massive beamed LR. and kitchen to the tudor rec room. Delightful cedar panabode includes attached garage, secluded patio, 2nd bedroom in full bsmt. roughed in. Landscaped to the hilt with over 3000 bulbs, wishing well, plants. A great buy at just $59,900.
478-5561 MIKE MYERS
478-6349 388-6275 pgr 799

$48,900
Yes there's 3 BRs, yes there's full bsmt, yes there's a fireplace, yes the lot is a good size, yes we're open to 9, offers.
NORMA SAUNDERS 478-5561 478-9182
478-5561 BILL LEWIS 478-5818

T.L.C.
Needed here. Do your own painting and save. 1223 sq. ft. 3 BR, large kitchen, living and dining room. Full bsmt with rec room and 4th BR. Open to your offer on $55,900. Good Colwood location.
478-5561 NORMA SAUNDERS 478-9182
478-5561 BILL LEWIS 478-5818

DAMAGED
by moving furniture carelessly this large imaginative cedar rancher is now vacant and needs a touch up. Has garage, large kitchen with dishwasher, 3 BR's, ensuite, very large lot. Price chopped to $50,500. Drive by 2271 French Rd. Sooke or call
478-5561 DAVE REID 478-7375

COLWOOD BEAUTY
Drive by 403 Dressler, note all the extra parking space, and the beautiful backyard. The interior is immaculate 3 BR's up plus 3 extra in full bsmt. Owner transferred, offers to $63,500.
NORMA SAUNDERS 478-5561 478-9182
478-5561 BILL LEWIS 478-5818

BY OWNER, 7-YEAR-OLD house, quiet cul-de-sac, completely landscaped, well-treed lot, three bedrooms, living room with fireplace, dining room, 4-pce. washroom, large kitchen, beautiful refinished oak floors up, basement has finished bedrooms, rec room, washroom and workshop. Total — 1700 sq. ft. finished. Carport under sundeck, house in immaculate condition. Offers to $58,500. To view, phone 478-5349, Open House, Saturday and Sunday, 10-4, 3019 Volmer Road.

UNIQUE Accommodation
Waterview home built to compliment the surrounding terrain. 1500 sq. ft. sunken living room, basement wine cellar, meat curing facility, $59,000 as is or $93,000 with adjoining landscaped lot. Private sale 388-9644. Call After 5 p.m. for appointment to view.

OWNER'S SALE CENTRAL SAANICH
Space, privacy, parking, trees. (Not in a subdivision.) Well-built 6-year-old 2-level, 2 or 3 bedrms, two baths. Low upkeep and taxes. Offers in 60s 652-3753.

Realtor Canada Trust
2252 Oak Bay Ave. 595-5131

OPEN HOUSE SUN. 1:30-4:30 4030 MARTHA CR. (Off McKenzie)
Beautifully maintained custom built full basement home on 66 x 170' treed lot. Offering perfect seclusion, 18 years old, ample parking for boat, camper, motorhome etc. $59,900.
RUTH or BEN BENNETT 595-5131 592-6257

SOUTH OAK BAY OPEN HOUSE 974 ISLAND RD. SUN. 1:30-4:00
—FAMILY TUDOR
—4 BEDROOMS
—CENTRE-HALL PLAN
—9' BEAM CEILINGS
—2 FIREPLACES
—LARGE MOD. KITCHEN
—SECLUDED SUNDECK
—DEEP LOT 162'
—$79,500.
MAIA PRIMGARD 656-6625 595-5171

OPEN HOUSE 841 VICTORIA AVE. 2-4:30 SUNDAY
3 bedroom character home close to all Oak Bay services. Separate dining room, living room with fireplace, full basement. $62,900.
RUTH STIRLING 595-5131 385-4223

OPEN SUN. 2-4:30 2189 McNEILL AVE
New 2 level, 1300 sq. ft. plus in So. Oak Bay. Lots of off-street parking, entertainment size sundeck. Master bedroom ensuite. Quality all through. All offers on $79,500 considered. Prior viewing and information please call LORNE DOYLE, 479-9894 or 595-5131.

TODAY'S BEST BUYS — $34,900
Spacious suite, two bedrooms and family room, excellent accommodation for this price.

$40,500
Fireplace, 3 bedrooms, 4 appliances, laundry room in-suite.

$56,500 ROCKHEIGHTS
View! High location, quiet cul-de-sac, 3-4 bedrooms. Call now for viewing.
MELODY VILLENEUVE 384-8563 595-5131

5 BEDRMS $57,000
Ideal for large family with active, sports-minded kids. Close to many major sport facilities. Character home within one mile circle on bus route, on strategic corner, with parking for 3 vehicles. Very definite possibilities for further development upstairs. Full basement and separate dining. FRANCES BROWN, 595-5131.

NEW HOMES BY ENMAN & BURGESS
1. 4-level split — just starting on view lot — can we adapt it to suit you better? Can be 3 or 4 bedrooms, 2 full baths.
2. Starter home — 2 bedrooms, basement. Has to be seen inside — Vendor very anxious. $42,900.
3. South Oak Bay — Charming English style cottage, half block ocean and Oak Bay Marina. $59,900. Vendor will consider trades.
4. New listing. Vanalman beauty. Fall in love with this better-than-new home — country living only minutes from town. Three bedrooms. F.P. basement ready for development. Super yard. 70' lot. $64,900.

RALPH LEVY 595-5131 595-3284

EXCLUSIVE ICI & HOMES
JEANNE & JAMIE MacGREGOR PRESENT
1. Carey - Glanford area. 3 bedroom homes on very large lots, basement, extra parking also 3 bedroom townhouse. To $59,900.
2. Oak Bay. One block from border, 2 bedroom beautiful retirement home. Quiet area of fine homes. $64,900. Sep. garage.
3. 5-year contemporary in Langford at $57,900. Distinctive street. Big yard.
4. New home Gordon Head. Distinctive design, careful builder spacious lot. Pick own colors, carpets. $64,900.
5. Duplexed bungalow, Town and Country. Have help paying your mortgage.
6. $250,000. Shopping centre. Needs renovate. Has rec. centre, bank, pharmacy, novelties and misc. No competition. Space available for general store.
7. Several land, waterfront, golf course, etc. projects. Apartments available.

JEANNE & JAMIE MacGREGOR 477-4270 or 595-5131

DALLAS
Perfect retirement in this condominium with sweeping panoramic views of Juan de Fuca and the Olympics.
RUTH or BEN BENNETT 595-5131 592-6257

SO. OAK BAY EXCLUSIVE
New listing. 3 or 4 bedroom family home in very desirable location. 1½ storey bungalow, good sized rooms, new decor, nice garden, fruit trees, sun deck. Your chance to enjoy gracious family life of this popular district. $78,000. Courtesy to all Realtors. Please call RON WAY, 598-3852 or 595-5131.

FAIRFIELD OPEN HOUSE
Here is your chance to own a large two bedroom character home in this very desirable area for the low asking price of $53,900!
615 Moss St. Sunday 2-4 P.M. See you there! Vana Holmes 474-1630 British American Realty 388-5464 Pager 326.

BY OWNER OPEN HOUSE
2-5 P.M. Sat. Sun. 3780 PALO ALTO
Lovely 5-bedroom, 2 baths, family room, rock fireplace, intercom, built-in range and dishwasher, 2500 sq. ft. finished, closest offer to $79,900. 477-2094.

1790 EMERSON ST.
Drive by and view this solid older type 3-bdrm. home near Jubilee Hospital. Wired for range, fully fenced, full basement and oil hot water heating. Ideal for retired couple or starter. $39,500. Financial Survey Ltd., M. Braithwaite, 384-9805, Res. 592-0638.

BY OWNER — LANGFORD $44,600
2 bedrooms, heatilator fireplace, large kitchen, workshop, on large park like lot. 478-8683.

GORDON HEAD, 1680 BARKSdale, 1560 finished sq ft., three bedrooms. 1½ bathrooms, distant views in attractive area, close to recreation centre, schools, shopping area. $74,900. 477-1933.

IZIK HOMES REALTY
Sales, Appraisals, Mortgages
Ph 383-8522

$45,000 COSY 2-BEDROOM, BASEMENT, separate garage, city area, no agents. 479-2208.

the Permanent
1125 DOUGLAS ST. 382-9191

OPEN SUN. 1:30-4 233 IRVING (OFF HOLLYWOOD CRESCENT)
Modern cedar siding and rock. Sea views!! 2220 sq. ft. of living space. 4 BR's, 2½ bath master ensuite and balcony, tremendous views. Family room off kitchen, lots of built-ins! Enclosed patios for privacy. Vendor leaving province. Asking $104,000, under replacement price.
384-9191 IRENE VAN 382-9191

GLEN LAKE BEAUTY!
Like something different. Then see this lovely 4 BR home. There are 2 FP's, space galore. Asking $65,500. MLS. IRENE VAN 384-9191 or 382-9191.

LANGFORD FAMILY
1—2-yr-old Tudor, immaculate thru out, 4 Br's, 4-pce and two 2-pce baths, 1-LR and DR, 25 ft rec rm (pool table), two FP's, fenced, landscaped, sundeck, garden house. Close to school and transportation. A lot of house priced to sell. ML $62,500.

3 BEDROOM NO STEP
2—Good floor plan, over 1200 sq. ft., feature will FP in LR, W-W. cpts, lrge K w dining area, 4-pce vanity bath, utility room. Corner garden lot, fenced, 10 fruit trees, garden house, conveniently located within 2½ mi. circle. New ML. $48,900.

OAK BAY — TWO STOREY
3—Solidly blt family home close to Willows Beach. Approx. 1800 sq. ft. developed flr area, lovely LR w FP, sep. DR. (leaded Fr. doors) 2 BR and den (could be 4 BR), rec rm, D.I. Garage and workshop. Mature landscaped lot, fruit trees, greenhouse and lane access. New ML $69,900.
TO VIEW THE ABOVE HOMES AND OTHERS ML LISTINGS PLEASE CALL Herb McDannold 382-9191 or 384-6768.

2783 SCAFE ROAD LANGFORD
1—Two levels finished. Main floor 3 BR's, 4-pce bath, sundeck, FP'd LR. Downstairs 2 BR's, 4-pce bath, FP'd LR plus in-law kitchen. ASKING $59,900.

HIGH QUADRA PARADISE
2—Visualize 1.6 acres of best exposure in the area, quiet and peaceful, plus a delightful 1600 sq. ft. hideaway, indoor and outdoor living home built in 1963. The property could be excellent holding property still affording super accommodations. Expansive lawns, grapes, gardens etc. plus treed bar gazebo for entertaining. $139,000.

UPLANDS TUDOR
3—Located on .910 acre superbly landscaped with gated drive through driveway; here's a 2804 sq. ft. 1937 completely updated tudor home. 4 lovely BR's, 3 baths, lovely den and FP. Formal DR, deluxe large kitchen. One of the finest properties in the area at $199,000. MLS.

GREAT LOCATION
4—Ocean views. Newly listed near the University. 3 BRs on the main floor. 1½ baths, development in the bsmt includes 4th BR, rec rm. games room with FP. $89,000.
SID HASLAM 477-1994
GRAY LAITE 656-5267
OFFICE 382-9191

LARGE FAMILY? IN-LAWS?
Then phone me to view this spacious and spotless home. 2 BR's on main, 2 down, 2 bathrooms. Excellent high Gorge Area. 10 years old. MLS 26739, $76,900. 382-9191 MARY WOOD.

3 BDRM — BSMT PLUS IN-LAW SUITE
1—Brand new on market, this 3-year-old home in Thetis Heights is offered at $63,500 for quick sale. Immediate possession available. LR with floor to ceiling rock GP, sept. DR, 3 BR's with ensuite. Fully dev. bsmt. 14x19 kitchen, LR with 2nd FP, 3-pce bath and large BR with walk-in closet.

THETIS HEIGHTS $57,900
2—Immaculate 3 BR, full bsmt home (better than new) on semi-private lot near store and school. Terrific plan with large DR and FP in LR. Quality carpeting, 6 yrs old, 2-pce bath down. Sundeck and two driveways for ample parking. Good value. MLS 23002.

$2200 DOWN — $375 Per Mo.
3—If you qualify for a C.M.H.C. Mortgage at 10% you can't beat this buy at $43,900. Drive by 3308 Cedar Hill Rd, then let me show you through. 2 BR, plus 3rd in bsmt. Nice large lot in good area. Immediate possession. MLS TO VIEW THE ABOVE 3 ADS CALL 382-9191 PAT DOERKSEN 478-3432.

OPEN HOUSE 1-3 SUNDAY
1163 Lockley in Esquimalt area. Close to schools and shopping. Walking distance to Naden. 4-bedroom, renovated house, situated on nice corner lot on quiet street. Little or no down payment to right purchaser. Vendor willing to carry 1st or 2nd mortgage, GAP financing available.
Mrs. Pat Saulnier, Kasapi Const. Co. Ltd., 538 Dupplin Rd., 386-6191 (24 hrs.).

RENT TO BUY BUY TO RENT
This 3-bedroom cottage close to UVic, has been completely redecorated. LOW DOWN payment takes this valuable holding property.
CALL Harry Palm, 384-7229

MORTGAGES
BROUGHT OR SOLD; and all types of mortgage financing arranged.
CALL Trev Milsted 592-2550

MILSTED MORTGAGE & REALTY LTD.
2526 Gov't. 388-7111

OPEN HOUSE SAT.-SUN. 2-4 p.m. ONLY 4 LEFT BUCKINGHAM PL.
(Off Arbordale, upper Shelbourne, left 1 block before Kenmore.)
All are Hucker Built, featuring 3 bdrms. (mstr. ensuite), most with 2 fireplaces, lots of room for further development. Very well priced at $64,900 to $68,300. For prior viewing call J. C. Baxter or John Barton 386-7545 Island Homes Ltd.

LOOK
Attractive older 3-bedroom home, cedar bathroom, dining room with fireplace, sundeck, fenced yard, completely updated with 5 appliances included. $49,900. Open House Saturday and Sunday, 1-4 p.m., 2712 Belmont Avenue. 595-0966.

DRIVE BY 1806 MIDGARD
A nice four rm. full basement bungalow. Newly decorated, new w-w throughout. Situated on a treed 50-ft. lot. Close to University, schools and all amenities. Look at the price $48,500. Call Mr. Drew 386-7545 Island Homes Ltd. or res. 592-0927.

WATERFRONT OFF GORGE
By owner, 2 bedroom, no step, with den. Offers on $56,900. Too see phone 383-5413, weekends or after p.m. No agents please.

NEW HOUSE BY BUILDER. Gordon Head, low $60's. 658-8562.

National Trust SINCE 1898

OPEN HOUSES
3423 HENDERSON ROAD SUNDAY 1:30-4 P.M.
Must be sold! Now only $75,750. Excellent value. Spacious desirable location. Over 1700 sq. ft. developed. 3 bedrooms, L-shaped living dining room with floor to ceiling fireplace, bright kitchen with eating area. 1 full bath, 2 half baths, full high basement features huge recreation room, double garage. On 75x175 lot. MLS.
RUDY ROST
595-2121 OFF. RES. 658-5490

SOUTH OAK BAY SUN. 2-4 965 VICTORIA AVE.
1) Over 2,000 sq. ft. developed area
2) Living room with Granite F.P.
3) Formal dining room
4) Kitchen with sep. E.A.
5) 4 pce. bath on main, 3 pce. in bsmnt.
6) 2 bdrms. up, 1 on main, 1 in bsmnt.
7) Large sundeck
8) Lovely garden with fruit trees, sprinkler system.

DOROTHY CAMPBEELL
479-7161 OFF. RES. 385-6405

10955 MADRONA DRIVE SUNDAY 1-4
EMPLOYED AT INSTITUTE OF OCEAN SCIENCES?
Why drive to town and live in a subdivison when for the same price you can own this fine home overlooking Deep Cove. Living room, dining room, kitchen, 3 bedrooms, and 1½ bathrooms up: 4th bedroom (or Den), family room, unfinished rec. room bathroom, utility room and large workshop down. Asking $67,500. Call.
479-7161 OFF. RES. 477-4641
ENA OR KELLY NEMETH

Spectacular SEAVIEW SWIMMING POOL
Fabulous home with five bedrooms, three washrooms, family room, recreation and games room, comfortable den with bookcases, separate office. Fabulous kitchen with centre island and built-in appliances, spacious dining room, living room with floor-to-ceiling fireplace and spectacular seaview. Excellent accommodation for guests or in-laws. Panoramic seaview from most rooms, superb sundeck, and 2,000 ft. of cedar decking surrounding the 32x16 swimming pool. A one of a kind captivating and exciting home, offering all possible conveniences for indoor and outdoor living at a very reasonable price of
$155,000
W. G. MOORE
479-3331
NATIONAL TUST CO.
479-7161

$3000 UP
Could move you into one of our BRAND NEW HOMES in the Gordon Head area. Best locations, close to UVic and schools. Good selection and various floor plans to choose from.

FINANCING
$3,000.00 down payment for purchasers with approved credit rating. GAP financing available. Vendor will carry 1st or 2nd mortgages.

CUSTOM BLDG.
If you are unable to find the home you require, let us custom build one for you.

BUY DIRECT FROM BUILDER AND SAVE $$$
For information or appointment to view our homes please call Mrs. Pat Saulnier, Kasapi Const. Co. Ltd., 538 Dupplin Rd., at 386-6191 (24 hrs.).
WATCH FOR OUR OPEN HOUSES

ON THE PARK!
—Do you require 3 bedrooms?
—Do you like a nice family room with fireplace?
—Do you like large bright kitchens?
—Would you like to lie in the sun on your own private sundeck?
—Would you like your children to play in a park at your back door?
If these are your requirements then you must view this lovely home. The vendors are moving to their new home so early possession is suitable. Asking $61,900. This home must be sold! P.S. We may have the right buyer for YOUR home.
RAY TILLYER—JUDY JOHNSON
477-0101 477-1650
The Royal Trust

B.C. LAND AND INSURANCE AGENCY LTD.

OPEN HOUSE 1651 Pembroke St. Sat. & Sun. 2-4 p.m.
Good solid family home in the popular Jubilee area. Newly carpeted and redecorated throughout. Great for the kids with its new sundeck off the big kitchen, large dining room, 3 good bedrooms, and full 6' basement. Priced for fast sale as owner moving to mainland. $47,900 and immediate possession. Call anytime to view, 386-0502. Gladys Thomas 388-5555. M.S. 27688.

WANTED
we have clients requiring the following properties:
—large 2-storey older home with some beamed ceilings in the Fairfield-Oak Bay area, $60-$80,000.
—3-bedroom, full basement home with large lot east of Quadra and Saanich. Can be in need of redecorating. $50-58,000.
—3-bedroom, full basement home, situated on at least ½ acre lot in Colwood-Metchosin area. $60-70,000.
We don't just list your home, we sell it! Call now for a no obligation market evaluation.
RAY TILLYER-JUDY JOHNSON
477-0191 477-1650
The Royal Trust

SHAWNIGAN $49,900
Become a member of Shawnigan Beach Estates in this 3-bedroom bungalow. Situated at end of cul-de-sac on one-third acre lot only 2 minutes to beach and club facilities. MLS. Call Diane Fullmer 479-8956 or 385-7721 (24 Hr. service) — GARDNER REALTY LTD.

JAMES BAY
By Owner, $39,500. Up-dated 2 bedroom, large living room with Franklin fireplace, convenient to beach, schools and tennis courts. 383-9701.

BY OWNER, LINDAL, NEALY finished, top condition, Mayne Island, sea view, $45,000. 385-5638, for key. 539-5731.

2-STOREY HOUSE, ½-LOT, $28,000 Name your own down payment, 2-bedroom, 595-6616.

Green Acres

4½ PER CENT
EXCLUSIVE RESIDENTIAL
HENDERSON REALTY LTD. 385-9741 (anytime)

EXCEPTIONAL BUY AT $53,900
Quite the nicest townhouse in Victoria. Two bedrooms, attractive living room with bow window, dining for six and a very special kitchen. All this plus hobby and work space in the basement. Enclosed garage. The specious lawns and country setting make this unit truly "a home of your own!" See it today! Call CHARLES ARNOLD at 592-6454.

OAK BAY GRACIOUS FAMILY HOME WITH FABULOUS VIEW
Panoramic sea view of Discovery Island, Olympic Mts., Sooke Hills and Oak Bay Golf Course. Close to schools, shopping and bus. Finest quality materials throughout — parquet floors imported from Australia. 3500 sq. ft. of finished living space. Huge living room with fireplace — spacious separate dining room also with fireplace, cabinet electric kitchen with eating area — all on view. Study plus four bedrooms — 4-piece en suite master bedroom overlooking view. Upstairs 3 more bedrooms — all with magnificent views and 4-piece bath. Full high basement. Over 1½ acres of beautifully treed property. For further information call 385-9741 or BILL McCARTER 592-3970 or BOB GIBSON 658-5153. Can be seen by appointment only. Price $225,000.

DEEP COVE
Excellent family home in quiet secluded area. 21x13 living room with fireplace, 10x10 dining room, 12x10 cabinet kitchen with eating area. Two large bedrooms up and 2 in completely finished high cement basement. 4-piece bath up and 4-piece down. 100x120 lot. Priced to sell at $76,700. For further information call BOB GIBSON 385-9741 or 658-5153.

RODOLPH RD.— CENTRAL SAANICH FAMILY HOME
1,400 sq. ft. up and 1,100 down on a nicely landscaped lot over ¼ acre. 3 bdrms. with ensuite in master bdrm. 17x15 living room, with fireplace, 10x11 dining room with fireplace, 10x11 dining room, sliding glass doors leading to 24x16 rec. room, 12x12 bdrm, 2-pce. bath, shower or tub roughed in. Large workshop room plus storage. Home 6½ years old in excellent condition, on quiet sheltered dead-end street. Priced at $69,700. For further details call 385-9741 anytime or BOB GIBSON, 658-5153. MLS 26509.

PRIVACY WITH VIEW
Charming, fully modernized older family home completely private 1.64 acres of beautifully treed and landscaped property in Central Sooke — 5 bedrooms, master ensuite, living room 24x15 with fireplace, separate dining room, 16x16 family room, large kitchen plus eating area. Tappan double oven electric range, Speed Queen washer and dryer, built-in dishwasher included. One section of house could be self-contained or a rental suite. Black top tennis court and a concrete shuffle board with lights. Guest house rents for $135 per month. All this overlooking magnificent view of Sooke Harbour and Olympics for $119,500. For further details call BOB GIBSON anytime, 658-5153 or 385-9741. MLS.

WESTMONT REALTY (1977) LTD 388-4434

OPEN HOUSE DAILY 1-8 P.M. LONSDALE PLACE
A brand new street of ultra modern homes each individual in style. Custom designed for spacious comfort. Come early and choose your 388-4434 ARNOLD MARR 477-6233 deluxe model. Open for your viewing — follow arrow at McKenzie and Blenkinsop.

OPEN HOUSE 1559 FREMONT SAT. and SUN. 2-4:30 (MUST BE SOLD!!!)
Drastic price reduction to $64,900. 1220 sq. ft. on main floor, lovely rec. room with fireplace and 4th bedroom down. The lot is 60x145. Only two years old. Drive down Majestic to Edgemont turn left then right onto Fremont.
388-4434 BILL SIDHU 477-5382
388-4434 DAVE TAYLOR 384-2718

OPEN HOUSE SUN. 1:30-4:30 432 DANBROOK
This home is located ½ Block off Millstream to give quiet living yet is convenient to bus, all shopping and schools — perfect for a family. This 6-year-old strata title duplex offers 3 bedrooms with oak floors, 1½ baths, kitchen and dining area, carpeted living room, separate laundry room. Private 4000 sq. ft. fenced yard. Top value at $39,900!! MLS
388-4434 JOHN BUNYAN 383-7777

BEAUTIFUL BROADMEAD
Offering for the first time is this custom built English Tudor, 4 large bedrooms with the master bedroom able to accommodate chesterfield and chairs as well as a kingsized bed (ensuite bath of course). The extra large living room has a huge brick fireplace with built-in wood box and raised hearth. Entertainment dining room will handle the largest of suites. Family kitchen with built-ins. Secluded patios all on about ½ acre of lonely treed land. Asking $175,000. Why not call me for an appointment to view and give yourself a treat. MLS
388-4434 ELLWOOD NAULT 388-4150

MUST SELL ESQUIMALT
Here is a golden opportunity for anyone needing a small home to start or for retirement. 2 bedrooms, full basement with a rec. room and some other development. Very clean inside and out. Fenced yard. Convenient location. Asking $44,000.
388-4434 ELLWOOD NAULT 388-4150

DUPLEX
Older duplex in good condition in a convenient location. The upper suite is 1400 sq. ft. and has four bedrooms. The lower suite has two bedrooms and has been recently renovated. Separate laundry facilities. Asking price $54,900.
388-4434 JOHN BUNYAN 383-7777
388-4434 DAVE TAYLOR 384-2718

HIGH ON A HILL
A beautiful view overlooking Mt. Tolmie and surrounding areas. Medallion 4-bedroom home offering over 2700 sq. ft. of comfortable living, only 6 yrs. old and quality throughout, situated on large landscaped lot. Extra parking for boat or cars. MLS. $109,500.
CAROLYNNE PERRY
386-2911 479-7041
Homefinders, Wall & Redekop

PRIVATE SALE
Charming 3-bedroom home in James Bay. Walk to Beacon Hill Park. Fireplace in living room, separate dining room, beautiful condition, private fenced yard. Open house 2 to 5 p.m. Saturday and Sunday. 620 Battery St. $54,500. 652-3141.

BARGAIN BY OWNER. SIDNEY. Choice location. Spacious. Three bedrooms. Side by side duplex. Full basement. 592-0738.

JACK MEARS OAK BAY REALTY LTD.
Member Relocation Services Canada
2194 OAK BAY 598-3321

JUBILEE CLOSE TO SAFEWAY
Neat two-bedroom bungalow on quiet street in this very handy location. Full basement with extra plumbing. Separate garage. Small greenhouse. Very realistically priced at only $55,900. JACK MEARS at 598-3321.

CEDAR SHAKES AND SIDING MT. Douglas
Just over one-year-old and set in nicely landscaped and fenced grounds this quality home has wall to wall carpets throughout the main floor. Three bedrooms, master bedroom ensuite. Cedar panelling in cathedral entrance and on living room fireplace wall. Two lovely high fireplaces. Full basement. Priced to sell at $67,500. JACK MEARS at 598-3321.

CLOSE TO ROCKLAND ONLY $69,000
This home was built in 1949 and offers about 1100 sq. ft. Living room with fireplace and bookshelves — separate dining room — kitchen with eating area — two bedrooms — 4-pce. bathroom — high basement and drive-in garage. Set in an attractive property (80'x277' Avg.) most of which has been left in its natural state. Viewing with: PETER NASH at 598-3321 or 592-3473.

CEDAR HILL SHOPPING OR HILLSIDE MALL
Would you like to walk to work? You could if you lived in this immaculately kept 2-bedroom no-step home on a quiet well maintained street. Fireplace, patio and wide driveway only a few of the advantages. Homes of this type do not change hands often so we are fortunate to have one. Asking $52,500. Do call for details or private showing: 598-3321 BETTY McFARLAND at 658-5927.

SOUTH OAK BAY NEAR THE OCEAN
New exclusive — beautifully renovated character home. Two bedrooms, large living-dining room, basement. Secluded position with very attractive well kept garden. Close to Windsor Park, shops, marina and transportation. This is a very desirable property priced to sell at $65,000. For appointment to view please call: PAT STYLES or JOHN BARNES at 598-3321.

OAK BAY
Quiet deadend street near the Village! This could be a real bargain for some happy family. Try $65,000 or less. Could be 4 bedrooms with extra toilet on main floor. Lovely landscaped yard. A very warm home in a handy area for schools and shopping. Call me for further information. CONNIE O'REGAN at 592-0454 or 598-3321.

OAK BAY NORTH — $65,000
A very nice corner lot with a 2-bedroom ranch style no-basement bungalow for those folks who want few steps. This is a demand area and you will have to act fast. Call me for details: CONNIE O'REGAN at 592-0454 or 598-3321.

FALL SPLENDOUR!
This magnificent property will delight you with its special garden on approx. ½ acre lot. The home is spotless with beautiful ash cupboards in kitchen, 3 bedroom, 3 bathrooms. If you are interested in Central Saanich at a price of $74,900. To view call: MARJ NAPPER or MARKIE MUNN at 598-3321.

MOTHER WILL BE HAPPY
In her own spacious suite, with outstanding kitchen, all on ground level. This home is on a cul-de-sac surrounded by trees and homes of equal value. Three bedrooms, ensuite plumbing, eating area in kitchen plus dining room. All this at $85,000. MARJ NAPPER or MARKIE MUNN at 598-3321.

WHITTOME'S
ROYAL OAK BRANCH
4520 W. Saanich Rd.
477-1667

"AVOID THE HASSLE"
— if you want to sell your small home for a larger one such as this almost new N. Quadra listing CALL TO SEE how it can be done.
479-1667 BRIAN BROWN 386-1234

COUNTRY CHARMER $79,500
If you long to GET AWAY FROM IT ALL but still like creature comforts call me today. This intriguingly informal 1400 sq. ft. home all on one floor has grown like Topsy on its .99 acre enhanced by beautiful dogwoods. Emphasis on easy care & convenient storage indoors with lots of access to sunny out door living & scope for the green thumb artist. Cordova Bay — Elk Lake. For details & appointment call Eleanor Sanderson 384-9610 — 479-1667

STOP, LOOK AND OFFER
Vendors have left town and offers are welcome on this well-built, well-maintained and REALLY comfortable two or three bedroom bungalow on a QUIET street in the nicest part of residential Gorge. So many unexpected extras to intrigue you! Call today for an appointment to view. Asking $59,900.
384-9610 Eleanor Sanderson 479-1667

SECLUSION
This charming 2-bdrm home is situated back on the lge. treed lot almost completely hidden from sight — yet handy to all amenities. Fireplace in the pleasant LR and yes there is a dining room — extra feature in lovely sun room for your morning coffee. Only $50,500. To view call LILLIAN HENDY 479-1667.

2 ACRES 1376 HASTINGS
Don't be fooled! What you see is a lively home set among shrubs and trees. But the property lies behind the house. Ideal for horses, cattle or market garden, high, dry and bright. Mature orchard and berries near house. PRICE HAS BEEN REDUCED! NOW $65,900.
479-1667 DOUG RELF 479-5761
J. H. Whittome & Co. Ltd.

$59,900
Brand new three bedroom, basement, 2940 Cedar Hill Rd. Close to Kiwanis Way open daily from noon to 8, builder in attendance from 6:30-8. University Homes 658-5781.

ILLNESS FORCESS OWNER TO sell. Fernwood area, Princess Street. Two 4-piece bathrooms, 4 bedrooms, or 3 and family room, in large house, could be easily duplexed, basement workshop, large lot, ample parking, for camper or cars, many improvements, vacant, asking $49,900, all offers considered, 592-9566.

2-BEDROOM DUPLEX, FULL basement, 479-6719, phone after 5.

Victoria Realty LTD 386-3585

OPEN HOUSE SAT. AND SUN. 1:30 to 4 395 FARVIEW COLWOOD FEATURE HOME IN-LAW SUITE
Well known contractors own beautiful and spacious home of 1800 sq. ft. with 3 bedrooms and family room plus 2nd fireplace plus large 1600 sq. ft. 2-bedroom suite with separate entrance and 3rd fireplace. Located in a top area. This home is loaded with so many extras and quality features such as extensive rock work, heavy insulation, intercom. 24x26 heated workshop must be seen to be appreciated. Close to schools and beach. Terrific value at $92,500 and consider trade. Phone Morris Lund or Grant MacFarlane 386-3585.
(Directions: Off Metchosin Road 1 Blk. past Lagoon Road.)

FERNDALE AREA 3 BDRMS, DEN FAMILY ROOM 2 BATHS, 2 FPS
Near completion in a prestige location on a beautiful wooded lot and quiet area, quality split level over 2300 sq. ft. of finished area. Gracious reception hall to delightful sunken living rm., family size dining rm., with sliding glass doors to patio. Up-to-the-minute kitchen with quality cabinets, dishwasher and breakfast room. Choice family room with 2nd fireplace, unique office or 4th bedrm., extra large master bedrm. with 3-pce. ensuite. Lush W-W carpets throughout. Dble. gargage. Hard to beat at $105,000. Phone Morris Lund, 386-3585, 479-6688.

VIEW ROYAL Crisp New Listing
A transfer of this couple to KAMLOOPS now necessitates a quick sale. In lovely condition throughout, featuring a large living room with extra large dining room. Dandy kitchen. Two bedrooms. Full basement. Large easy care lot. Priced to sell at $62,500. Call 386-3585 or res. 384-4827. Ask for John or Roma Molyard.

NEW COLWOOD
—Large kitchen
—Loads of Cabinets
—Slate rock F-C fireplace
—Full wall Rosewood panelling
—1½ baths, RI 3-pce. down
—3 bedrooms
—Level lot
—Quiet cul-de-sac
—5-YR. HUDAC WARRANTY
—Low tax area, Colwood Metchosin
—Thermopane windows
—Electric Furnace
—Trade-in and terms available
—Asking $64,900. MLS

386-3585 Jack Lidstone 477-9262

WORKSHOP AND HOME
This 3-bedroom home offers over 1400 sq. ft. on the main floor with an extra large family kitchen, living room with fireplace, two 3-pce. bathrooms, super workshop with room for expansion with 50 amp service, oil heater. Ideal for body work or carpentry, or whatever you have in mind, backs onto a natural park, low tax area of Goldstream, large lot. A MUST TO SEE at $56,900. MLS. Jack Lidstone, 386-3585, 477-9262.

BEAUTIFUL SAANICHTON
Better than new is one way to describe this lovely home built by Hugo Hucker 3 years ago. 3 Bdrms en-suite plumbing, in-line living-dining-kitchen with a western exposure. Ground entrance with full basement. $62,500. Colin Munro, 386-3585.

SOOKE
Immaculate 3-bedroom bungalow, handy location near the Village. Bright living room is carpeted. Big kitchen with appliances. Enclosed carport has ample storage. Level lot has patio and work shed. Asking $44,900. Leo Van Dyk 386-3585, res. 479-6264.

NEW!!
Children-oriented 3-BR Townhome (Master 19x12), 1½ baths. Ground level, sundeck, range and refrig., swimming pool, sauna, playgrounds. 1 block to bus. Asking $49,900 with $2500 down. First year payments, principal and interest, can be as low as $355 monthly. Jack Kennish 386-3585, res. 479-3061.

$53,900!!!
Is the reduced price of this 7-yr.-old Colwood home. Offering 4 bedrooms, living room with FP, dining room with sundeck off, large kitchen with E.A., full basement, hardwood floors, plaster thruout, heavy shake roof. Yes, it needs some attention and decorating, but look at the price! Good location, near schools and beach. Exclusive, Leo Van Dyk, 386-3585, 479-6262.

Great Starter Opportunity $6,000 Reduction
Owner just received short notice (10 days) transfer to Ont. and must sell this 943 sq. ft., older, but renovated 1-bedroom home, which can be expanded to 3 bedroom. All large rooms, good sized lot. Located 408 Raymor St. in Vic West redevelopment area near Banfield Park. Urgent sale call anytime.
Offers on $36,900
Herb Smith 388-6275
Pager 880
Park Pacific Inv. 383-4124

Park Pacific

Some People Think a Lot Ahead
Terrific approx. ½ acre lot in prestige area of Central Saanich. A real opportunity to buy a site at below market value for that future dream home. All services and dandy road access. Terms at $38,900. Please call:
ALAN R. WILLIS
479-7138 595-8858
Seaboard Properties Ltd.

SCOTT AT SHELBOURNE Asking $42,900 by Owner
This is an excellent buy! 3 bedrooms with basement on quiet street near school, buses and shopping centre. Nearly new wall-to-wall carpeting, plenty of storage. Mortgage of $31,000 at 9½%. Please phone 595-5940 or 595-2330.

ELK LAKE AREA APPROX 1 ACRE
(With possibility of subdividing off 1 lot). Immaculate and semi secluded sea view home on high lot. Fantastic country living within 10 miles of city centre. 2 car carport. 3 Brm, 1½ bath home. Asking $97,500. B. MacDougall, 384-8075. Pager 343. Cedric Steele Realty Ltd. 388-6258.

UNIQUE BRENTWOOD BAY home on ¼ acre viewsite. Games room, 3 bathrooms, extras. Asking $69,900. 1032 Waverley. 652-3802.

Castle Properties Ltd.

1241 TATTERSAL OPEN 1:30-4:30
Owner says sell, and it's quick possession. Excellent floor plan —LR 14x20' with fireplace and picture window overlooking park-like front yard. 3 bedrooms main. 3 bedrooms in finished basement. Rec room 15x22' carpeted. 3 bathrooms. Kitchen has built-in range and oven and breakfast bar. Sundeck, attached garage, many extra features. See the neat fenced back yard. Saturday. Asking $89,500 LOUISE WILTERMUTH 477-6307 CASTLE PROPERTIES 386-6164.

OPEN HOUSE SAT. AND SUN. 2-4 P.M. 1071 JASMINE
Prime location. Quiet no-through street with private rear drive off Mida St., ¼ acre covered by 1856 sq. ft. of character home. 3 BRs, den, FP, LR, FP, DR, sun room, plus ultra modern kitchen — DW, AC, DSS and G plus S and F. $74,900. For more info. call LARRY QUAGLIOTTI 479-6609 or 477-7988 or 386-6164.

HIGH QUADRA TWO SUITES
Owner occupied, spacious floor area, 2 BR, separate DR plus eating area in large bright kitchen quality wall-to-wall over oak floors. 2nd suite: 2 BR, separate dining room, oak floors, 2 carports. RACHEL PARSONS, 479-8963 or Castle Properties, 386-6164.

Maplewood Area $49,900
Modern 2-bedroom no step bungalow situated in much sought after area of fine homes close to the golf course. Exclusive with CHRIS GREIG 386-6164 or 478-5953.

WALK TO SIMPSONS-SEARS
$44,500
Two bedrooms, living room with W-W and fireplace, bright airy kitchen, new bathroom, large fenced lot. Cute and cosy. You won't be disappointed. DANNY GREIG, 386-6164 or 382-3028.

Nine Years $46,900
Delightful two bedroom on easy care lot. Big family room in basement. Lots of cupboards in kitchen. W-W and F.P. in L.R. and D.R. Call IRMGARD KNUDSKOV 479-2764 or 386-6164.

GORGE PLAZA $44,500
Nice two bedroom home on full bsmt. with dr-in garage on 50x133 lot. Hot water heat and W-W in all rooms. Call OLE or IRMGARD KNUDSKOV 386-6164 office or 479-2764 at home. M.L.S. 27094.

SEMI-RURAL $43,500
2-bedroom home, living room with F.P., spacious and comfortable. Perfect for a young couple. Call CHRIS GREIG 386-6164 or 478-5953.

ESQUIMALT $42,500
Three bedrooms, full basement. Excellent shape; older home, new paint, roof, gutters and downspout. Fully fenced, small lot. New exclusive. BEN GREIG 386-6164 or 598-3105.

MARIGOLD AREA $52,900
27-year-old 2-bedroom, full basement home on quiet cul-de-sac, modern kitchen, living room with fireplace. New MLS. Call:
DANNY GREIG 386-6164 or 382-3028
CHRIS GREIG 386-6164 or 478-5953

LOW DOWN PAYMENT
Appealing start or ret. home with 2 bdrms., large living room with a brick fireplace, step saving kitchen with separate dining room. Secluded 60x120 lot on a quiet street, close to town. Call LYLE MARRINGTON 388-6275 pgr. 2553 or 386-6164.

4 YEARS OLD $52,900
Owner-built 2- or 3-bedroom home on spacious 60'x156' lot. Located in Saanich on a quiet street. Call
CHRIS GREIG 478-5953 386-6164
DANNY GREIG 382-3028 386-6164

SEMI RURAL
Three bedrooms and on a lovely treed lot backing onto a nice pasture. Large living room with original woodwork. Asking only $47,900. New listing. BEN GREIG 386-6164 or 598-3105.

FAIRFIELD CHOICE
—2 BR, 1,200 sq. ft. character home with part basement $49,900.
—2 BR updated character home with full basement $53,900.
—3 BR main — in-law suite up — small suite down $58,900.
For further information on any of the above properties call DANNY GREIG 386-6164 or 382-3028.

WALK TO TOWN
Only $43,900 asking. Solid stucco bungalow with two bedrooms, nice living room, lovely landscaped lot, full basement for good storage, separate garage. Quickly call IRENE DALZIEL, 386-6164 or 477-6380.

TOWNHOUSE No. 15--4058 CORNERS PLACE
Situated close to the car testing station. 2 Bedrooms, living room, kitchen and fireplace. Have your own plot of land for gardening. Full price $48,500. Call HAROLD WARE, office 386-6164, res. 385-1580.

"OLDE" QUEEN ANNE
Traditional columned front porch and second level turret and distinctive features of this 1907 built landmark at 1702 FERNWOOD. Exceptionally well maintained interior, beautiful winding staircase, sliding panel doors, some original carpeting. For details and viewing call RUBY REID at 386-6164.

LARGE ROOMS FAIRFIELD
Spacious good feeling home located on a quiet street of similar well appointed homes. Priced to sell at $49,900 MLS Call CHRIS GREIG 386-6164 or 478-5953.

GORGE $52,900
4 yr. old, 3 bdrm. bungalow on extra large lot, elec. heat, close in. Quickly call LYLE MARRINGTON 388-6275, Pgr. 2553, 386-6164.

COLWOOD $58,900 IN-LAW SUITE
13 years old, 3 bedroom home with in-law suite downstairs renting at $185 per month. Lot is 75x150 with tall trees. W-W in L.R. and D.R. and F.P. Call OLE or IRMGARD KNUDSKOV office 386-6164 or 479-2764 at home. M.L.S. 26255.

SUPER DIFFERENT DESIGN
In Gordon Head on a quiet street, close to everything, immaculate eight-year-old well insulated home with 1826 sq. ft. finished area of superior construction. 26' x 14' living room with formal bar, adjoining 12' x 12'6" dining room with balcony and sundeck off, galley kitchen with eating area, 1½ baths, three large bedrooms, rec. room with lighted stage. Nicely landscaped, easy-care lot. Asking $69,900. 477-5483.

8% A.H.O.P.
Know what this stands for, bright, airy lot, 65x335' in quiet central location. Just right for 1200 sq. ft. 3-bedroom strata duplex to include fireplace, landscaping. Yours for just $1250 down. 382-1734.

SXS, IN-LAW SUITE, 4-BEDroom, character home plus garage. Cedar Hill. $69,900. 592-7792.

250 HOUSES FOR SALE

WALL & REDEKOP HOMEFINDERS REALTY LTD
3440 DOUGLAS 386-2911

HURRY! HURRY!
Vendor says sell this 1-yr.-old Gordon Head home. 3 bdrms; 1½ baths; diningroom; livingroom with F.P., finished rec. rm. with F.P., and extra bdrm. down. Asking price is very reasonable. $65,900. MLS. Call JACK GREENWOOD 386-2911 anytime to view.

$49,900
3 bedroom, full basement home with RI rec room in basement. Living room with fireplace, separate dining room, large lot, 1 block to bus. Easy financing available.
ANITA TAIT 386-2911
388-6275 Pager 382

VENDOR HAS BOUGHT
($63,900) to $59,900
SWIMMING POOL
Three or four bedroom 24 yr. old, full basement family home located on quiet cul-de-sac off Tillicum Rd. In ground concrete kidney shaped swimming pool, filtered and easy to care for. Close to schools, bus and shops. MLS.
CAROLYNNE PERRY 479-7041

MARIGOLD AREA
2 year old, 3 bdrm. bungalow. Charming interior — deluxe kitchen cupboards — large master bdrm. with ensuite. Beautifully finished rec rm. with rock F.P. Near all school levels. MLS.
RUTH SALAGA
386-2911 or 479-5832

YOU'LL BE SURPRISED
at the room for only $43,900. Three bdrms.; LR with FP, Sep dining room, large kitchen and large utility room. You must see inside this one to appreciate its real value. Call: JACK GREENWOOD 386-2911 to view anytime.

UNIQUE METCHOSIN WATERFRONT
All the charm of yesterday is in this newer custom designed and built log home. Situated on ½ acre of parklike property with its own entry to sandy Weirs Beach. Enjoy the unsurpassed sea views as you relax and unwind in your warm and charming living room. Truly a spacious home your family will love and enjoy.
LORRAINE HETT
386-2911 or 478-2430

david burr LTD.
655 FORT ST. 384-9335

SEEING IS BELIEVING
This 6-year-old, no-step rancher features three bedrooms, living room with beam ceiling and acorn fireplace, separate dining room with modern kitchen. New wall to wall throughout. Nicely landscaped lot with lots of parking. Drive by 514 Warren Avenue, then phone me to see the interior. You will believe its good value (MLS 25298) at asking price of:

$58,500
W. E. (WIL) WILSON
384-9335 477-4328

GET AWAY FROM IT ALL
Enjoy this modern 3-bedroom home in a rural setting. Yet only 15 minutes from town, lovely living room, separate dining room. Full basement with 4th bedroom. Almost new washer and dryer included. Double garage plus additional parking for rec vehicle. Nicely landscaped almost ½ acre lot. A super family home. (MLS 22355).

$69,900
W. E. (WIL) WILSON
384-9335 477-4328

GOOD STARTER
OR
INVESTMENT
$45,500
Three bedrooms in this charming older home in the Stadacona Park. Victoria High area. Main floor has living room, dining area, kitchen and 4-piece bathroom. Upstairs there are 3 bedroom and 2-piece bathroom. Some of the extra features here are OOM heat, wall-to-wall throughout, double garage and an extra large lot. Let me show you this good value.

JOHN TODD
384-9335 598-7849

Century 21
MAYFAIR REALTY
Mayfair Centre
386-2955

HIGHLANDS
Unique 2-bedroom home with heated pool on 2.16 acres. Built in a circle or doughnut, over 2200 sq. ft., gourmet kitchen 300 sq. ft. Intercom, Roman bath, sauna and much more. Must be sold this week. Asking $79,900. TED CHARTRES, 386-2955 or 385-5508.

FAIRFIELD
DUPLEX
Two-storey Georgian style home. Immaculate condition. 3 bathrooms, small pretty garden. Or use as classi single family home. New listing (MLS). $67,500. J. J. WILLIAMS, 386-2955 or 470-1163.
Charming 2-yr.-old 2 BR starter or retirement bungalow located amongst lovely trees on over ½ acre of beautifully landscaped easy care lot. 1160 sq. ft. of uniquely designed and tastefully decorated living. Bay window, sunken living room, scalloped rustic stained cedar and stucco exterior. Path at rear of lot to ocean. Call today to view this delightful property. MLS 27443. L. E. KIRK, 386-2955 or 656-1295 or FRED LORENZ, 386-2955 (24 hrs.)
Well maintained 3 BR bungalow, 1200 sq. ft. Nicely treed lot of approximately 1-2 acre on quiet semi-secluded street. Elementary school one block. Unique, appealing fireplace. Genuine leaded windows. Full basement partially prepared for your development. Well fenced. Open to offers. Call now. MLS 27409. FRED LORENZ, 386-2955 (24 hrs.)
Attractive and completely renovated 2-BR no basement, tastefully decorated, bungalow on quiet street. Top quality carpeting, modern kitchen cupboards in large, bright kitchen. Over 1000 sq. ft. of spacious rooms. Well fenced. Immediate possession. Open to offers — $39,900. MLS 25938. Call today. BRENT MORRISON, 386-2955 or 386-2823, FRED LORENZ, 386-2955 (24 Hrs.)

OUTSTANDING
BUY
COMPLETELY UNUSUAL
Please Don't Miss This
Low down payment, if you like. Only $40,000, choice of 3 or 4 bedrooms, large beautiful deluxe units. H. Bitterman, 388-7557, Capital City Realty.

REAL CUTE
Cosy 2-bedroom bungalow, near new. Corner lot in beautiful quiet Colwood subdivision, big living room with fireplace, many other extras. Offers under $55,000. Open house Saturday-Sunday, 10-7. 478-0110.

2 BEDROOM OLDER HOUSE, large carport, garden, Burnside area, $35,000. No agents. 652-1862.

250 HOUSES FOR SALE

GARDNER REALTY Ltd.
895 FORT ST.

FAIRFIELD
$47,500
Character home one block from the sea. Stained glass windows and oak mantle (under some paint) around the fireplace. Sliding pocket doors between LR & DR. Family kitchen and pantry. 2 BRs, full basement, new roof, wiring and plumbing. Priced to sell at $47,500 firm. New exclusive listing. Please call me for an appointment to view.
385-7721 Kent MacLeod 595-4273

FAMILY KITCHEN
COZY L.R.
Imagine spending this fall relaxing in front of your own rock fireplace. 3 bedroom older home that has been tastefully remodelled. Corner lot in Simpsons-Sears area. MLS No. 27265.
385-7721 (24 hr. service)
479-8956 Diane Fullmer
595-4273 Kent MacLeod

GORGE AREA
4-BEDROOM
Plenty of room for growing family. Large double lot with privacy from street. Separate garage-workshop. Only 1 block from elementary school and close to shopping and bus. $63,500. Exclusive to: Diane Fullmer — 479-8956.
385-7721 (24 hr. service)

NEW LISTING
GORGE VALE
Close to Golf and Park, this contemporary home offers 2 BRS on main. Brand spanking new kitchen and sewing room. Rec. room down. Nicely treed lot. Sweet at $51,900.
385-7721 Olive Webber 479-9661

IMMEDIATE
OCCUPANCY
$44,900
Forget the landlord! Small down payment. Settle right in. Small home with 4 BRs. Great shared accommodation for students.
385-7721 Olive Webber 479-9661
385-7721 Kent MacLeod 595-4273

TEMPTING ON
TATTERSAL
Tidly this 2-BR home a bit and enjoy the prestigious area. Extra BR down and room for extra development. Hot water heat, hardwood floors and laundry room on main. Good value on asking of $52,900.
385-7721 Olive Webber 479-9661

$49,900
Character oldie, in nice condition with 2 BRS and bath up plus large BR and bath in high basement. LR with FP, extra large DR, MODERN KITCHEN. New on the market. MLS 27692.
385-7721 Cliff Salmond 477-3626

DISTRESS SALE
$49,900
White stucco 2 BR bungalow with full basement. Needs redecorating. Nice lot with trees on a quiet street. MLS 27039.
385-7721 Cliff Salmond 477-3626

GRAND OLD HOME
This 5-bedroom home features beamed ceilings, huge fireplace with englenook, leaded and stained-glass windows. Selling for less than purchase price 2½ years ago. Presently operated as 4-suites rental with separate meters, but could be easily re-converted to the grand old home it was. Priced to sell at $64,900. Vendor will consider a trade on a smaller house. MLS.
385-7721 Kent MacLeod 595-4273

BIG & BEAUTIFUL
$59,500
Excellent location and in spotless condition! 4 bedrooms plus a sewing room or small bedroom. 4 Pce. bath on main plus a 2-Pce. up. Living room is 20' long with fireplace and wall to wall carpet. Full basement has room for rumpus room, another bedroom and bathroom. A one-owner home. What's your down payment or trade? MLS 26908.
385-7721 Cliff Salmond 477-3626

HOME PLUS LOT
Beautiful old five-bedroom character home with beamed ceilings, huge FP, stained glass windows and open stairwell. Presently set-up as housekeeping units. Could easily be recoverted back. PLUS, separate, ready to go, treed building lot with granite stove fence on frontage. Priced to sell at $84,900.
385-7721 KENT MACLEOD 595-4273

DFH 477-7291
D.F.H. Real Estate Ltd.
1559 McKENZIE AVE.

OPEN HOUSE
SUN. 2-4
1900 Forrester St.
(Saanich Panhandle)
—Corner lot
—Separate DR
—Brand new kitchen
—3 bedrms.
—½ Basement
—Leaded pane windows
—Character and charm
—Asking $61,500. MLS
—MUST BE SOLD!
PAT VICKERY
477-7291 (Bus.) 592-6192 (Res.)

NORTH
OAK BAY
$81,900
Meticulous 1600 sq. ft. ranch-style, 3 bedrm. home on a mature, beautifully landscaped lot. In an area of lovely homes, this charmer offers a gracious 20x16 ft. living rm, dining area, bright kitchen with eating area overlooking the private rear garden. Large Master bedrm. One and a half bathrms. Drive-in garage. Good value on this well-built, well-maintained 20 yr. old home. Exclusive listing at $81,900.
PHIL WARREN
477-7291 Anytime

$49,500
NOT 2 BRS.
BUT "3"!
Modern homes around the $50,000. Price usually have only 2 bedrms, not this one! You have 3 bedrms on the main floor. This modern 3 bedrm. full bsmt. home is vacant, freshly painted and waiting for an owner. On the end of a quiet street, you can view with me this home that contains living rm, dining area, galley kitchen, 3 bedrms, 4 pce. bathrm, patio with privacy, full bsmt. with drive-in garage and room for development. Only 5 mins. from town. MLS. Act now!
LORNE BARR
477-7291 (Bus.) 383-5484 (Res.)

$50,000 FIRM!
For sale by owner. Completely renovated 3 bedroom home, living room with flagstone fireplace, 2 large bedrooms and dining room, sundeck off remodelled kitchen, full basement with workshop and extra large bedroom. Back patio. Must be seen. 729 Daffodil Ave. 479-8335, 382-3495.

OAK BAY
Well kept 2-bedroom, no basement home. Fireplace, big kitchen, WW nice garden. $52,000. Easy terms. 2069 Kings Road, 598-5837.

250 HOUSES FOR SALE

Montreal Trust

OPEN HOUSE
SELWYN ESTATES
Sun. 1:30-5:00
Follow the signs off Millstream Road to the privacy and seclusion of Selwyn Estates and view 5 custom built family homes. Prices range from $64,900 and must be seen to appreciate the finishing and quality of construction. Your hosts:
B. SCATTERGOOD
386-2111 478-7368
386-2111 A. WESTGATE 656-3423

OPEN HOUSE
SUN. 12-2:30
2170 BRIGHTON
Beautifully nestled at the end of Roslyn St. Seclusion, only a stroll to Oak Bay Village. 3 BRs, 2 baths, with studio or in-law suite. Asking $79,900. MLS.
386-2111 DON BECKNER 386-0588

VICTORIA
DUPLEX $54,900
Here is a home with revenue, an excellent investment against inflation. 3 BRs main with full bsmt. 2 BRs up. Clean in and out.
386-2111 DON BECKNER 386-0588

VALUE
VALUE
VALUE
Well maintained family home. 3 very large bedrooms, plus space for more. Baths 4 pce. and 2 pce. Best of all, try a very low down payment, beats renting over the years. Yes, about $50,000 for all this plus a very good dble. garage. Convenient to Woodwards. Call:
386-2111 ROY KAISER 477-6813
386-2111 E. W. PROKOSCH 477-2194

SEAVIEW
CITY VIEW
$64,500
Excellent 3 BR, 1½ bath, full bsmt. home with rec. room, 2 FPs, sundeck from DR, big kitchen loaded with cabinets. 4 yrs. old, located in the Esquimalt Lagoon area. Call now:
386-2111 DON BECKNER 386-0588

UNIVERSITY
$74,900
Attractive, low profile, 3 level split. Shake roof. Featuring 3 BRs, 1½ baths, rec. room and private backyard. MLS.
386-2111 DON BECKNER 386-0588

WATERFRONT
$67,900
Spotless 2 bedroom home built by owner. Breathtaking views of Inlet from LR, DR and kitchen nook. Quiet no-thru street, lge. lot. Call now:
386-2111 DON BECKNER 386-0588

VICTORIA
$92,000
New on the market, 2 bedroom, beautiful lot with fruit trees, separate workshop or storage shed, plenty of parking for boat, camper, etc. Call now for more details.
386-2111 DON BECKNER 386-0588

Western HOMES Ltd.
1037 Cloverdale Ave. 386-3494

OPEN HOUSE
SUNDAY 1:30-4 P.M.
2-1701 McKenzie Ave.
3-Bdrm. townhouse — only unit in this complex for sale — new carpets throughout. 1300 sq. ft., 2 levels, fenced and private backyard — identical units have sold to $50,000. But must sell — $47,900. MLS 26449. Bill Wilson, 386-3494 (24 Hrs.)

NEW and BEAUTIFUL
OPEN HOUSE
SAT. and SUNDAY
1:30-4:00 P.M.
Over 1,400 sq. ft., full bsmt. home at 6859 Jedora off of Woodward Dr. by Butchart Gardens. Quality of design and construction. Must be viewed interiorly. Price $79,900. MLS 26734. Drop in for coffee and discuss trades and etc. Your hostess, Terry Eden, 386-2494 (24 hrs.)

GARRY
BENTHAM
2 BDRM. HOME WITH
PROPERTY FOR SALE
EARTHY INTERIOR
GARRY BENTHAM 386-3494

$72,900
FOUR BEDROOMS
FAMILY ROOM
High on a hill amongst cool evergreens this great one-owner home has it all, including in-law accommodation. A special family room (22.5x22) off the kitchen add greatly to the function and warmth of this home. If you need lots of accommodation don't miss this one. New MLS.
TRADES CONSIDERED
Jack Davis
386-3494 (24 hours)

$43,900
SEP. GARAGE
A good 2-bedroom home with a fireplace in LR and electric heat throughout. Situated on a very nice corner lot in the Gorge area and with all amenities nearby. You should see this one. Fruit trees, shrubs and garden space add greatly to the pleasure of owning this property. MLS 25993.
JACK DAVIS — 386-3494 (24 Hrs.)

3-BR. BUNGALOW
GORGE HOSP. AREA
All offers will be carefully considered on this handy Gorge area home. Illness forces a sale. Large LR with fireplace. Family size kitchen with eating area. Full basement. Low down payment probably okay. Asking $51,500. Drive by 125 Maddock St. East. To view call JOHN SHAVER, 388-5911, Douglas Realty Ltd.

OAK BAY
$59,900
A LARGE PRICE REDUCTION makes this lovely 2-BR bungalow a real bargain. Sparkling clean and fully modern from top to bottom. Fireplace. Full concrete basement. Real comfortable living yet handy to shopping, schools and churches. Someone is going to make a real good buy here. Call JOHN SHAVER 388-5911 Douglas Realty Ltd.

VACANT
Move right in, if you like. 2-bedrooms, full basement. Beautiful Gorge waterview. Offers and terms available at $47,000. Low down payment possible. H. Bitterman, 388-7557, Capital City Realty.

BRENTWOOD BAY HANdyman's special. Four-bedroom rancher. Underground services, electric heat, H-F fireplace, wood panelled living room, bright sunny dining room, private deck, immediate possession, clear title. 652-5724.

C. N. MONTAGUE CO. LTD.
Sales, Consultations, Rentals. 1028 Blanshard St. — 384-9318.

250 HOUSES FOR SALE

WALL & REDEKOP HOMEFINDERS REALTY LTD
3440 Douglas Street 386-2911

OPEN HOUSE
3069 Glen Lake Rd.
SUN. 1-4 P.M.
Treed road and lovely lot with Lake views at back are the setting for this pretty 3-bedroom bungalow. Features 3 bedrooms, fireplace, ensuite bath, full basement with rec room and den. Drop in SAT.-SUN. or phone for appt. Priced right at $59,900. 386-2911.
MARILYN MOORE — 386-8015
JO LENNOX — 478-2563

SUNDAY 1:30-4:00 P.M.
No. 4 10046 Fifth St.
SIDNEY
2-plus-bed. TOWNHOUSE. Affordable accommodation — close to shops, schools. Offers invited on $38,000. In attendance:
J. H. WHALEN — 386-2911

A. E. LePAGE WESTERN LTD. • REALTOR
1391 HILLSIDE

HIGH HIGHLANDS
12 acres scenic splendour away from the city — yet close. Asking $56,900.

DEEP COVE
One acre building lot with drilled well. 148' frontage on Birch Rd. Views of Saltspring and Malahat. $32,500.

CLAYTON RD.
Holding lot, one acre garden soil now in pasture. $20,000. Easement to be negotiated. For information on the above properties call W. LATIMER, 386-6331.

COUNTRY
LIVING
$71,900
Come live-in the country on beautiful sunny slope Pl. (quiet dead-end St. just off Tanner Rd.). All the homes are on 80'x144' lots with gorgeous sea and mountain views. A modern home of 3 Bdrms and den, 2 bathrooms, 2 FPs, sundeck over double carport. Be the first to see this new listing by calling JIM RANSON, Westgate Rlty., 388-9941, 479-5910.

BRAND NEW
$56,900
Super three bedroom, formal dining, huge kitchen, fireplace, enclosed garage, sundeck, etc. etc. This half strata duplex is well worth your attention. Drive by 4420 Majestic Dr. or view anytime with GARY McINNIS, 477-0176, 385-0135, TOD-HACKETT Construction Ltd.

SIDNEY
OPEN HOUSE
Saturday 2-4 p.m. 9839 Resthaven Drive. New by builder 2 bedrooms, sloping beamed ceilings in living room and dining room, fireplace, large kitchen. This is a quality custom home. $54,000. 656-2040, 656-3159.

CORDOVA BAY
Almost 1300 sq. ft. of living space on main floor plus full fenced, patio and swimming pool, professionally renovated and redecorated. Full price $95,000 (appraisal value). Call 658-8710 6 p.m. to 9 p.m. Monday through Friday or weekends 1 p.m. to 4 p.m. for appointment to view.

RETIREMENT
MILL BAY
Live quiety near Island Highway. See Mt. Baker and the Inlet, two bedroom bungalow with half-finished basement. Lot 70'x180'. Community services, two blocks to beach. Clear title. $52,500, phone 112-743-9116.

PRIVACY
SPACIOUSNESS
On ¾ acre, view lot, executive 4 bedroom, plus den, 2 full baths, custom designed and built, lots of great features, priced thousand below appraised value, at $79,500, private. 478-9929.

$39,500
Private sale — clear title. Cozy 2-bedroom house, close to town on Henry Street. Well-kept older home. Large kitchen and diningroom. Fireplace in livingroom. 6' high full basement. For appointment to view, phone 388-5660.

BY BUILDER
2 new homes on High Doncaster, approximately 1800 sq. ft., one finished the other waiting for your choice of floor covering. Open to view Sunday and Monday 1:30-4:30 at 3657 and 3653 Doncaster Drive. Phone 383-1569 or 477-0784.

507 PHELPS AVE.
BY OWNER
4-5 bedroom, 2 bathroom home. Oil heat with aux. elec. heat in 24x12 family room and baths. Many extras. Lot 80x118, $65,000. 478-9278. 478-9278.

COLWOOD
Reduced to $46,900. Open House by Owner. September 11th 12:30-5:30. Large lot, cosy older, two-bedroom stucco home with basement. Garden, greenhouse, near schools and shopping. 3019 Pickford St.

Brentwood Beauty
Must Be Sold!
OPEN HOUSE
September 10 and 11, 1-4 p.m., 1031 Verdier. 3-bedroom no-step. Cedar siding. Secluded patio. 652-5643.

BY OWNER
Attractive house, white with black trim, 3 bedrooms, bright good sized kitchen, full basement, lot 50x120, professionally landscaped, private split level garden, 5 fruit trees. Asking $43,500. Must be seen to be appreciated. 382-4107.

SOOKE — NEW SIDE BY SIDE 2-bedroom duplex. Architect designed custom built, sauna, roughed in mother-in-law suite on lower floor, private large lot, close to water. 642-5373.

$53,500
Modern 3 bedroom mini rancher style house, backing onto park in Gordon Head. High ceiling living room with beam. Owner 477-7083.

PRIVATE SALE
Strata-title townhouse, set in spacious landscaped grounds, 3 bedrooms, 1½ baths, sunny patio, spotless condition, $45,000. 479-6669. No agents please.

A HOME WITH A FUTURE! FOR sale by owner, 3016 Tillicum Road — 1200 sq. ft. on 100x120 lot with fruit trees, two bedrooms up, one down plus in-law suite. Full price, $64,500. Phone 384-4976.

BY BUILDER, $54,500. NEW home built to suit in Brentwood. Frank Gruber Construction, 652-5761.

BY OWNER CLEAR TITLE 2 bedroom home, $37,000 firm. 385-1668.

253 COUNTRY HOMES AND PROPERTIES

BROWN BROS. on BLANSHARD
"People Helping People"

COUNTRY FAMILY
HOME
and
37 ACRES
$187,000
MLS
JIM McNAUGHT 592-0285
Or 385-8771 (anytime)

253 COUNTRY HOMES AND PROPERTIES

malahat realty ltd.
P.O. Box 40
Mill Bay, B.C.
743-5525

STARTER HOMES
$39,500
2-bedrm. mobile with huge sundeck, some seaview, community water, 2-3 acre treed, creek.
2-bedrm, neat as a pin on just under an acre. Gardener's paradise with flowers. 2 greenhouses and many fruit trees. Some seaviews.

SHAWNIGAN LAKE
HANDYMAN'S SPECIAL
A 2-bedroom home on 2 acres (or you may buy 3½ acres). This older home on a part basement has been partially renovated, had new wiring, wall panelling, some flooring etc. and has a good-sized living room with F.P., sliding glass doors to verandah. Needs a little more fixing and could easily be added to. There is a good deep well and property is nicely treed. Try your offer.

PARK-LIKE SETTING
3-bedroom home with cedar siding and shake roof on a large wooded lot near Shawnigan Village. Only 2 yrs. old, good-sized bedrooms, master ensuite. W-W throughout, quarry-filed entrance foyer and many extra features. Full, sunny basement for future development. Well built and well priced at $54,900.

SHAWNIGAN
Large attractive level lot near country club and shops. Well sited for sun and shade. Has community water. Green belt on two sides assures seclusion. Also several other normal sized lots in Shawnigan Country Club Estates.

COBBLE HILL
3 one-acre lots east of highway. Level and nicely treed. Asking $16,500.00 each

MILL BAY
Approx. 5 acres in R1 Zone. Community water available. Would subdivide into several lots, some with excellent seaview.

COWICHAN BAY
14.92 acres of attractive development property, zoned R1 with water and sewer available. Will yield 50 lots. Subdivision plans all ready drawn and accepted. This property is close to boating, fishing, golf and tennis clubs yet barely 1 mile from Trans Canada Hwy. and is an excellent buy for development.

12 ACRES
Secluded, well treed, excellent water supply small cedar dwelling with propane heating. Vendors anxious. $59,900.

2 PARCELS
15 ACRES EACH
Road frontage, ¾ cultivated in excellent hay crop. Nice treed homesites on each — creek running through. Priced at $52,500 and $59,500.

A SMALL FARM IS
WHAT YOU NEED?
A. Try this 20-acre gem, nestled in a corner of complete privacy, yet only yards off a paved road. The older renovated home is amongst many mature fruit trees as well as a number of ornamental trees unique to this area. The land has an irrigation system, fenced and cross-fenced. An older barn and a new barn ... A great place at $147,500.00

AN IDEAL
DAIRY FARM ...
B. Or concentrated beef, sheep, pig or poultry! The total acreage is 68 acres, approx., but has the advantage of 4 separate parcels all having excellent road frontages. 2 parcels 14 plus acres and 2 parcels 19 plus acres. The large older 4-bdrm. HOME has had a complete kitchen renovation, as well as W-W nearly throughout. There is excessive barn coverage, including milk house, stancheon barn, loofing barns, pit silos, hay storage and extra garages ... all in excellent condition. A year-round creek and spring water supply, with water rights compliment this listing and certainly has aided the 1st-grade hay crops that have been gown there. A mature orchard and productive garden soil complete this fine farm atmosphere! Enquiries to Malahat Realty Ltd., 743-5525 or any of the realtors.

HORSES-HOBBY FARM
Approx. 25 acres of good farm land. Mixed peat, loam and gravel soil with good stand of timber, large barn and stables for horses, barns for cattle, Olympic riding ring and soundly built older four-bedroom home and guest cottage. All within 27 miles of Victoria. Ample water, fenced and cross fenced and property is bounded by roads on 3 sides. Ideal Hobby Farm or to provide revenue by stabling horses.
For durther details contact Tom Burdge, Malahat Realty Ltd. Box 40, Mill Bay, B.C. 743-5525 or 743-9398.

DELUXE RANCHER ON
1.31 AC.
Over 2400 sq. ft. living with 4 bdrms., LR, fam. rm. Indoor-outdoor entertainment rm. 3 fireplaces ... many, many more features. Small barn-shelter and riding ring ideal for horses. Vendors will look at any reasonable offers on this superb property listed at $72,900.

"WHAT A VIEW"
from "WHAT A HOME"
A more beautiful 2,000 sq. ft. LOG HOME you will not find! Logs are very large; huge wrap-around decks; all Thermopane windows; 2 fireplaces; luxurious carpeting. 3 stories of beautiful living on 0.42 acre with a commanding seaview of Satellite Channel and miles beyond! For appt. to view this masterpiece, please call the off.: 743-5525 or any salesperson at their home number.

SPEAKS FOR ITSELF!
A professional cabinet maker has designed and made this unique 3-bed. home. The design has made use of every "air" pocket for a storage space. Special features: For MOM sewing room; for DAD the attached shop and garage; for the KIDS will have 1.70 acres to do "their thing." Schools are 5 min. walk away; an arena is 5 min. drive away ... and for the quiet moments there is the sunken library-den! An excellent country family home at $83,000.00.
For details on any of the above contact Tom Burdge 743-9398, Lisa Madigan 746-6990, Pat Dougan 743-2557.
—MALAHAT REALTY LTD.
Box 40, Mill Bay, B.C.

TRADE YOUR HOME
ON A
HORSE FARM
10 ACRES
$89,900
This residence has new large barn with 11 box stalls plus loft, chicken house and a work shed. There is a large Paddock and horse ring. Loads of room for a tennis court and-or a swimming pool. The farm house has four bedrooms with new wiring and furnace. If you are thinking about getting back to the land then contact me regarding this well priced listing.
BLAKE CROTHERS
388-6454 652-2553
REALSPAN
PROPERTIES LTD.

ARDMORE — OPEN HOUSE — Sunday 1-4 p.m. 9680 West Saanich Rd. Almost ¾ acre property with 3 bedrooms. All cedar exterior. Extensive use of cedar inside in living soom, family room, dining room, 2 baths, open stoirwell. Cedar and Oak in large, bright kitchen. Extras include: Large laundry off kitchen, plant solarium, skylights, brick fireplace, cedar decks front and back. See weekend Display Ad. Offers to Designer-Builder at 595-1871.

7002 WEST COAST RD.
$54,900
4-year-old home near Whiffin Spit Road. Features 3 bedrooms, 2 sundecks, 2 fireplaces (one roughed-in), basement ready for development, 75x185' lot and all landscaped. A real pleasure to show so call me anytime. BILL KOZAK at 386-6164, Castle Properties Ltd. or 388-6275 pager No. 2880.

METCHOSIN
Immediate possession, 3-bedroom (one down), sea view, city water, large lot, walk to school, stores, bus and beach. For sale, $52,900, or might rent. 478-2563.

253 COUNTRY HOMES and PROPERTIES

Western HOMES Ltd.
1037 CLOVERDALE AVE. 386-3494

MILL BAY
TRY TRADES
1. 9.5 acre farm, good older farm home with pool, good barns and outbuildings, all fenced and gently rolling land. MLS 26861. Try your trade on asking price of $139,000.
2. 40 acres, nicely sloped, full frontage road, second growth timber, appraisal available. Try your trade on asking price of $99,000. MLS 26580.
3. 80 acres, similar to above, road to property. Try your trade on asking price of $96,000. MLS 26759.
4. 3 acre hobby farm with NEW three-bedroom home, mostly fenced nicely sloped property, with small barn. Try your trade on asking price of $69,500. MLS 24870.
5. 2 acre raw land, excellent building sites, some valley views. Try your trade on asking price of $26,500. MLS 27542.
6. 2 acres, nicely sloped and lightly treed, good for animals. Try your trade on asking price of $28,500. MLS 27543.

Other properties available, and cash is acceptable. Phone Neil R. MacDonald 386-3494 (24 Hrs.)

MILL BAY
6 ACRES
Six of the nicest acres in the area. Partly cleared, nice rolling fenced property. Small one-bedroom partially completed NEW home, have it finished or buy as is, on asking price of $56,500. This is must see property. Call Neil R. MacDonald 386-3494 (24 Hrs.). MLS 26703.

NORTH SAANICH
Spectacular
SEAVIEW
For sale by owner — Our family has left the nest! An ideal family home on over an acre of shrubs, fruit trees, lawns and natural woods, fenced for horse or what have you. View of sea and Gulf Islands, sail boats, etc. Situated close to new Recreation Centre, Airport, Ferries. Irreplacable wood panelled 27' living room with feature built-ins and fireplace, four bedrooms — two full bathrooms. Family room, Games Room and Bar. Hot water heating system. Hardtop Tennis court, patio, heated, filtered swimming pool with change rooms and sauna. Hobby work shop. Tarmac Driveway, 2-car garage and carport, ample parking for cars, boat and-or trailer. Bonus, own water supply, from 2 wells.
Price Reduced
To $119,500
also for Sale
SEA VIEW LOT
656-4046

SINCE 1887 Pemberton, Holmes Ltd. 1000 Gov't. St. 384-8124

4569 WILLIAM
HEAD ROAD
This is a wonderful opportunity to put your offer in on. 31.3 acres of fenced grassland with a charming 2-bedroom home. In addition there is a 4,000 sq. ft. horse barn ideal with 1,300 sq. ft. loft over, 10-foot passageway throughout and main water hydro connected. This is one of the last pieces of grassland. (Stream across one corner.) Avail. in Metchosin at reasonable price, asking $81,500. Make your offer. (MLS)
DESMOND HOLMES
384-8124 or 478-1227

SWINERTON'S REALTY WORLD

OPEN HOUSE
SUN. 1:30-4
1511 HOVEY RD.
—11.86 acres of farmland
—6 or 7-BR family home
—9-stall barn with loft
—Riding area
—$235,000
—MLS 27340
477-5151 LYLE WICKS 385-2481
477-6771 HELEN JONES 385-2481
Swinerton's Realty World

VIEWS UNLIMITED
2½ acres with custom style circular home. Living room with floor to ceiling fireplace and beamed sunburst ceiling, dining room with built in serving bar. Kitchen custom cupboard and home keeping centre. Master suite with 3-pce. bath. 2nd wing has 2 BR's and a den. A unique home, in unique setting with superb ocean views. No you haven't seen it. Asking $125,000.
NORMA SAUNDERS
478-9182 478-9182
478-5561 BILL LEWIS 478-5818

OCEAN VILLAGE
Country living at its best. By the sea, wide variety of beautifully appointed condominium homes, all on oceanfront property. Many extras such as direct access to deep sea docking at your doorstep.
OPEN HOUSE
TUES. — SUNDAY
Noon - 5 P.M.
or call
642-5254

OPEN SUN. 130-4
Central Saanich
3 Bedrm post and beam on large treed lot. Priced for quick sale at $69,900. So see you Sunday at 6310 ELAINE WAY off Tanner Rd. or for further details please phone.
HELGA HENDRICK
595-5131 595-5177
Canada Trust, 2252 Oak Bay Ave.

LUXURY COUNTRY LIVING
Central Saanich, truly the highest quality construction. Seclusion with convenience. Discerning buyers may make offers to $110,000. For appointment phone Mr. Holmen, 652-3506.

BEAUTIFUL, SECLUDED, 55 acre property; only 15 miles from Victoria. 4-room, rustic cabin with diesel plant. Private fishing and swimming pond with creek. Some tremendous view property. Ideal home or camp for fraternal organization. $150,000. Owner, 385-8400; weekdays, 9:00-4:00 p.m.

BARGAIN HUNTERS
2900 sq. ft. home situated on 2.438 acres. Fenced with near new barn PLUS extra 2-bdrm home rented for added income. Full price only $149,900. MLS 26890. Call:
RUSS McDOWELL
595-5171 OFF. RES. 382-7930
Canada Trust

LIVE AT BEAUTIFUL WILLIS Point, new architect designed home, cedar siding, 2000 sq. ft. living area, 2 bedrooms up, corner fireplace and sundeck off living room, finished bathrooms up and down, low taxes, $69,500 or reasonable offer. 652-2190, 652-5668.

SIDNEY REALTY LTD.
Real Estate — Insurance
Serving the Saanich Peninsula
656-3928.

BY OWNER, HOUSE ON 2 acres, Metchosin area, treed and secluded. Offers in low 60s. 478-1476 or 383-8953.

GORDON HULME LTD.
656-1154 244 Beacon Ave.
SIDNEY SAANICH PENINSULA

253 COUNTRY HOMES AND PROPERTIES

HOBBY FARM
Located in Central Saanich on 3.8 acres of fertile garden soil with pleasant valley views. Solid 3-bedroom home with full basement. Outbuildings include a separate garage, pump house and workshop. Unlimited possibilities for gardeners, horse lovers etc. Terrific value. ML. $99,500.
JUNE HOUGHTON
595-2121 OFF. RES. 477-6185
NATIONAL TRUST

MILL BAY — REDUCED $3,000
Almost 1 acre. Large split level 4-bedroom Mill Bay home. All large rooms. Double garage plus extra storage sheds. Many fruit trees and shrubs. Dead-end road, yet only 5 minutes to beach, schools, stores, recreation arena and buses. Some valley and mountain views. Very suitable for pets and children. $60,900 or best offer. Phone 112-743-5623 for viewing. Private sale. No agents.

SHAWNIGAN LAKE
3 acres. Secluded 3-bedroom panabode. Creek, pond, 2-stall stable. $78,000. 479-9844, 112-743-5937.

256 WATERFRONT PROPERTIES

PRICE REDUCED
SHAWNIGAN LAKE
Owners are moving and must sell their delightful two or possibly three-bedroom home on the best side of the lake. Property is secluded, nicely landscaped, about an acre in size and enjoys one of the most attractive views of the lake. Good sized patios and large windows take full advantage of both sun and view while the wharf gives excellent access to both boating and swimming. Don't let this unique home sell without taking a look at the possibilities of owning this little bit of heaven for yourself.

A RARE FIND!
3.75 acres of prime Mill Bay W.F. with a three-yr.-old block const. 3-bedrm., full bsmt. home. Two heatilator fireplaces, elec. ht. Commanding seaviews over Satellite Channel and Saanich Pen. Fenced, and paved drive. Inviting offers on $138,000.
For further details on above, contact Lisa Madigan 746-6990, Pat Dougan 743-2557, Tom Burdge 743-9398. Malahat Realty Ltd., Box 40, Mill Bay, B.C. 743-5525.

SINCE 1887 Pemberton, Holmes Ltd. 1000 Gov't. St. 384-8124

METCHOSIN
6 ACRES
GRASSLAND
WITH HEATED SWIMMING POOL, 1,670 SQ. FT. HOME, 1,500 SQ. FT. WORKSHOP, 1,000 SQ. FT. GREENHOUSE. THIS HOME HAS UNINTERRUPTED VIEWS OVER THE STRAIT AND OLYMPIC MTS., AND IS EXCELLENT LONG-TERM HOLDING PROPERTY TO LIVE IN AND ENJOY. PRICE RANGE IS $235,000. MLS.
4455 PARRY CROSS RD.
DESMOND HOLMES
384-8124 OR 478-1227

UPLANDS
UNIQUE WATERFRONT
EXCLUSIVE
This exceptional property consists of a gracious expensively updated 4-bedroom home. The elegant drawing room, sun rooms, panelled den. "Gourmet" kitchen, 2 of the three bedrooms and recreation room all overlook the view. The totally secluded lot is unique in that a delightful cove with a shale beach scoops into the garden. As this home is 2 storeys and built to take full advantage of the seclusion and waterfront, IT IS IMPOSSIBLE TO ASSESS SIZE OR QUALITY FROM THE ROAD. PLEASE CALL FOR APPOINTMENT TO VIEW! Very well priced at $203,000. JOAN BAXTER 479-7161 ANYTIME. NATIONAL TRUST CO.

Waterfront
SOOKE VILLAGE
ONLY $79,500
Southern exposure on sheltered Sooke harbor. Excellent location for the boater. Immaculate retirement home!! 1530 sq. ft. on main floor. Open entertainment-size living room and dining room. Both have fireplaces plus quality w-w carpet. Three bedrms, master has 3-pce ensuite. One half-full height bright basement. A must see at this price: $79,500! MLS.
Scott Kendrew
477-7284 24 hrs 598-5341 Res.
D. F. Hanley & Associates Ltd.

OPEN TO VIEW
418 LANDSEND RD.
SUN. 1:30-4
Over 1 acre of secluded waterfront property. This charming 10-yr.-old custom built home offers over 1200 sq. ft. living area on main floor with feature brick FP, 26'x17' LR, separate DR, 2 BR, den with FP and full bath finished down. Picturesque views of Cowichan Bay and Cherry Point. Asking $124,900. DENNIS FERRILL 386-6331 or 477-2083. A. E. LEPAGE WESTERN LTD.

175 ft. Waterfront
only $56,000
½ ac. of hilly, treed land on sunny Swartz Head on the 18 mi. circle. Picture postcard view over Iroquois Passage and the Islands. Ideal place to build a dream home. Vacant waterfront lots are a disappearing species. Call now!
656-4000 K. DROST 656-2427
SAANICH PENINSULA
PROPERTIES LTD.

PANORAMIC VIEW
WATERFRONT — HALF ACRE
Many other fine features of the charming stone and stucco house include 4 bedrms. (Large master bdrm.) 2½ bathrms. Hot water heating, thermopane windows and doors. Located at 5273 Parker, a quiet area of Cordova Bay. Call us to view this property — Good value at $139,000.
J. BELL 477-2562
G. PERODEAU 656-4525

175 ft. Waterfront
only $56,000
½ ac. of hilly, treed land on sunny Swartz Head on the 18 mi. circle. Picture postcard view over Iroquois Passage and the Islands. Ideal place to build a dream home. Vacant waterfront lots are a disappearing species. Call now!
656-4000 K. DROST 656-2427
SAANICH PENINSULA
PROPERTIES LTD.

OPEN HOUSE
SAT. 2-4 P.M.
486 BEACH DRIVE
Price reduced again on this brand new home wih panoramic sea and mountain views. Three bedrooms, three bathrooms. 2 fireplaces, excellent construction. See for yourself. Now Only $125,000.
WALLY MILLIGAN
384-8001 or 477-5144
Royal Trust

SHAWNIGAN
If you are looking for a waterfront property on Shawnigan Lake — to own it on your own or with your friends — then call: Edith Gutemar 479-1667, 592-1049, 743-2646. Over 10 years experience on the lake.
J. H. Whittome & Co. Ltd.
Royal Oak Branch

SHAWNIGAN LAKE
Exceptional property with waterfront and dock, unsurpassed lake view. Perfect privacy, extra 2-bedroom suite for family or others and a 1540 sq. ft., 2 or 3-bedroom home. Priced to sell at $79,900. New ML.
743-5311 J. Ettema 743-2607
743-5311 M. Malbon 743-5145
Shawnigan Realty Ltd.

WATERFRONT
Almost 200 ft. of it—lovely views—over 2 acres—complete seclusion—spacious home—3 or 4 bedrooms—sunken living room—floor to ceiling fireplace — sweeping lawns — delightful grounds—something different and delightful. $195,000. Bill Palfrey 598-4210 or Island Homes Ltd. 386-7545.

256 WATERFRONT PROPERTIES

SINCE 1887 Pemberton, Holmes Ltd. 1000 Gov't. St. 384-8124

5299 WILLIAM HEAD RD.
½ acre waterfront, fine 2-bedroom home, feature stone wall, good basement, only 2 years old. Steps to sandy beach, only $87,500. Perfect peace.
DESMOND HOLMES
384-8124 or 478-1227

$75,000 MLS
One acre — 400 ft. waterfront at Point No Point, completely secluded, 2-bedroom log home, perfect peace.
DESMOND HOLMES
384-8124 478-1227

COWICHAN LAKE
NORTH SHORE
WATERFRONT
Approx. one-third-acre, 260 ft. lake frontage. Cedar siding main cabin, 720 sq. ft. has lovely stone heatilator F.P smaller cabin is 168 sq ft. with shake roof. Generator and storage shed is 64 sq. ft. This lot is on a bit of a point which provides complete privacy on each side. For appointment to view, call:
384-8124 MIKE PAGE 592-4364
384-8124 DEL WILLIAMS 385-9855
PEMBERTON HOLMES LTD.
1000 Government St. 384-8124

MID-ISLAND
WATERFRONT
HOME
$69,000
Beautiful view of Stuart Channel from this 4-bedroom home. Full basement, fireplace, 2 bathrooms, 2-car garage. 2 minutes walk to boat ramp, beach, good fishing area. Large garden. 15 minutes drive to Nanaimo. Write or phone Polly Farmer at Nanaimo Realty Co. Ltd., Box 518, Nanaimo, B.C. at 754-2311 or 758-5920.

WATERFRONT
ONLY $63,900
Only 15 min. to town, this 4-year-old, 2-level home, has 3 bedrooms, fireplaces, undeveloped area for rec. room, bedrooms or ?. Very nice property. Brian Ripley, 592-2431, Lansdowne Properties.

CHERRY POINT —
NEAR DUNCAN
1 acre 282 ft waterfront with 1.6 acre foreshore lease, 3 rental homes, may be operated as mini marina. Trades on property, rec vehicle, boat etc., on offers to $175,000. 746-7359.

COWICHAN LAKE
240 feet of waterfront, 2.4 acres, very private, property extends to low water line. Zoned recreational-commercial. $85,000. Box 83, Youbou, B.C., V0R 3E0. 745-6660.

WATERFRONT LOT
East Sooke $26,000
388-4271 Ruth Lukaitis 477-5306
J. H. WHITTOME CO., LTD.

TWO 1-ACRE LOTS FOR SALE on Sooke Harbour, over 500 feet waterfront. T. Davies. 388-9181, 477-0511.

WANTED RECREATIONAL LOT on salt or fresh water with or without cabin. 478-3174.

WATERFRONT
One building lot only. Swartz Bay, $44,900. Tel. 479-7480.

136' WATERFRONTAGE, SEAbank Road, Comox, $39,500, 277-8114 Vancouver.

258 CONDOMINIUMS and TOWNHOUSES

YOUR CHOICE
1. Retire in OAK BAY close to bus, senior citizens centre and library. One bdrm, one owner, $29,900.
2. Anyone for tennis, swimming, billiards or you name it? One bdrm., just a little different in decor and floor plan. $39,500. View either of these excellent buys at any time with:
386-3231 Ethel Harvey 479-4233
386-3231 Marg Price 477-1941
or pager 388-6275 No. 461
BLOCK BROS REALTY LTD.

LEAVING COUNTRY
551 Crossandra Cresent
Owner desperate to sell 1-yr.-old, 3-bedroom, full basement townhouse in Marigold area. Quiet complex with pool and rec centre. Near schools, shops and buses. Washer, dryer, fridge, stove all included in price. Now reduced to $47,000 for quick sale. 479-9467.

LAKEHILL
Well placed 3-level townhouse with double covered carport. 3 BRs, 1½ baths, 2 patios, bright kitchen. In well cared for complex, only $49,000.

GORDON HEAD
Like new townhouse with cedar exterior, 3 BRs, 1½ baths, LR with FP, full basement, 2 patios. All appliances included. Call HAZEL CAMPBELL, 384-8001 or 592-0632, Royal Trust.

OPEN HOUSE
MONDAY 10-2
303-1021 COLLINSON
REDUCED — $37,900
Fairfield — Brand New 2 bedroom suite on 3rd floor South-West corner. Dream kitchen with 4 appliances. Smaller quiet block Eligible for $1,000 Grant. M.L.S. For special viewing and details, call,
BOWDEN REALTY — 383-5524

TOP FLOOR
CORNER DELUXE SUITE
Atruly delightful 2 bedroom, 1½ bathroom, suite with 1240 sq. ft., plus 39 ft. long balcony, real floorto to ceiling brick fireplace, family sized kitchen. $45,500. MLS 25787.
MURRAY ROTHSCHILD
477-0191 477-9393
477-0191 DALE YOUNG 112-743-5119
The Royal Trust

MUST SELL
Large, bright, corner, ground level, nearly new, 2 BR apt., complete with patio, 4 appliances, short walk to University, building has sauna, whirlpool, billiard, exercise rooms, available immediately. 658-8459.
LET'S DEAL NOW ON $39,900

$28,900
Spacious 1 bdrm. extremely well appointed, balcony and includes appliances.
$29,900
2 bdrms, Croft Street, on main floor.
386-3231 Olive L. Martin 479-8913
BLOCK BROS. REALTY LTD.

TOWNHOUSE SPECIAL
A spacious 1600 sq. ft. 3 bdrm, 3 bathrooms plus sauna! Family room, charming patio — own double carport. Listed at $54,900.
386-3231 Jean Mathieson 595-7665
386-3231 Olive L. Martin 479-8913
BLOCK BROS. REALTY LTD.

FOR SALE BY OWNER
A very nice 2-bedroom (1677 sq. ft.) condominium in Laurel Point. Original Price $97,500. But now with fireplace, upgraded utilities, etc., etc., save thousands of dollars. 386-9302.

NOTHING DOWN
Large three-bedroom townhouse, 2 baths, fridge, stove, washer, dryer, W-W, up to 1275 sq. ft. with payments from $279 per month. Loiselle Bros. 383-4568.

TRANSFERRED, MUST SELL
1-bedroom condominium on Esquimalt Rd. No down payment, just take over payments. Full price $25,000. Call collect after 6 p.m. 338-8223.

SEA VIEW
Deluxe 1-BR condominium, top floor. All amenities. Sauna. swirl pool, games room. Walk to park and waterfront. $41,900. 382-5798.

NEAR BANKRUPTCY. MUST sell one bedroom condominium on Esquimalt Rd. $25,000. Just take over payments. Call collect 338-8223 after 4 p.m.

3 BEDROOM DELUXE CONdominium, self contained, auto. washer and dryer, dishwasher, $300 per month. Could sell, rent to purchase basis. 478-1520.

3-BEDROOM TOWNHOUSE, 1½ baths, laundry room, ample storage, large patio, swimming pool. By owner. $38,500. 388-5001.

258 CONDOMINIUMS and TOWNHOUSES

Quality
Condominiums
OAK BAY
2605 WINDSOR
17 only outstanding suites just ½ block from the Oak Bay seafront. Sauna, pool, swirlpool, roof garden. From $62,000.
OPEN MON.-SAT.
1:30 TO 4:30
PETER NASH

OAK BAY
2323 HAMIOTA
(Corner Cadboro Bay Rd.)
14 superb suites all with fireplaces. 2 baths and ensuite laundries. Some excellent sea views. From $65,000.
OPEN MON.-SAT.
1:30 TO 4:30
H. WHILEY — W. MOHR

FAIRFIELD
1019 McCLURE
8 only, 2 bedroom corner suites. Fireplaces. Individually decorated. A small quality building. From $43,700.
OPEN MON.-SAT.
1:30 TO 4:30
H. BLAKE

For private appointments call: 598-3321

JACK MEARS
OAK BAY REALTY LTD.
Member
Relocation Services Canada
2194 OAK BAY 598-3321

LUXURIOUS
LIVING
AT
PARKVIEW
PLACE
928 Southgate St.
ACROSS FROM
Beacon Hill Park
"From the kitchen window to the wood burning fireplace, Parkview Place offers an extra high standard of quality and design for the more discriminating home buyer."
Open for viewing
1:30 A.M. TO 4:30 P.M.
OR CALL
386-6762
LANDMARK
PROPERTIES LTD.

DIAMOND DEVELOPMENTS LTD.
REDUCED
PRICES
Only 3 one-bedrooms left from $32,900 and 5 two-bedrooms from $46,900 at
1170 ROCKLAND
(Corner of Linden)
OPEN DAILY 2 TO 8
SAT.-SUN. 12-5
We also have suites left in Woodstone Place at 1039 Linden and one 2-bedroom suite at Wembly Manor for the low price or $43,000. If you weant a one-bedroom suite in a steel and concrete building we have suite 303-1235 Johnson available at only $26,900.
JIM WEST
386-1255 or 595-4094 (res)

WHY RENT?
A DOWN PAYMENT OF
$495
(With $1,000 B.C. Gov't Grant)
A MONTHLY PAYMENT OF
$209
(Includes Principal, Interest, Taxes)
INCREDIBLE
8% AHOP
MORTGAGE
AND AN INCOME OF
$700
QUALIFIES . . .
you to buy a condominium home at
Princess Maquinna
830 Esquimalt Rd.
COMPARE
PRICES!
1 bedroom from $28,900
2 bedroom from $34,700
2 bedroom and den from $35,600
AND WHAT'S MORE
We look after ALL LEGAL COSTS. Drapes, continuous clean hot point range, deluxe frost-free fridge, balcony and sundeck, recreation facilities ARE ALL INCLUDED IN THE PRICE.
OPEN WEEKDAYS 4:30-7:30 p.m.
SAT. AND SUN. 1-5 P.M.
BYRON PRICE & ASSOCIATES
385-2458

IF YOU CARE
Enough to Live
The Very Best
INVEST IN
Oakdale Estate
3960 Cedar Hill Road
At McKenzie 384-6762
Victoria's Finest
Condominium Value
Nestled among four acres of wood-ed splendor with breathtaking views from every window. These two-bedroom suites offer the ultimate in condominium living.
VISIT OAKDALE ESTATE
TODAY!
OPEN:
Weekdays 1:30 p.m. to 8 p.m.
Weekends 1:00 p.m. to 5 p.m.
Landmark Properties Ltd.
386-6762

Westport
1020 ESQUIMALT RD.
We make your payments for 6 months.
Only 4 luxury suites left. 2 bdrms., 1½ baths, kitchens with eating area.
Don't buy until you "See the Westport." Open Tues.-Sun. 1-4 P.M. or call Bill Nesbitt, 388-5679.
E. Y. CONSTRUCTION 658-5811

LOW PRICED CONDO, CLOSE TO University, offers considered, must sell. 477-8695.

258 CONDOMINIUMS and TOWNHOUSES

JACK MEARS
OAK BAY REALTY LTD.

Member
Relocation Services Canada
2194 OAK BAY 598-3321

ESQUIMALT — $38,500
Some of the best buy's in town are in Esquimalt and this is one of them — nearly 1200 sq. ft. of modern living in this 2 bedroom bath and ½ with nice view of hills and city. Let me tell you more. CONNIE O'REGAN at 598-3321 or 592-0454.

OAK BAY COMFORT AND CONVENIENCE — $66,500
Very cosy 2 bedrooms with large patio in a concrete building with underground parking and controlled entrance. Large Kitchen with eating area. Sauna and whirlpool, plus in-suite storage and ensuite bathroom. This is a choice area for retireds, so have a look today. CONNIE O'REGAN at 598-3321 or 592-0454.

RIM ROBERTS INVESTMENTS & MANAGEMENT LTD.
702-1175 DOUGLAS 38[illegible]691

614 FERNHILL [illegible]
ESQUIMALT
a unique opportunity, [illegible]h floor penthouse with [illegible]place, 2 bedrooms, 2 [illegible] bathrooms, $49,900. Also units with quiet pleasa[illegible] garden outlook.
$41,500 to $44,900
See them today
JOE MANTON [illegible]

First Sold
WITH GOOD REASON!!
This was one of the first units sold when UNIVERSITY PARK TERRACE first opened in 1974 and there was a reason. It is a unique design 1 BR suite of good proportion with ample balcony area. It is located on the top floor and overlooks the activity of the Racquet Club of Victoria. Included are underground parking, games room, sauna, swirlpool and such for your leisure pleasure. It's easy to get excited about the best in the block so I am confident you will appreciate this plan. And if that's not enough, the price has NOT increased as it is offered for quick sale at $33,000. MLS.
N. RAWNSLEY
386-2111 595-1507
MONTREAL TRUST CO.

123 LADYSMITH
JAMES BAY — TOWNHOUSES
One 2-BR. and four 3-BR. units plus basement, den or workshop priced from $41,500 to $46,500 and certainly open to offers. These units all have top quality harvest gold built-in dishwasher, stove and fridge. Quality kitchen and bathroom cabinets. Master bedroom ensuite. All wired and plumbed for washer, dryer and vacuflow. Large carports with exit from basement. Close to transportation, school, playground, tennis court and beach. Ocean view from private balconies. To view or information call
DOUG CODDINGTON 595-0795
BOB KATZER 382-3092
PEMBERTON HOLMES LTD.
1000 Government St. 384-8124

CATHEDRAL HILL
$28,500
What a delight! Fresh on the market this compact, immaculate, 1-bedroom suite is a dream come true. South West corner suite on ground level surrounded by beautiful gardens and bathed in sunlight. Walk to town and the Cathedral (only 1 block). Small building with mature occupants. Be the first to see it.
Barry Bowes
388-6424 383-1540 Res.
BAYSHORE REALTY LTD.
1006 FORT ST.

NEWLY LISTED
GORGE PARK & WATERWAYS
ASKING $48,800
Featuring the following:
1216 sq. ft. of living space, 2 large bdrms, top floor, the end ste., views of Gorge Waters & Gorge Park on your front door step, Sauna, Swirl Pool, Rec room, Hobby & Craft Room. Carry in pets allowed. For viewing call Patrick Snow 598-3931 or Island Homes 386-7545.

AHOP
NEW DELUXE TOWNHOUSES IN JAMES BAY
Only 2 left. 2 and 3 bedrooms. 1120 square feet, own private landscaped yard. $1250 down. Monthly payments as low as $188 per month. Full price $45,000. All single parents certainly qualified. 479-6294 and 595-1861.

'On the Park'
$68,500
For the discriminating buyer who wants a quiet quality built building located only a minute from the sea and across the street from Beacon Hill Park. Two beds; 1½ baths, 6 appliances, low maintenance, and your own private garden. MLS.
CAROLYNNE PERRY
386-2911 479-7041
Homefinders, Wall & Redekop

ROCKLAND
Luxurious carefree living can be yours in this attractive 2 bdrm., 2 bath home. Excellent floor plan and excellent location — For more info call:
LILLIAN HENDY 479-1667
J. H. Whittome & Co. Ltd.
Royal Oak Branch

QUALITY CORNER SUITE
Small established complex off Dallas Road-James Bay area. Two bedrooms, ensuite laundry, 1½ baths. Excellently equipped kitchen. Floor area 1100 sq. ft. Price $47,500. Ideal retirement. To view, call:
JOHN JENKINS
595-1535 (BUS.) 598-5767 (RES.
BOORMAN INVESTMENT CO. LTD.

TRADE
WALK TO UVIC
Trade your present home on this easy care, 3-bedroom, 1½ bath, townhome. Featuring a main floor family room with fireplace. Smaller development near the university. $51,900.
STEVE AND SHARON MOONEY
477-4197 477-4197
The Royal Trust

ROYAL WOODS
It's a buyers market and the time to buy is now. Consider a superior 1 bedroom suite in Royal Woods, with all the amenities from tennis to swimming. A young couples paradise, asking $37,500, will look at offers. MLS
477-0191 Gale Christenson 477-7047
The Royal Trust

FABULOUS OCEAN VIEWS
From the 16th floor of this deluxe 2-bdrm., 1½ bath, well managed condo type. Near all facilities. Full price only $50,900. MLS 26889. Call:
RUSS McDOWELL
595-5171 OFF. RES. 382-7930
Canada Trust

REDUCED TO $36,900
3 bedrooms over 1700 sq. ft. 1½ baths. 4 appliances included, low assessment. Esquimalt. ML. Rudy Rost. 658-5490. National Trust, 595-2121.

DFH 477-7291
D.F.H. Real Estate Ltd.
1559 McKENZIE AVE.

NEW LISTING IN Favoured FAIRFIELD!
Put an end to the condo "blahs"! Be the FIRST to see this beautifully decorated and laid-out, absolutely LIVABLE, 2-bedrm. suite boasting of TOP FLOOR, corner location with windows and sliding doors facing SOUTH AND WEST for the best of all worlds. Elegant living rm, dining area with WINDOW, 14x13 master bedrm. with lovely EN-SUITE, unusual BALCONY configuration for gardeners and relaxation. Quality finishing throughout. $47,500. New MLS. See it TODAY WITH
DONNA FOSS
477-7291 384-8075 (Pgr. 504)

1230 SQ. FT.!!!
Southern Exposure
MOVE RIGHT IN!
This GRACIOUS, bright suite provides formal ENTERTAINMENT-sized living rm. (26.4x14.10) with peaceful VIEW of landscaped hills, master (15.10x13.8) with lge. (EN-SUITE and walk-in closet, SECOND bedrm. for guest or hobbies, dining area with WINDOW and built-in knick-knack shelves, extra-ordinary STORAGE areas, 3 appliances. Worried about space for a freezer? — No problems here! See this EXCEPTIONAL home today with
DONNA FOSS
477-7291 384-8075 (Pgr. 504)

Cheaper THAN RENT!!
[illegible]s 2-bedrm, main floor unit is a [illegible]art buy. New W-W installed 1 [illegible]ago. Whirlpool, dryer, Maytag [illegible]er, stove, fridge, sundrapes a[illegible]blinds included. There is also in[illegible]e storage plus in-suite separa[illegible]aundry rm. Complex also has a [illegible]y pool. Phone for more good ne[illegible]There is great value here! As[illegible]$24,900. MLS.
BRUCE WRIGHT
47[illegible] 384-8075 (Pgr. 425)
DONNA FOSS
477[illegible] 384-8075 (Pgr. 504)

Deluxe
S[illegible]it-Level Condo
1152 MASON ST.
Only [illegible] condos in this better-than-average complex. Located in the Cook-Pandora Area, the spacious LR, DR is decorated with plus W-W, floor-to-ceiling split-rock fireplace, teak panelling, sliding doors to patio. The bright kitchen has fridge, deluxe Jenn-Air range and custom cabinets. Up a few steps to 2 spacious bedrms with W-W, 4-pce. bathrm, and large utility with built-in washer-dryer which allows the room to be utilized for sewing or a study. Carport and extra parking. 1000 sq. ft. of care-free living for
$52,900
VIEW WITH ELFIE JEEVES
477-7291 (Bus.) 477-6257 (Res.)

ONLY $31,800
LARGE 1 BEDRM.
HIGH QUADRA
Superior unit with popular southern exposure. Great living rm. (24x14) with private balcony. Master bedrm. is a generous 14x12 and offers loads of closet space. Sauna with swirl pool, games rm (full-size pool table) and workshop are amongst this desired building's amenities. MLS. For more details, call
BRIAN SHARP
477-7291 (Bus.) 477-4753 (Res.)
JERRY MIREAU
477-7291 (Bus.) 477-4070 (Res.)

GREAT
NEW LISTING IN JUBILEE AREA
Very special care and attention has been taken with providing PRIVACY for each TOWNHOUSE in this 9-UNIT block. Inside you'll find 4 bedrms — Fantastic MASTER (13x19!) ensures a special space for reading or TV, kitchen with WINDOW, well laid-out living rm. and dining area. 1½ bathrms, full high BSMT. NEWLY carpeted. $53,900. (MLS) includes 4 appliances. Privacy, convenience and spaciousness add up to a home which MUST be seen! Call me for more details. MLS.
DONNA FOSS
477-7291 384-8075 (Pgr. 504)

Top Floor, Corner
2 Bedrms.
Reinforced Concrete
$31,900!
Looking for the convenience of in-town living with city and mountain VIEWS? Don't miss this opportunity! Lge. bright kitchen, W-W throughout, extra-long balcony. MLS. Call to see it today with
DONNA FOSS
477-7291 384-8075 (Pgr. 504)

SWINERTON'S REALTY WORLD

"The Exclusive Yorkshire"
935 Fairfield Rd.
Open House
Daily 3-5
Reduced to $48,500
Lovely southern exposure 2 bedrm. condo. Over 1400 sq. ft. including 2 balconies. Adult oriented. No pets. Radio controlled underground parking. Immediate possession. MLS 25502.
DICK JAMES, 385-2481, 592-2139

Open House
Thurs.-Sun.
2-4 P.M.
1145 Hilda St.
This 2 bedroom 1½ bath condominium offers a large flag-stone patio garden. Includes also side-by-side fridge-freezer, continuous clean oven and dishwasher. Shared billiard room and workshop. Please call 385-2481 for further details.

Oak Bay
Windsor-Newport
Must Sell
A spacious 2-bedroom co-op suite featuring 19.6x14.5 LR, 4-step entry, 3-Pce bath, laundry on same level and close to bus, beach, shops, golf and park. Try your offer on $29,500. SID CUSTANCE 385-2481, 598-7781.

Beach Drive Co-Op
Reduced $4,500!
Now $35,000
Lovely fully carpeted suite and shares in a fine adult-oriented co-operative apartment situated on bus line just 1 block from Willows Beach. Comprises 21x13 LR, 11x8 din.-rm., 3 appliance kitchen, 4-pce. bath, twin-size master bedroom and plenty of storage and locker space. MLS 25879. Act quickly on this excellent BUY!
385-2481 ED JUPP res. 592-1019
Swinerton's Realty World

ROCKLAND AVE.
GREAT VALUE. Owner says sell! 2 bedrooms. NO STEPS. Southern exposure. Between Cook and Vancouver. A short stroll to town. 24' patio. See this NOW. Just $35,000. OFFERS.
595-2121 OFF. MIKE RUSSELL
RES. 388-9729
NATIONAL TRUST

SPENCER CASTLE

If you are considering condominium living, come and compare our unique development. This final building completes the development of 105 suites set in 4.75 acres of beautiful grounds. The castle offers central amenities such an saunas, heated pool, billiard room and guest bedrooms.
When you purchase at Spencer Castle, all suites have two directional views and offer the purchaser the unique opportunity to create their own interior environment, with or without the assistance of our staff. Select your own flooring, wall coverings and fixtures, and design the breakfast bar to reflect your personal taste.
The concrete and masonary structures offer maximum fire protection and minimizes between suite noise penetration. Call now for an informal tour and explanation of our very special development.
From $73,500
Telephone: 384-2944, 384-4013
Anytime: 386-3816, 479-7286
"A different concept in living"
DANZO & FRANCO HOLDINGS LTD.

A. E. LePAGE
WESTERN LTD. REALTOR
1391 HILLSIDE
386-6331

3 BEDROOMS — $33,900
Attractive 3-BR. condo located close to shopping, buses, schools, parks. Fridge, stove, drapes and w-w included. Only 3 blocks from beach. Excellent accommodation for the price. Children and pets welcome. Vendor very anxious, all offers carefully considered. MLS. DENNIS FERRILL, 386-6331 or 477-2083.

1 BEDRM. $31,900
BACHELOR $25,900
Good accommodation for couple or 1 person. Excellent concrete building with a lot of extra facilities. Walking distance to downtown and Beacon Hill Park. Vendor anxious, make an offer. MLS. DENNIS FERRILL, 386-6331 or 477-2083.

SEABOARD PROPERTIES LTD.

DELUXE END UNIT
3-bdrm. townhouse with 1800 sq. ft. of spacious living area, separate dining room and FP in LR. Downstairs there is a completely finished rec. room and workshop. Private garden and lawn plus dble. carport. Thermopane windows throughout. Immaculate! Asking $59,900. MLS.
SCOTT MUNRO
598-6761 388-6275
Pager 975

Western HOMES Ltd.
1037 Cloverdale Avenue 388-6314

FAIRCLIFF
Neat one bedroom suite with woodsy outlook. Low down payment possible. Perfect for young couple. Reduced to $34,900. BRUCE KLAVER 386-3494 (24 hrs.)

ESQUIMALT
2 BEDROOM
Two-bedroom spacious accommodation in a newer building in Esquimalt. Nice, quiet, back suite, but on a bus line and close to shopping. Lots of extras in the building, asking $36,800. Phone now to view, Neil R. MacDonald, 386-3494 (24 hrs.). MLS 27806.

DO YOU REQUIRE A SPACIOUS CONDOMINIUM?
Just over 1,400 sq. ft. of great living at 1488 Dallas Road. Yes, it is available now and consists of two bedrooms and den plus large dining room, living room with fireplace, workable kitchen with windows and separate utility room.
386-4434 RICK KINNIS 477-9394
WESTMONT REALTY (1977) LTD.
388-4434 920 Hillside

FOR SALE
BY OWNER
Luxury 2-bedroom condominium, in Orchard House. On 647 Michigan St. Corner suite on 7th floor. Superb view of Beacon Hill area and Inner harbour heated pool, swirl pool, sauna, and underground parking. Wall-to-wall carpet throughout, 1½ bathrooms, controlled entrance. $10,000 cash to mortgage. $46,000. full price. 477-4388.

PASSMORE PLACE —
$42,500
Perfect retirement or starter condo. consisting of large living room, dining room, modern kitchen, utility room, 4-piece bathroom, 2 large bedrooms. Complex has swimming pool, rec. rooms, pool rooms, childrens play area. Lots of grass and trees.
ART EVANS—658-8924
HAL BARBER—384-8551
Homefinders, Wall & Redekop

3 BEDROOMS
$27,500 and $30,000
An excellent way to become owner of your own domain. Choice design and decor. Modern electric kitchen, expensive W-W carpeting. Close to shopping centre, recreation, bus and schools. Bargain priced as owners leaving city. MLS 24349 and 25922. ALBAN BOWES 479-5692 or Canada Trust Langford 474-1234.

Exceptional Opportunity
SPENCER CASTLE
Spacious 3rd floor suite overlooking castle and gardens. Enjoy the facilities such as pool, saunas and guest accommodation afforded ownership of this truly unique concept in living. Vacant possession. Owner willing to carry high mortgage at low interest rates. Asking $68,500. 388-7035.

DELUXE TOWNHOUSES
1½ blocks to Parliament buildings — 2 and 3 bedroom units — ONLY — 2 left — Priced at $49,900 and $54,900, 1½ baths, fireplace, 5 appliances — stove, fridge, washer, dryer, dishwasher, 5-year warranty, skylight, undercover parking — Phone R. W. Rhodes 479-9241, J. Home, 592-2130 or NATIONAL TRUST CO. 479-7161.

REDUCED $3000
And a low down, too! Over 1500 sq. ft. family Townhouse, 3-bedrooms, 1½ baths, ground floor utility, 20x12 rec room opens to private garden. End unit, close to schools, shops, bus, golf, rec. centre. $44,900. 479-5706.

1-BEDROOM APARTMENT, James Bay area. 383-7741.

OPTION FOR SALE $10,000. Laurel Point, phone 477-9437.

P.R.B
P. R. BROWN AND SONS LTD.

KENSINGTON TCE.
3 BEDROOMS
VACANT
Attractive ground level suite, 1½ baths, W-W carpets, drapes, fridge, stove and dishwasher included. Sauna, whirlpool and hobby room. Low monthly assess. Asking $42,500 — Exclusive.
385-3435 AL VICKERS 652-2257

DELUXE 2 BR.
CONDOMINIUMS
University area. Spacious unit with large sundeck. 2nd floor, W. side. Includes 5 appliances, sun drapes, covered garage parking, sauna, whirlpool, etc. Reduced for action to $36,900. ML.

Esquimalt. Another spacious suite on the 3rd floor overlooking a treed area. 1½ baths, large kit. with dinette plus the regular dining area. Garage parking with automatic door. $46.79 assessment even includes your heat. Asking only $37,900.
385-3435 ROY ANDERSON 477-5057

david burr LTD.
655 FORT ST. 384-9335

STARTER OR RETIREMENT
Two storey town house, only 1-year-old, located in Passmore Place. Main floor is comprised of bright living room, separate dining room and galley type kitchen with stove and refrigerator. Upper floor has two bedrooms. Basement is being finished to provide rec room. Complex has swimming pool and games room. Chidren welcome (MLS 26512)
$43,900
W. E. (WIL) WILSON
384-9335 477-4328

THE SAVOY
A one bedroom suite in this luxury condominium, downtown, close to everything. A steel and concrete building with undercover parking. The convenience of living here is superb. See this today.
$39,900
JOHN TODD
384-9335 598-7849

WHITTOME'S

3 BR. CONDO
Children Welcome
Attractive CEDAR FEATURE WALL, full length tree shaded patio, near Esquimalt shopping and rec centre. Great value. ML 27476. $39,500. Call:
M. RUTH CROSLAND
388-4271 595-5677
J. H. WHITTOME CO., LTD.

$1250 DOWN
(With Grant)
will get you started on the purchase of a brand new townhouse priced at $45,000. A.H.O.P. financing available. 3 bedrooms, dining room, fireplace, sep. utility room, huge master bedroom. OPEN DAILY 1-4 P.M.
Langleigh Court
1063 Goldstream
HAZEL NORMA
658-5656 383-7796
Homefinders, Wall & Redekop

TOWNHOUSE
Opportunity
—unusual design — cedar, glass, balcony, patio, huge completely private landscaped fenced courtyard.
—2 Bdr. plus spectacular skylighted family room.
—stove, fridge, washer, dryer, fireplace.
—start as low as $800 down and mortgage of $376 p.m.
—specifically designed for uncomplicated, gracious, private town living.
—suited to discerning, young working couples and professionals.
—see for yourself at 132 ONTARIO STREET.
OPEN DAILY 1-7
HART CONSTRUCTION
388-6275 (PAGER 880)

REDUCED TO
$36,900
MUST BE SOLD
—Vacant 2 bedroom
—University area
—Large living room
—In suite laundry
—4 appliances
—3 sliding glass doors
—Underground parking
CALL MURRAY LAWSON
388-6275, Pager 2478
OR PARK PACIFIC INVESTMENTS
383-4124

COME TO
OCEAN VILLAGE
and discover the spectacular ocean views from these luxuriously appointed oceanfront condominiums and townhouses. Use the deep sea docking facilities and many other amenities.
Truly a unique setting for these lovely homes.
OCEAN VILLAGE
OPEN HOUSE
TUESDAY — SUNDAY
Noon - 5 p.m.
or call
642-5254

BEACON HILL PARK
One-bedroom corner suite overlooking City and Parliament Bldgs. Amenities include swimming pool, sauna, bowling green, and putting green. $5,000 down and assume existing mortgage of Approx. $24,900, payable at $215 per month including interest at 10%. Asking $29,900. Possession on Comp. of documents. To view call:
DEL HOEGI, 386-7521 or 383-0516
BOORMAN INVESTMENT CO. LTD.
612 FORT STREET

OPEN HOUSE
TUESDAY 10-12
403-710 LAMPSON
Esquimalt — Near New 2 bedroom suite with 1½ Bathrooms on top floor with 27' balcony overlooking the city. Price reduced to $41,900— — with $6,900 down vendor will carry, M.L.S. For special viewing and details, call
BOWDEN REALTY — 383-5524

SPENCER CASTLE. BY OWNER, luxury condominium, reduced to $63,500. 382-2774.

the Permanent
1125 DOUGLAS ST.
382-9191

BACHELOR AT THE SAVOY
Just $34,500 for this dandy in this very convenient concrete building. It's on the quiet side with a large walk out deck. Please phone for viewing. MLS.
GRAY LAITE 656-5267
SID HASLAM 477-1094
OFFICE 382-9191

NO. 301—2626 BLACKWOOD
$44,250
Immaculate 1200 sq. ft., two-bedroom condo with 2 full, 4-pce. baths. Superior building, excellent kitchen, low fees. Out of town vendor, all offers considered. For viewing anytime call: PAT BAILLIE, 479-4594, 382-9191.

OAK BAY JUNCTION
A level split 1600 sq. ft. unique townhouse. Super location, near 7 bus routes. Only 5 per cent down or try your trade. SOPHIE HARDER, 382-9903, 477-0141.
—FAIRFIELD 2-bed ste. $43,500, 1000 sq. ft., 2 full baths.
—GORGE $39,900, 2-bed as new.
—40's 2-bed enste., mini conservatory.
SOPHIE HARDER 382-9903

McKENZIE HOUSE
VICTORIA'S FASTEST SELLING CONDOMINIUM EVER!
Thirty-four of today's most astute buyers have added up the advantages of buying versus renting and chosen McKENZIE HOUSE.
THE REASONS ARE SIMPLE. Our location, amenities, financing, price, finishing, etc., etc., make McKenzie House truly a remarkable value. In the market for better accommodation at a reasonable price? Give yourself a new chance at better living. View McKENZIE HOUSE NOW! OPEN HOUSE DAILY, 12 noon-8 p.m., 1490 Garnet Rd. (near the library at Cedar Hill and McKenzie) or call 477-0176.
TOD-HACKETT Construction Ltd.

KNOWLES REALTY LTD.

ONLY ONE LEFT
YES, only ONE CHANCE LEFT for a lovely condominium home at the popular:
"HILLSHIRE"
1525 Hillside Ave.
—1 Bedroom plus den
$33,500
Laundry facilities on two floors. Games and hobby rooms. Call: for an appointment to view:
384-8101
595-3022, 385-9921
384-8075 pager numbers 307 or 398.

Laurel Point
HARBOUR FRONT
Luxury
Condominiums
$60,000-$160,000
Spacious apartments with 1, 2 and 3 bedrooms and balconies. Some with den, fireplace, large patios, barbecues. Also, 7 luxury tri-level townhouses of 3000 square feet. Laurel Point facilities include its own library, clubrooms, workshop, swimming pool, saunas, underground parking. 5 minute lovely walk to the Parliament Buildings and Empress Hotel. And, of course, your very own park in front — rikht on the water.
225 Belleville (3 blocks west of Parliament Buildings). On-site sales office: 386-7752. Or call Cedric Steele Realty Ltd., 386-6259.

$29,900
1-BEDROOM
An estate sale — suite only 5 months old. 2nd floor corner location on Harrison St. Close to buses, shopping and Stadacona Park. Your own laundry or storage room right in the suite plus common laundry and storage facilities. MLS — Call Diane Fullmer 385-7721 (24 hour service) or 479-8956 — GARDNER REALTY LTD.

TOWNHOUSE
$47,900
An ideal starter home — 3 bedrooms, 1½ baths, rock FP in LR, rec. room, laundry-sewing room and workshop. Privacy — fenced rear yard. You cannot match this in a single family home. Cook-Quadra area — convenient to everything. — Call Diane Fullmer — Gardner Realty Ltd. 479-8956 or 385-7721 (24 hour service).

2 BEDROOMS
PLUS DEN
$45,900
DOWN PAYMENT
$0
A unique 2-level luxury condominium with ultra modern 16' vaulted ceilings, extensive woodwork. Main level consists of large living room, separate dining room, kitchen with eating area, and master bedroom. Upper level features one bedroom and den overlooking main area. Building contains indoor swimming pool, swirl pool, library, billiard room, and tennis court. Owner leaving country, therefore an excellent buy for this most interesting suite. 479-3029, 477-2767.

JOFFRE MANOR
1121 ESQUIMALT ROAD
QUALITY CONDOMINIUMS
1 Bedroom from $31,200
2 Bedroom from $36,900
3 Bedroom at $45,900
In a new building large enough to have a Resident Manager yet small enough to have friendly neighbours.
Open Mon. thru Sat. 2:00-4:00
or phone:
B. E. JEFFERY 598-3321
JACK MEARS OAK BAY REALTY LTD.

263 GARAGES FOR SALE, RENT OR WANTED

BOAT OWNER REQUIRES COVERED space 20x10. Please call 385-8535.

GARAGE WANTED TO STORE car. 477-0918, after 5.

265 HOUSES WANTED TO BUY

PRIVATE
Want older home, will purchase for cash. 479-2209.

265 HOUSES WANTED TO BUY

Trade Wanted
DO YOU HAVE A SMALL HOME AND WISH A LARGE, NEWER ONE THAT IS WELL PRICED IN THE N. QUADRA AREA? IF SO, CALL TO FIND OUT HOW THIS CAN EASILY BE DONE WITHOUT A HASSLE.
479-1667 BRIAN BROWN 386-1234
J. H. Whittome & Co. Ltd.
Royal Oak Branch

WANTED
Small existing warehouse on commercial zoned land or vacant commercial lot — also commercial properties. Please phone:
479-1667 Joan Hooper 652-2103
388-4271 Donna Valikoski 384-2057
J. H. Whittome & Co. Ltd.
Royal Oak Branch

WANTED — RETIREMENT home for Duncan couple moving to Victoria. Prefer Gorge or Esquimalt area. Up to $45,000. Needs 2 bedrooms, fireplace, carport, basement optional, minimum steps, 25 years old or less. Call or write Wayne Griffith 746-5171 or 746-6275, eves. Realtor at H. W. Dickie Limited, 70 Government Street, Duncan, B.C.

URGENT NEED
We have a client who wishes a View Royal home on the waterfront or with a good sea view up to $74,000. If your home fits this need would you please give us a call. John or Roma Molyard at 386-3585 or res. 384-4827. Victoria Realty Ltd.

NAVY OFFICER
and wife want a good sized, 3 bedroom, older style home on a quiet street in Greater Victoria. Up to $50,000 cash. Call CHRIS GREIG 386-6164 or 478-5953. CASTLE PROPERTIES.

CASH
For older home needing repair phone 652-1562 anytime or leave message.

268 LISTINGS WANTED

Charman Pacific Realty Ltd.
608 Broughton Street

In a hurry
to sell your home.
Call one of our
26 REALTORS
CASTLE PROPERTIES LTD.
386-6164

CAN GIVE PROMPT ATTENTION on realistically priced homes. Free market evaluations. Clarence Wonnenberg, Castle Properties Ltd. 386-6164.

270 EXCHANGE REAL ESTATE

Trade for Victoria Property
As good as waterfront but low taxes. Terrific family home with 3 bedrooms plus den. Nearly an acre offering complete privacy and unobstructed seaview. 200 feet to excellent beach and boat moorage. Situated in good residential area of Saltair. Priced to sell at $69,500. Owners will look at trades in Victoria area. GORDON DOVEY, Nanaimo Realty, Ladysmith, 245-2252 office, 245-4457 residence.

What Have You?
8 deluxe townhouses situated in one of Ladysmith's finer residential subdivisions. 3 bedrooms, double plumbing and real brick fireplaces. Full price $36,315. Owners will look at trades in property, boats, vehicles or what have you. 245-4457 or 245-2252 collect.

TRADE YOUR FARM OR FARMLAND FOR A HOME IN KELOWNA
We wish to trade our beautiful 6-bedroom house (clear title) which enjoys a fine view and excellent location for a farm or farmland on Vancouver Island. Reply to Bert Vos, 1798 Broadview Ave., Kelowna or phone 762-6309.

CHOICE 2-BEDROOM APARTMENT condominium on Rockland near Cook. Sauna, swirl, underground parking. Could accept up or down trade on property or house or what have you. Check it out. This is prime location and maybe your answer. Value, $50,000. Phone 656-7145 or 388-4076.

PRIVATE SALE, LOVELY OAK Bay bungalow, 2 blocks from university, 4 bedrooms on main, 2 full baths, rumpus room, 2 fireplaces, 2 car garage, large lot, very low down payment, $89,900. Will consider trades on property, boats, etc. to cover equity. 592-4562.

HIGHLANDS 5.7 ACRES, FIRST class location, excellent opportunity, to be exchanged with house or duplex, preferably University area, or Oak Bay. Please leave message, 598-2331.

PRIVATE
Executive 4-bedroom, plus den, 2 full baths, on .73 acres, of view property, considered trades, or agreement. or . . .478-9929.

NORTH SAANICH MINI-FARM, 2 acres, open, level, deep garden soil, with barn and 3-bedroom bungalow for 4-bedroom home within 10 minutes of Saanich Christian School. Call W. Latimer, 656-2355.

LARGE HOME ON LARGE LOT — will trade for 2-bedroom home. 478-4574.

271 LOTS FOR SALE

P.R.B
P. R. BROWN AND SONS LTD.
"The People to See"

BRENTWOOD BAY
Large fully service Bldg. Lots, sewer, underground hydro, phone etc. Partly treed, quiet cul-de-sac. Priced from $26,000.00 with 10 per cent down.
AL VICKERS
385-3435 652-2227

ARDMORE
1 Acre level partly treed lot in area of prestige homes. Close to Golf Courses, Ferries and Airport. Asking $35,000.00.
AL VICKERS
385-3435 652-2257

MELODY PLACE!
What's in a name? The song of birds, the call of wildlife, the whisper of tall trees and the sweet sound of a ½ acre property at only $22,500, an offer you cannot refuse! M.L.S. Drive out to Willis Point Community, see it, then call:
656-4000 K. DROST 656-2427
SAANICH PENINSULA PROPERTIES LTD., SIDNEY

UNBROKEN VIEWS
CUSTOM BUILT
We will custom build your new home on this high Gordon Head Olympic view lot. Last lot on prime cul-de-sac, amongst beautiful homes in the over one hundred thousand dollar range. Custom designed for you or built to your plans. For information call:
477-0191 STEVE MOONEY 477-4197
The Royal Trust

NORTH SAANICH
ALMOST ½ ACRE
Water available, perk tested. 8 splendid views of the Straits, Gulf Islands and Mt. Baker.
Phone 656-4046

LOW PRICED LAND
5 acre parcels in Saanich for $45,000 each. One 5 acre parcel with drilled well at $47,000. Open to offers.
386-3231 D. R. NELSON 478-1847
BLOCK BROS. REALTY LT.D

271 LOTS FOR SALE

SAANICHTON PROPERTIES
NOW IS THE TIME TO BUY YOUR BUILDING LOT WHILE PRICES ARE LOW. FULLY SERVICED LOTS ARE AVAILABLE IN SAANICHTON WITH THE FOLLOWING ADVANTAGES.
—A scenic rural setting. Subdivision is bounded to the South by Centennial Park and to the West by treed land in the Agricultural Reserve.
—Some lots with mature Fir trees
—18 lots left ranging in size from 7200 sq. ft. to 9500 sq. ft.
—Services include paved street with curbs, ornamental streetlighting, underground electrical, sewers, drains and watermains.
—Great value at prices ranging from $24,500 to $25,500.
—Lots are suited for either basement of slab construction.
—Just 12 miles to downtown Victoria via the Pat Bay Highway.
—Transfer of title will be prepaid by vendor.
—Financing assistance available.
—Assistance provided. If necessary, to help you select a competent builder
COME AND HAVE A LOO K— YOU WON'T BE DISAPPOINTED.
Drive North on the Pay Bay Highway and East Saanich Road to Prosser Road, turn left on Prosser one block to the Subdivision. Our Subdivision Display Baord is located at Prosser Road and Wallace Drive.
FOR FURTHER INFORMATION PLEASE CALL
479-8217
BEFORE 5 p.m.
652-2904
after 5 P.M. AND WEEKENDS

ARDMORE ESTATES
"Probably the 1st development of its kind on the lower Island."
Choice 1-Acre lots in a unique setting of 26 acres bordering the Ardmore Golf Course. All interior lots feature underground hydro, telephone, and cablevision. Every lot has its own proven well.
This is an area of fine homes of lasting value an well worth your time to view this fine development.
Prices start from $34,500 and we have bank financing available. And we'll take the equity in your home in trade.
OPEN EVENINGS AND WEEKENDS
(Off West Saanich Rd. to Bradley Dyne Rd.)
HENDERSON REALTY LTD.
385-9741

SINCE 1887
Pemberton, Holmes Ltd.
1000 Gov't. St. 384-8124

10 ACRE LOTS
METCHOSIN MLS
THESE ARE EXCELLENT TIMBERED LOTS OF 10 ACRES, FINE SEA, CITY AND MOUNTAIN VIEWS, LITTLE ROCK, THEY ARE A TOP CLASS INVESTMENT OR BUILDING PROPERTY AT THE REDUCED PRICE OF $54,000, THEY MAY BE SEEN ON NEILD RD. OFF HAPPY VALLEY RD. THIS IS AN EXCELLENT OPPORTUNITY TO INVEST OR ACQUIRE A DREAM PROPERTY.
DESMOND HOLMES
478-1227 OR 384-8124

DEEP COVE
Chalet Road — over ½ acre lot with water connection. Out of town vendor anxious to sell. Price $33,000. Please contact:
NORMAN ROSS & ASSOCIATES LTD.
440-1070 DOUGLAS 382-6151

Green Acres
HENDERSON REALTY LTD.
385-9741 (anytime)

WOODED SECLUSION
OFF ARDEN ROAD
Buy a lot for the future. Over 2 acres in the Metchosin area for $25,000.
CHARELS ARNOLD 592-6454

13 LOTS
Developer would like to sell these 13 lots as total package. Ideal for BUILDER or TRAILER PARK DEVELOPMENT. Goldstream location. Call:
LORRAINE HETT
478-2430 386-2911
Homefinders, Wall & Redekop

10 ACRE VIEW LOTS
CENTRAL SAANICH
$69,900
TERMS AVAILABLE
Please call RICK HAWKES, Douglas Hawkes Ltd., 384-7128.

LARGE BRENTWOOD LOTS
On beautiful cul-de-sac, parklike, full underground services, lighting, curbs, and paving. Area of fine homes. Llanfair Crescent off Wallace Drive, south of Marchant Road. See lot numbers and signs. Full details:
MARCONI REALTY 386-3941

TREED ACRE-DUPLEX?
Only one lot left on this quiet cul-de-sac of 13 1-acre lots in Metchosin. Asking $27,000 and could go DUPLEX. City water. Call:
LORRAINE HETT
386-2911 (MLS) 478-2430
Homefinders, Wall and Redekop

BRENTWOOD
Extra large lot on quiet cul-de sac, bordering on Butchart Gardens. $27,800. Suitable plan and building cost available if required. Phone 479-4954.

Townhouse Site
14 unit site for sale, proven sales, area near park, school and beach.
REASONABLE TERMS
OWNER 383-2834

BY OWNER. WELL TREED LOT, 70'x114', 5 min. walk to swimming and fishing. In Brentwood Bay. On sewer and water. Other attractive features. To view 974 Clarke Rd. Phone 652-1424.

BUILDING LOT
Close to Brentwood Village, fully serviced, on quiet cul-de-sac. $21,000 or offers. Builders terms. Call 595-6319.

$27,900
Close in location area of deluxe homes. Unique. Treed view lot. Grant MacFarlane. 386-3585, res. 479-8528. Victoria Realty Ltd.

For Sale By Owner
In Saanichton area, one lot for $33,000. Four lots at $28,500 or offers. 652-1579.

GORDON HEAD
Ready to build, 3 fully serviced lots, 4525 Seawood Terrace. 477-2075.

SOOKE. PARTIALLY WOODED, spacious properties. 2 to 3 acres. 642-5508.

271 LOTS FOR SALE

HAPPINESS IS
DEAN PARK ESTATES
FROM $28,500
The Saanich Peninsula's most beautiful housing development featuring:
1—Splendid views of the Straits, Gulf Islands and Mt. Baker.
2—Fully paved and curbed streets — well lit with full underground services. It's own water system and complete sewage system including the most modern sewage treatment plant on the Saanich Peninsula.
3—Well treed one-third of an acre lots.
4—Fully controlled development for environmental and economic protection.
5—Clean, fresh air — bright and cheery atmosphere. Quail, pheasant, deer, squirrels, natural country for pleasant walks.
6—Low, low taxes and all local improvements paid.
7—A few minutes to shopping (Sidney) good schools, the Panorana Rec Centre (skating, swimming, etc.), riding trails, golf courses, marinas, tennis courts and John Dean Provincial Park.
8—A home in Dean Park is a superior investment. We beg you to compare; you'll be happy you have.
Directions to Dean Park Estates: from Victoria, drive out the Pat Bay Highway to McTavish Road, just South of Sidney. Turn left on to East Saanich Road, drive half a mile and look for the sign and stone gate on your right.
For further information call:
SALES OFFICE
656-7041
MIKE RUDDY
388-6275
Pager 792
OR 383-4124
ANOTHER QUALITY DEVELOPMENT FROM
Park Pacific

GORDON HEAD
SINGLE FAMILY
RESIDENTIAL LOTS
BUILDER AND PRIVATE INSPECTION INVITED
Follow Gordon Head Road To Edgelow St., Turn Right on Edgelow To The
"SANDELL PLACE" DEVELOPMENT SIGN
Near Recreational Facilities, schools and backs onto a new park.
PRICED FROM
$28,000
386-6624
ANYTIME
Engineered Homes
120-645 Fort St.

5 ACRE PARCELS
Within 5-mile Circle of Victoria
What an opportunity to obtain such property as this — right in the fastest growing, most delightful city in the banana belt of Canada.
All this at reasonable prices
$56,000 to $73,000
Ready to Build On
Phone or Write
Coastland Estates
479-2150 479-9486
350 Hector

MILL BAY (1 Lot)
1 Acre, paved road, handy location. Build immediately. Offers to $16,000.
SHAWNIGAN (2 Lots)
Each .4 acre. Nicely treed, close to lake. Offers to $10,500.
LADYSMITH (8 LOTS)
Sea View sub division, fully serviced. $12,900-$14,900. Financing available to qualified buyer.
For more information on the above listings please call BOB CARTER, 385-2481 (598-6143)
Swinerton's Realty World

GORDON HEAD
Large view lot (.47 acre) on Arbutus Ave. opposite Locarno Lane. Ideal site for a fine executive home. Drive by — sign on property.
$44,000
J. BELL, 477-2562
G. PERODEAU, 656-4525
PEMBERTON-HOLMES LTD.
1000 Government St.

HOME PLUS LOT
Beautiful old 5 bedroom home currently set up as housekeeping units. Beamed cilings, huge FP and stained glass windows. PLUS, separate ready to go, treed building lot with granite stone fence on frontag. Why not live next door to your building site? $84,900.
385-7721 Kent MacLeod 595-4273
GARDNER REALTY LTD.

$22,500
Approved building lot at Pat Bay. Close to beach. 8530 sq. ft. plus.
Betty DuTemple
656-5511 Res. 658-8130
SPARLING REAL ESTATE

7 LARGE LOTS
Choice Gordon Head location on Thornhill Crescent and Cheverage Place off Kenmore, $30,000-$36,000. Phone 386-2261, 9-5.

DEEP COVE, HALF ACRE ON Chalet Road. Treed. Drilled well. Asking $27,500. Call collect 112-732-9881.

LARGE LOT FOR SALE. SHAWNIGAN Lake. $13,900. Phone 478-7248.

271 LOTS FOR SALE

RETIRE
To where the air is fresher and the stars are brighter and build the home you have always wanted. A choice of 2 large lots on beautiful Gabriola Is. Just 20 min. ferry ride from Nanaimo.
Maybe you would like a little furhter north on Savory Is. where the beach is sandy and white.
Or would you like to stay on the ISLAND? Fanny Bay would be ideal (lot 100x197) with mountain views.
GABRIOLA 1—$8,500
2—$7,500
SAVORY $4,000
FANNY BAY $17,500
386-3231 ETHEL HARVEY 479-4233
386-3231 MADGE PRICE 477-1941
or pager 461-388-6275
BLOCK BROS. REALTY LTD.

LOT — $25,900
ESQUIMALT
50x120 residential building lot offered at a very realistic price due to existing burned out home presently situated on property. May be restored or demolished. Next door to commercial store on Craigflower. Possible residual value. 850 Dominion. To see inside. Call: Pat DOERKSEN 478-3432 382-9191.
THE PERMANENT TRUST COMPANY

2.91 AC—$33,500
180 degree of fabulous sea view from this 2.91 acres, overlooking Juan de Fuca Strait. Water and hydro at property line. Priced at only $33,500 it has to be today's best buy. Plot plan and more information from:
"ARMY" ARMSTRONG
388-4271 479-2855

High Gordon Head
IDEAL BUILDING LOT (10,000 SQ. FT.) WITH GOOD WATER VIEWS TO N. AND E. PRIME AREA OF QUALITY HOMES. ASKING $48,000. MLS.
MURRAY ROTHSCHILD
477-0191 477-9393
477-0191 DALE YOUNG 112-743-5119
The Royal Trust

SOOKE
Secluded 5.14 acres with standing timber. Surrounding similar lots divided. Hydro on site servicing small cabin. Interesting holding property or immediate logging. Further particulars call JOHN JENKINS 595-1535 or 598-5767. BOORMAN INVESTMENT CO. LTD.

REDUCED TO $59,500
Approx. 6.58 ac. High treed land. Fabulous views of Sooke Harbor area. Road to Top started. F. COLOMBIN 477-0141 ML 26679.
The Permanent Trust Company

BRENTWOOD LOT, $27,900. 7,500 square foot lots, with all underground services, in lower Brentwood, offers considered call 477-8825 or 477-0278.

7/10 ACRE, BEAUTIFUL SEA views, close to new rec centre and all amenities. Asking $36,000, but open to offers. 656-1049.

GORDON HEAD, ATTRACTIVE treed lot on Brousson Dr. 477-5015, 477-4191.

LARGE SECLUDED LOT. CLOSE to all conveniences only $23,500. 477-0695.

DEEP COVE TREED HALF acre. Water available, perk tested. 656-3053.

GOLDSTREAM PARK. 5 PRIME building lots. 478-6444.

SPELL
IT
OUT
When you have something to sell, the easiest way to find a buyer is to spell it out in print! You do that by placing a low-cost Classified A in the newspaper, telling our readers what you have to sell. We'll help you Give us a call today. at 386-2121.

273 PROPERTY FOR SALE

CANADIAN COUNTRY PROPERTIES. Our 62nd year. Free catalogue. Tax Sale Service, Suite 404-VC, 85 Bloor Street East, Toronto, Ontario, M4W 1B5.

274 PROPERTY WANTED

LOTS WANTED
Cash for your lot. Low 20's. Duplex lot high 20's. Contact BILL KOZAK at 386-6164, Castle Properties Ltd.

280 ACREAGE FOR SALE AND WANTED

HORSE LOVERS
Privacy and seclusion are yours with this 6.52 acres. Large 4 BR family home with 3 bathrooms, sauna, family room. Double garage, workshop, 7-stall barn. All this and more. Asking $129,000.
ANITA TAIT, 386-2911
Homefinders, Wall & Redekop

11.4 ACRES
Treed acreage with over 700 ft. of road frontage located in the Sooke area. Possible views from back of property. Call BILL KOZAK at 386-6164, Castle Properties Ltd., or 388-6275 Pager No. 2880 anytime.

275 ACRES — HAPPY VALLEY $1,500 per acre. Terms! Kathy Blades 388-4152. Cedric Steele Realty Ltd. 388-6258.

SOOKE-SASEENOS. 6 ACRES, sea views, with one-bedroom cottage. $65,000. 642-5369.

280 ACREAGE FOR SALE AND WANTED

REALSPAN PROPERTIES LTD.
1031 VANCOUVER ST. 388-6454

FARM OR FISH SADDLE OR SWIM
If you're looking for a real investment in your family's health and happiness — Look no further. A 12 acre, immaculate family farm in Central Saanich. 5 acres cleared, 5 acres of treed riding trails. Features air conditioned home, indoor pool and even a large stocked trout pond. Of course, barn and out buildings. Do yourself and children a favor. Call for details. Price $210,000.

MINI FARMLAND NORTH SAANICH
5 acres of quiet, cleared, level land waiting for a home. Fenced on 3sides, good road frontage. Price $58,900. (Trades will be considered.)
R. I. MURPHY
388-6454 592-7250

10 ACRES $39,800
Now for the price of some city lots, you can have your own Farmette. Beautifully treed and bordering on the Kaksilla River. Located at Cobble Hill only 30 minutes from Victoria these lots offer today's best value in residential land. First time offered and priced to sell. Call now for detailed plan of this super Sub-divison.
PLAYFARE PACIFIC VENTURES LTD.
479-1383 388-6876

BLENKINSOP VALLEY
Approximately 13 acres of partially cleared, partially rocky land bordered by Blenkinsop Rd. on the west and Mt. Douglas Park on the east. Zoned A-1 and presently being operated as a chicken farm, but this offering does not include the business. Older house and several out-buildings included. Many agricultural possibilities exist while enjoying a secluded residence with outstanding valley views, all within the 4½ mile circle. ML. Asking price $165,000. For detail call:
STAN JAMES
595-2121 OFF. RES. 592-3740
NATIONAL TRUST

9-MILE CIRCLE ACREAGE
AZ Zoning implies a possibility of sub-dividing this 10.74 acres of rolling land with lush growth on Saanich Penninsula. 336 ft. of frontage on main country rd. with broad usage. Natural productive spring. Phone for plot plan and by-laws. FRANCES BROWN, CANADA TRUST, 2252 OAK BAY AVE. 595-5131.

EXECUTIVE LIVING
MINI ESTATES
5 ACRES
Build in privacy amid rocky treed setting and look down on rich bottom land. Only 12 mins. by car to city centre. Lifetime opportunity this close in. Brochure and details with Olive Webber, 385-7721 or 475-9661. GARDNER REALTY LTD.

14.5 ACRES, GOOD BUILDING sites, municipal services, mostly cleared, year round water. Was listed at $52,500, must sacrifice $36,000. Also available adjoining 16 acres with 1440 sq. ft. modular home, 12x60 mobile home and 1600 sq. ft. outbuilding. Was listed $105,000. All offers carefully studied. 9190 Chemainus Road. Phone 246-3450.

5 ACRES—SAANICH SPECTACULAR VIEWS OF BRENTWOOD WATER
Treed acreage, fully serviced with hydro, telephone, cablevision, producing wells and paved road. Also perc. tested. Three 5-acre lots from $59,000. John Kennett, 384-0131, 385-1491.

2.4 ACRES METCHOSIN
Situated in a quiet area, nicely treed High property, several nice building sites. City water. $36,000.
478-5561 BOB PAUL 478-2477
BLOCK BROS. REALTY LTD.

HOBBY FARM
1.9 acres with 4 box stalls and tack room. Plus hay shed. Double carport with workshop, swimming pool, underground wiring to all outbuildings. Fenced and cross fenced currently boarding 3 horses. Asking $159,900.
477-1841 Tara Bhalla 382-8879
Block Bros. Realty Ltd.

WATRFRONT 10.5 ACRES SOOKE BASIN, EXCELL. VIEW, TIMBER, GOOD SOIL, $117,500. PLUS 10.35 ACRES, OUTSTANDING VIEW, GOOD SOIL & TIMBER, $67,500. BOTH ON SOOKE ROAD EAST OF SOOKE. BRITISH AMERICAN REALTY, 385-1431 GEO. BREITER 478-8493.

2 ACRES
Ideal for horses within few minutes of Victoria. 2-Bdrm. house, L. Rm. has FP, extra cabin for guests. Excellent riding ring and large dry paddock. Priced to sell at $75,500. New MLS. Call: JACK GREENWOOD, 386-2911 to view anytime. Homefinders, Wall & Redekop.

285 UP-ISLAND PROPERTIES

PARKSVILLE

LOOKING FOR VALUE?
2-bedroom 12'x60' mobile on a 101'x approx. 120' lot at West Bay Estates. Included is range, washer and dryer. Purchaser will have to install septic tank, field and cement pad. Try your down payment to full price of $22,000. H-845. Excl. with Al Simons Eves. 757-8760.

REVENUE
Quality duplex. Located on approx. ½ acre, 2 blocks to Parksville sand beach. Each half has 3 bedrooms, 3 bathrooms, fireplace and many other extras, including some fixtures. Call Fred Johnson Eves. 248-3862.

R. THWAITES AGENCIES (1972) LTD.
ESTABLISHED 1912
Box 1029, Parksville, B.C.
Phone 248-3229

PLATEAU REALTY LIMITED
1. HOBBY FARM
COMOX VALLEY
4.7 acres — over 500' rivertrontage — 4-bedroom, 2 bath modular cottage and barn — meadowland — great for horses.
Call Charlotte Willis, 338-8962.
2. BUSINESS OPPORTUNITY
COMOX VALLEY
1500' mechanical shop — 1½ acres — 3-bedroom full bsmt home — excellent business — only $79,500.
Call Charlotte Willis, 338-8962.
1415 Cliffe Avenue
Courtenay, B.C.
Office: 338-5366

1.2 WELL TREED ACRES WITH 140 ft. water frontage at Deep Bay, secluded two-bedroom Panabode house with 160 ft. road frontage, affording beautiful views across Straits of Georgia. Garage, carport. $72,500. 112-757-9361.

½-ACRE LOTS OR LARGER. Treed. Some with view. Lantzville, Qualicum Beach and Nanoose Bay. Good terms or discount for cash. Box 18, RR1, Site 11, Joyway, Lantzville, B.C. (112)390-2674.

LADYSMITH, 3 BEDROOM DUplex. Low down payment. Low monthly payments. Close to all amenities. Phone 386-8121, daytime.

OFFERS! 5 COUNTRY ACRES, Duncan area. For sale by owner. Phone 468-7308 (Nanoose) or 598-4850 Victoria.

CABIN ON BEAUTIFUL, TREED, ½-acre lot. Hydro, water, paved road. Buccaneer Beach. $20,350. 479-1203.

$300 DOWN, FULLY SERVICED lots in Parksville, will arrange terms to suit. Phone 477-5830 or 477-3567.

285 UP-ISLAND PROPERTIES

LOTS FOR A LITTLE!
1. 10 ACRES on the Nanaimo River. Good holding property, no road access. Only 4 Miles south of Nanoimo. $15,000. MLS.
2. 2.08 ACRES zoned heavy Industrial, located on the Nanaimo River. $25,000. MLS.
3. 1.65 ACRE, residential home site on cul-de-sac in Nanoose. Great seaviews. $15,000. MLS.
BRUCE WRIGHT
477-7291 384-8075 (Pgr. 425)
D. F. H. REAL ESTATE

DENMAN ISLAND BY THE SEA
A craftsman built this super home and the quality shows throughout. Heavy shake roof, vertical cedar siding. Unobstructed view, across from beach access, facing Hornby island. The interior features heavy beams and open ceilings. There are 2 bedrooms, a lovely large living room, with an "L" shaped dining area. The kitchen is fully convenient and has warm cedar cabinets. Full 4 pce. bathroom, wired for washer-dryer. There is a separate garage with an enormous and efficient workshop. Asking $53,900. Principals only. Call Peter Bardon 384-3947 or 592-2431.

SALTAIR As Good As Waterfront
Large 3-bedroom — plus den home situated on .85 acre. Completely private and secluded with mature fir, cedar and fruit trees, 200' to excellent beach and boat moorage. A one of a kind property offering unobstructed seaview. Excellent value at $69,500. Owner will consider trade in Victoria area. GORDON DOVEY, Nanaimo Realty Ltd., Ladysmith 245-2252 office or 245-4457 Res.

COURTENAY COUNTRY$ SPANISH SPLENDOUR!
Nearly 1300 sq. ft. of attractive living makes this 3 bedroom, 1½ bath home most desirable. Custom cabinets, Jen-Air range, built-in oven and roughed-in stereo are just a few of the extra 'Goodies'. Loads of room for future expansion in lower level. Asking $65,900. MLS.
MURRAY ROTHSCHILD
477-0191 477-9393
477-0191 DALE YOUNG 112-742-5119
The Royal Trust

"IF THE PRICE IS RIGHT"
You may be the owner of 1 or 3 lots within stones throw of Lake Cowichan. Vendor is reasonable man with realistic price. Bring your offers on 100x190 size lots or better, call us for more details!
P.S. Also have 2 other lots in same vicinity. Asking $5,900 each. $500 down, vendor to carry balance at current rates.
ART EVANS
386-2911 658-8924
Homefinders, Wall & Redekop

SALT SPRING HIDE-A-WAY
Approx. 2 acres of treed property, meadow lands & a creek. Ideal for holding property or a family with children. School bus within a block. As low as $500 down. Water and power. $22,000.
385-7721 Kent MacLeod 595-4273
GARDNER REALTY LTD.

HIDEAWAY COTTAGE $46,500
Located on Englishmans River, Parksville, just under 2 acres with 200 ft. of riverfront. Private and secluded; fully fenced. Cozy one bed. cottage with fireplace. To view call:
MARGARET WILSON
386-2911 383-4569
Homefinders, Wall & Redekop

REMOTE WATERFRONT ACREAGE $25,000
54 acres, 3000' of inlet and estuary on the tidal flats of Browning Passage in the heart of the Pacific Coast Flyway, west coast Vancouver Island. RON BURLEY, PEARSON-JOHNSTONE & ASSOC. LTD., Box 580, Ucluelet, B.C., VOR 3A0. 604-726-4447.

Better Than Renting
Down payment a problem? Not with these deluxe 3-bdrm. townhouses, located in prime residential area of Ladysmith. With as little as $900 down on the full price of $38,315, you can own one of these 8 units and pay a maximum of $254 P.I. per month. Vendor will also consider trades. 245-4457 or 245-4746, collect.

1.2 ACRES
Light industrial property, 140 ft. on highway living accommodation and shop on property. Located centre of Parksville, B. C. Excellent opportunity to develop a good revenue property. Further details contact Don Fraser, 758-9975.
DOLPHIN AGENCIES (1976) LTD.
Parksville, B.C.
Ph. 248-6136

"MAPLE BAY"
I have just listed 2 lovely view properties in Maple Bay. One is a large new home on ½ acre with deluxe appliances included in asking price of $85,900. The other is an immaculate home on a superbly landscaped lot listed at $69,500. To view these prime properties, please call KAY WILSON 748-1801 or BLOCK BROS. REALTY, DUNCAN 746-4175.

YOUBOU LAKESIDE HOME
For sale by owner. Very low taxes — large lot — fully landscaped. Immaculate 2-bedroom home, 3rd in full basement. Large kitchen and living room. Automatic Oil furnace. Fruit trees. Beautiful view of Lake Cowichan. Close to stores and school. Reduced to $35,000. for quick sale — owner leaving district, to view call 745-6629.

ERRINGTON 20 ACRES
Treed, level parcel — 654' frontage, paved road, hydro, telephone. $66,000. Reasonable terms. See signs near Englishman's River Park. JACK & SUSAN BETTS, 385-2481, 477-4042.
Swinerton's Realty World

OLD COWICHAN LAKE ROAD
4.23 Acres with road and railroad frontage. Good location for horse lovers. Nicely treed. Price at $29,000. Phone Bill Palfrey, 598-4210, or Island Homes Ltd., 386-7545.

HOLIDAY SPECIAL QUALICUM BAY
Cozy country cottage, set in 8 treed acres with creek running through. Your own access to lovely sandy beach for swimming and close to the fishing. Cottage has large living area, 1 bedroom and 3-piece bathroom. Phone 477-5144.

BY OWNER, NEAR NEW 3 BED. 1200 sq. ft. home featuring wall to wall carpet throughout, heat from fireplace, drilled well, all on corner ½ acre lot. No. 3260 Cobble Hill Road, asking price $45,900. Phone 743-2959.

PEARSON-JOHNSTONE AND ASSOC. LTD.
Parksville Qualicum

290 FARMS FOR SALE AND WANTED

P.R.B
P. R. BROWN AND SONS LTD.
"The People to See"

BRENTWOOD BAY 4.92 ACRES
Located on main road, ideal for market garden or hobby farm. Spring fed creek with water rights, mostly cleared with some trees. Small 4 stall barn, 2 greenhouses, 1-room cottage and a 2-bedroom older home.
Price $85,000 Exclusive
385-3435 AL VICKERS 652-2257

293 GULF ISLAND PROPERTIES

OPEN CHALET SALT SPRING SUNDAY 1-4
½ acre of sunshine plus most attractive cedar, 3 bedroom, post and beam, custom built home with grand piano size living room. Comfortable Franklin fireplace, well-planned kitchen. Most attractive garden. Come see it! You'll like it! Coffee is free. See you Sunday. Follow the signs to park Drive-Ganges. View with LYNETTE DELAHUNT at 592-2407.
WHYTE & GOWER
OAK BAY PROPERTIES LTD.
2227 Oak Bay Avenue

BEAUTIFUL SALT SPRING
Close to Ganges shopping centre. Retirement home consisting of 924 sq. ft. of solid living. 2 fireplaces, 1 on main, 1 in lovely large rec room, living room, dining room, kitchen, 4-Pce. bathroom. Full basement has extra 2-pce. bath. On 924 sq. ft. of solid living. $41,900. MLS.
ART EVANS
386-2911 or 658-8924
Homefinders, Wall & Redekop

NORTH PENDER
½ acre lot already approved S.T. Hydro and water available. Estate sale asking $7,000. Further particulars call JOHN JENKINS 595-1535 or 598-5767.

NORTH PENDER ISLAND $9800.00
Located across the road from the waterfront with views of Bedwell Harbour, .68 acre. IAN BOORMAN 592-3335 or 592-3335, BOORMAN INVESTMENT CO. LTD.

DENMAN ISLAND
Summer cottage on large waterfront lot with fantastic views, hydro, piped water, telephone and paved road. Generous terms to an approved purchaser. Outstanding value at $27,500. Financial Survey Ltd., M. E. Braithwaite, 384-9305, Res. 592-0638.

Savary Island Lots
I hve some exceptional buys on this Island paradise starting as low as $3500. Exceptional swimming — wooded seclusion — miles of beach — bicycle trails — fishing — clams and oysters. Bill Palfrey, 598-4210, or Island Homes, 386-7545.

VIEW LOT
1-3 acre on North Gabriola Island. Across the road from a sandy public beach. Vendors have other interests — must sell. Only $9,500.
477-1841 Tara Bhalla 382-8879
Block Bros. Realty Ltd.

294 MAINLAND AND OUT OF PROVINCE PROPERTIES

FOR SALE BY OWNER
Custom 2 bedroom ranch style, 5 yr. old, immaculate. Chain link fence, approx. 1 acre, 360 degree view of mountains, water, pastoral, 28 producing apple, pear, plum, cherry, apricot fruit trees. Large garden includes berries, grapes, asparagus. Easily feeds family and friends all fruits and vegetables. 12 month greenhouse, storage rooms for garden produce, tools and equipment are in separate building. Located in heart of Sequim Sunbelt on Olympic Peninsula. 16 inch annual precipitation, minutes to ski, best golf, salt and fresh water fishing. Beaches for picnic, clam, crab, oyster. Boating and swimming, schools, churches, shopping. Less than $40.00 per month pays all utilities — that includes elec. heat, lights, cooking, refridgeration, well, septic tank, everything. 1976 taxes $197.00 Occupancy 30 days after closing or can extend for buyers convenience. Contact Mr. Wellsley, Rt. 4, Box 417, Sequim, Wash. 98382, 206-683-6990.

OLYMPIC PENINSULA HOME available! Port Townsend one-bedroom home on gently sloping lot looking across Admiralty Inlet and shipping lanes. And in the very best part of town, for just $35,000. First and last call! Write H. S. Ericson, 711 Jackson St., Port Townsend, Wa. 98368 or phone 206-385-0560.

Deaths and funerals

305 DEATHS and FUNERALS

ASHFORD — Suddenly, Mrs. Belinda Ashford, September 9, 1977 in Ganges. She was predeceased by her husband Rev. Ray Ashford in 1972. She leaves to mourn her, her son, Dr. David Ashford, in Calgary, 3 grandchildren and her sister, Mrs. D. R. Park, Victoria.
Funeral service will be held 1:30 p.m., Monday, September 12, in the Ganges United Church, Rev. Dr. Vern McEachern officiating. Cremation. Flowers gratefully declined, donations may be made to the B.C. Heart Foundation, 402-612 View St., Victoria. Arrangements by Goodman Funeral Homes, Ganges.

BANKS — In Victoria on September 7, 1977, Miss Christina Banks aged 91 years, born at Castle Hill, Scotland. She is survived by her sister, Miss Mary Banks of Victoria, Mrs. J. C. Harman, Durban, South Africa and many dear friends. She was a member of St. Andrew's Presbyterian Church.
Funeral service in the FAMILY CHAPEL of McCall Bros. on Monday, Sept. 12 at 11:00 a.m. with the Very Rev. Dr. J. L. W. McLean officiating.

BUTT — On Sept. 7, 1977 at Royal Jubilee Hospital, Mrs. Kathleen Mary Agnes Butt, aged 55 years, beloved wife of Donald Butt of 501 Ridgebank Cres. Predeceased by one daughter, Sharon, in 1954. Mrs. Butt leaves to mourn her passing, her husband Donald; two sons, Cecil of Edmonton, Brian, Victoria; One brother, Donald Muckle, Los Angeles, Calif. and four grandchildren.
Funeral services will be held at 11:30 p.m., Mon., Sept. 12th in Haywards Thomson & Irving Funeral Chapels, 1625 Quadra St. Interment will be in Royal Oak Burial Park.

CHARLESWORTH — On September 7, 1977, Mr. George Henry Charlesworth, aged 82 years, born in Yorkshire, England, and a resident of Sidney, B.C. for the past 30 years, late residence, 20-10046 Fifth St.; formerly of Vancouver, B.C. He leaves his loving wife, Mary, at home; daughters, Evelyn Richardson, Portland, Oregon, Ruth Kyle and Vera Theaker, Sidney, B.C., 5 grandchildren.
Service was held in the Sands Service was held in the Sands Funeral Chapel of Roses, Sidney, B.C. on Friday September 9, 1977 at 3:00 p.m. Tony Roberts officiating. Interment in Shady Creek cemetery.
SANDS — SIDNEY

FITZPATRICK — In Vancouver on September 9, 1977, Marion Willoughby Fitzpatrick aged 89 years. Formerly of 212 Dennison Rd., Victoria. Born on July 24, 1888 in London, England she came to Canada in 1917. She led a full and happy life and is survived by her daughter Patricia Sangster of Vancouver; her son Terence Fitzpatrick of Victoria; a sister Violet Grant of Penticton; two brothers: Percy Greenhill of Maple Ridge and Cyril Greenhill of Toledo, Ohio; eight grandchildren and one great-grandchild.
Funeral services will be held in Victoria on Wednesday, September 14, 1977 at 1:30 p.m. in McCall Bros. FLORAL CHAPEL with the Very Rev. Archdeacon Jones officiating.

HILL—John Hill, aged 66 years, a resident of Port Renfrew for 38 years; formerly of Chase, B.C. Survived by two brothers, William, Vancouver, B.C. and Eino in the Okanagan; one sister, Alma Muin, New Westminster, B.C. and numerous nieces and nephews.
Cremation. Memorial service at Port Renfrew on Saturday, September 17, 1977 at 2:00 p.m.
SANDS—COLWOOD

HUGHES—Rex William Hughes, aged 54 years, passed away suddenly in Victoria General Hospital on September 9, 1977.
Private cremation, family only on September 12, 1977. No flowers by request of the deceased. Those so desiring may contribute to the B.C. Heart Foundation, 1008 Blanshard St., Victoria, B.C.
SANDS—COLWOOD

308 CARDS OF THANKS

Our deepest gratitude to friends, relatives and neighbors for their help and comfort during the illness and death of my loving husband and father, Michael Kustaski. Also for the beautiful cards and letters received and for the donations made to the Canadian Cancer Society. Many thanks to Doctors and nurses at Royal Jubilee Hospital and Rev. Rut. Ross. — Dora Kustaski and family.

I wish to extend my deepest gratitude to my friends for their help and comfort during the illness and death of my dear brother Sam. The beautiful flowers and cards are gratefully appreciated. My heartfelt thanks to McCall Bros. Padre Tony Roberts, and organist, the doctors, nurses and staff at Royal Jubilee Memorial Hospital. — Phoebe and family.

June and Nelson Miles and family wish to express their deepest appreciation for the kindness and thoughtfulness of all the friends of Grandma (Minnie K.) Harwood during the past years, and for the sympathy and understanding extended to us at this time.

309 IN MEMORIAM

ARNOLD — In treasured loving memory of a dear husband, father and grandfather, Lawrence, who passed away September 12th, 1973.
Sweet are the memories silently kept
Of one we loved and will never forget.
No length of time can take away
Our thoughts of you from day to day.
Dearly loved and remembered by his wife, Mariette, children, Ethel, Marie and Roger and family.

BEGLEY, Michael passed away Sept. 12, 1976.
Tribute to My Son Michael
We laid our son to rest a year ago today
A heavenly spot not far away
That our prayers to him we send
Trusting time our hearts to mend
Because he was only twenty one

Grant him oh Lord eternal rest
While here on earth he was the best
A loving son beyond compare
I send him now unto your care
Because he was only twenty one

And as we face each lonely day
We pray dear son to guide our way
And should you hear silent weeping
Tis memories of you that were keeping
Because you were only twenty one

Some day soon I long to see
You at the door awaiting me
Your smiling face no longer sad
As you whisper welcome dad
Together forever as hand in hand
We journey thru that promised land
Rest in Peace Michael.
—Sadly missed by Mom, Dad, Sisters and Brothers.

JACKSON — In loving memory of my brother, Will, who passed away September 13th, 1976, in Portland, Oregon, after a short illness — Harold Jackson.

MCPHERSON — In loving memory of a dear husband and father, James McPherson, who passed away on 11th Sept. 1972. His memory is as dear today as in the hour he passed away. Greatly missed by his wife Barbara and daughter Marie.

McPHERSON — In fond memory of James, died Sept 11, 1975.
—Always remembered by Irene and Ken Cawdell.

ROBBINS — In fond and loving memory of my dear husband, Doug, who went on ahead to be with God, Aug. 28, 1976.
You were one of God's children
From the morning hour of birth
He let you live and laugh and love
And have your day on earth.
He guarded you through the afternoon.
'Til sunset's rays were cast,
Then gently and so softly
He called you home at last.
—Missing you always. Forgetting you never.—Your loving wife, Rita.

ROBBINS — In fond and loving memory of our dear Dad, Father-in-law and granddad "Doug" who passed away August 28, 1976. Remembering you always for your great leadership, staunch guidance, constant efforts to make the most of all we were gifted with, and of course, your love.
—Sadly missed by your most grateful family, Barry, Judy, Colleen, Donna, Glen, Gayle, Gordon, sons-in-law Gary and Laurence and grandson Christopher.

VYE — Clifford G. In loving memory of my husband Cliff, who passed away Sept. 12, 1975.
—Deeply and sadly Missed, Phyl.

THEY SHALL GROW NOT OLD AS WE WHO ARE LEFT GROW OLD, AGE SHALL NOT WEARY THEM, NOR THE YEAR'S CONDEMN. AT THE GOING DOWN OF THE SUN AND IN THE MORNING, WE WILL REMEMBER THEM.
WITH GRATITUDE, SANDS

310 FUNERAL DIRECTORS

Sands
SEVEN CHAPELS
SERVING
VANCOUVER ISLAND
Sensible Prices
Dedicated Service
For Information In
Victoria Phone
388-5155

McCall's
SATURDAY
NOWELLS, Mrs. Adaline
Accompanied Jo Wetaskiwin, Alberta for Funeral Services
MONDAY
BANKS, Mrs. Christina
11:00 a.m.—FAMILY CHAPEL
PRIVATE CREMATION
MALCOLMAN, Mr. Henry
McCALL BROS.
Floral Funeral Chapels
385-4465

MEMBER BY INVITATION
NSM NATIONAL SELECTED MORTICIANS
VICTORIA, 388-5155
SIDNEY, 656-2932
COLWOOD, 478-3821
NANAIMO, 753-2032
DUNCAN, 746-5712
LADYSMITH, 245-2331
Removal And Service Arrangement
Covering Vancouver Island
A Division of Sands

Haywards (B.C. Funeral Co.)
Thomson & Irving
Funeral Chapels
1625 Quadra St.
386-3505

FIRST MEMORIAL SERVICES
Serving the Public and Exclusive Undertakers for the Memorial Society of B.C. 658-5244.

310 FUNERAL DIRECTORS

INTERNATIONAL FLIGHT CARE
Specializing in forwarding to or from anywhere
WORLD WIDE FUNERAL INFORMATION SERVICE
call collect (604) 388-5155
or cable
"Mortuary Victoria"
A Division of Sands

CUNNINGHAM FUNERAL CHAPEL
1135 FORT STREET
Phone 384-5512 or 384-8626
Offering dignified moderate service for all. Geo. S. Cunningham, owner, manager.

311 MONUMENTALS

MORTIMER'S
McNUMENTAL WORKS
New MODERN Location:
709 KINGS RD. at Douglas
100 years of service to Vancouver Island and the Islands
383-6421

STEWART MONUMENTAL Works Ltd.
ESTABLISHED 1896
Marble fireplace and tabletops.
1403 May St. 384-3452
Memorial of Distinction

313 MISCELLANEOUS

IN MEMORIAM DONATIONS
to be used exclusively for
CANCER RESEARCH
should be directed to
CANADIAN CANCER SOCIETY
857 Caledonia Ave., Victoria

NOTICE OF APPLICATION FOR CHANGE OF NAME
NOTICE is hereby given that an application will be made to the Director of Vital Statistics for a change of name, pursuant to the provisions of the "Change of Name Act," by me: Joseph Albert Cyroix of 1256 Denman Street, in Victoria, in the Province of British Columbia, as follows: To change my name from Joseph Albert Cyroix to Joe Albert Gilbert.
Dated this 8th day of September, A.D. 1977.
Joe Gilbert

NOTICE OF APPLICATION FOR CHANGE OF NAME
NOTICE is hereby given that an application will be made to the Director of Vital Statistics for a change of name, pursuant to the provisions of the "Change of Name Act," be me:— Alice Echl Brunt of 3578 Garland Avenue in Cobble Hill, in the Province of British Columbia, as follows:— To change my name from Alice Echl Brunt (known as Elsie Ethel Brunt) to Elsie Ethel Brunt.
Dated this 8th day of September, A.D. 1977
Alice Echl Brunt

LUNDS
926 FORT ST.
ESTATE FURNISHINGS
REMOVED FROM STORAGE
By AUCTION
TUES. 7 P.M.
"GOURLAY" UPRIGHT PIANO
"R.C.A." MANTEL COLOUR TV (REMOTE CONTROL)
BUREAU & KNEEHOLE DESKS
NEST OF TABLES
COFFEE & OCCAS. TABLES
FR. PROVINCIAL CHESTERFIELD STE.
8-PCE. FR. PROV. DINETTE SUITE
6-PCE. MAHOG. DINETTE STE.
UNPAINTED ROLL-TOP DESK
ROUND OAK TABLE WITH FITTED CHS.
MAHOG. TWIN BEDROOM SUITE
MAPLE BUNK BEDS
HOLLYWOOD BEDS
"INGLIS" & APART. WASHERS
BUILT-IN CABINETS
REEL MOWER—BICYCLES
FROM THE ESTATE
CHINA - GLASS - PLATE
LUNDS PHONE
AUCTIONEERS & APPRAISERS

GOODWILL'S COLLECTOR'S ITEMS AUCTION
OVER 120 LOTS
Including: silver, toys, dolls, period gowns, Indian baskets etc., Kodak No. 3 Bullseye camera, Kodak No. 1 enlarging camera, Premo No. 6 camera, ships clock, Goldsmith's "History of Earth and Animated Nature" in 35 parts with colour plates, Kipling's "Song of English" illustrated by Heath Robinson, ceramics, glass, furniture, etc.
SATURDAY, SEPT. 17th at 1:30 p.m.
Preview 12 noon Saturday only
220 BAY STREET

OFFER FOR VEHICLE
OFFERS: Plainly marked on the envelope "Offer on P.T. No. 79" will be received by the undersigned up to 3 p.m., October 3, 1977, for the following which may or may not be complete, and located "as is and where is" at the Ministry of Highways & Public Works Compound, 805 Cloverdale Ave., Victoria, B.C.:
1970 Chevrolet 1-ton C & C, Ref. No. WR 398, c/w Mobile Laboratory
To view or for further information, contact Mr. R. B. Baker, the Mechanical Superintendent, telephone 387-6646, or Mr. Pat Lees, telephone 387-6011, or Mr. Stephen Hives, telephone 387-5321.
Licence and registration are not included.
Offers must be accompanied by a certified cheque or money order made payable to the Minister of Finance for 10% of the bid. If the successful bidder subsequently withdraws his offer, the 10% payment shall be liable to forfeiture.
The highest or any offer will not necessarily be accepted, but the bearer of a successful bid will be required to pay the 7% S.S. Tax.
A. W. Charlton, CHAIRMAN
Purchasing Commission,
Parliament Buildings,
Victoria, B.C.
AD. No. 79 - 1977/78
August 31, 1977

TRANSPORT CANADA
CANADIAN COAST GUARD
SEALED TENDERS, addressed to the undersigned at Third Floor, 1155 Robson Street, Vancouver, B.C., V6E 1B9, and marked "Tender for Coast Guard Housing, Ucluelet, B.C.," will be received up to 3:00 p.m. PDST, September 29, 1977.
The work includes the supply of ten separate single family residences on ten separate sites to be prefabricated and/or site built.
Plans, specifications and other tender documents may be examined September 12, 1977, at the office of the Manager of Projects, Canadian Coast Guard, 1155 Robson St., Vancouver, B.C., and copies can be obtained on deposit of a certified cheque for $25.00 per set made payable to the Receiver General for Canada, refundable on return of the plans and specifications in good condition.
Plans, specifications and other tender documents will also be on display at the Amalgamated Construction Association of B.C., 2675 Oak Street, Vancouver; Construction Plan Services, 3786 Myrtle Street, Burnaby, B.C.; Construction Association of Victoria, 1075 Alston St., Victoria, B.C.; Nanaimo Construction Association, 2232 Wilgress Road, Nanaimo, B.C., and Alberni Valley Contractors Association, Box 81, Port Alberni, B.C.
The Coast Guard does not bind itself to accept the lowest or any tender.
W. F. Stratychuk,
for H. O. Buchanan,
Regional Director,
Canadian Coast Guard
Western.
TELEPHONE: 666-3823
TELEX: 045 3235

NOTICE TO CREDITORS
In the matter of the estate of Thomas d'Orr Fenner, late of 1020 Land's End Road, R.R. No. 1, in the Township of Sidney, in the Province of British Columbia, deceased
CREDITORS and others having claims against the above Estate are required to send full particulars of such claims to The Royal Trust Company, P.O. Box 580, Victoria, B.C., on or before the 15th day of October, 1977, after which date the Estate's assets will be distributed, having regard only to claims of which the Executors shall have received notice.
DATED at Victoria, British Columbia, this 29th day of August, 1977.
THE ROYAL TRUST COMPANY
P.O. Box 580,
Victoria, B.C.
Executors
By their Solicitors
CAMERON, BURNS & COMPANY
No. 611 - 620 View Street
Victoria, B.C. V8W 1J6

SELL IT FAST THROUGH CLASSIFIED

TENDER NO. 205
TRACTOR-LOADER
School District No. 68 (Nanaimo)
395 Wakesiah Ave.
Nanaimo, B.C.
Tenders are invited for the supply of TRACTOR-LOADER.
Details and Tender Forms are available from the Purchasing Department (754-5521) and must be returned no later than 11:00 a.m. September 23, 1977.
Lowest or any tender not necessarily accepted.
J. H. Thorpe
Secretary-Treasurer

rb auction
auction calendar
NOTE DATE CHANGES
REGINA, SASK. SEPTEMBER 29th
(Heavy Construction Equipment)
EDMONTON, ALTA. OCTOBER 3rd
(Heavy Construction Equipment)
LUMBY, B.C. OCTOBER 4th
(Complete Sawmill Dispersal)
WHITEHORSE, YT. OCTOBER 6th
(Heavy Construction Equipment)
Write or phone for FREE Brochure.
RITCHIE BROS. Auctioneers Ltd.
B.C. Dealers Licence No. D01078A
HEAD OFFICE:
9200 BRIDGEPORT ROAD, RICHMOND, B.C. V6X 1S1
TELEPHONE (604) 273-7564 TELEX 04-355580

Special Offer
FOR PRIVATE PARTY CLASSIFIED ADVERTISERS
Use this handy coupon to place your Classified Advertisement and save money.

FILL OUT AND MAIL TO
SPECIAL OFFER
Victoria Press Ltd.,
P.O. Box 300,
Victoria, B.C.
V8W 2N4.
OR,
DELIVER IN PERSON TO
2621 Douglas St.,
Victoria, B.C.

Name .....
Address .....
Phone No. .....
Signature .....
No. of Insertions ..... Amount Enclosed $ .....
Your ad will run as soon as possible upon receipt of this coupon and payment, or please specify consecutive dates .....
Classification Number ..... 10 WORDS MINIMUM

10 Words for 1 insertion in The Daily Colonist and Victoria Times: $1.00
10c for each additional word.
10 Words for 3 insertions in The Daily Colonist and Victoria Times: $2.50
25¢ for each additional word.
10 Words for 6 insertions in The Daily Colonist and Victoria Times: $4.00
40¢ for each additional word.
Victoria Press Box Charge $3.00 per month.
☐ Replies to be mailed. ☐ Replies to be held for pickup.
All ads must be written in regular classified style, and run on consecutive days.
All real estate, mobile home, rental and business advertising is considered to be commercial advertising and will not qualify for this special offer.
SEND CHEQUE or MONEY ORDER
— NO REFUNDS —
This coupon valid until October 1st, 1977

THE DAILY COLONIST AND VICTORIA TIMES

CLASSIFIED ADVERTISING

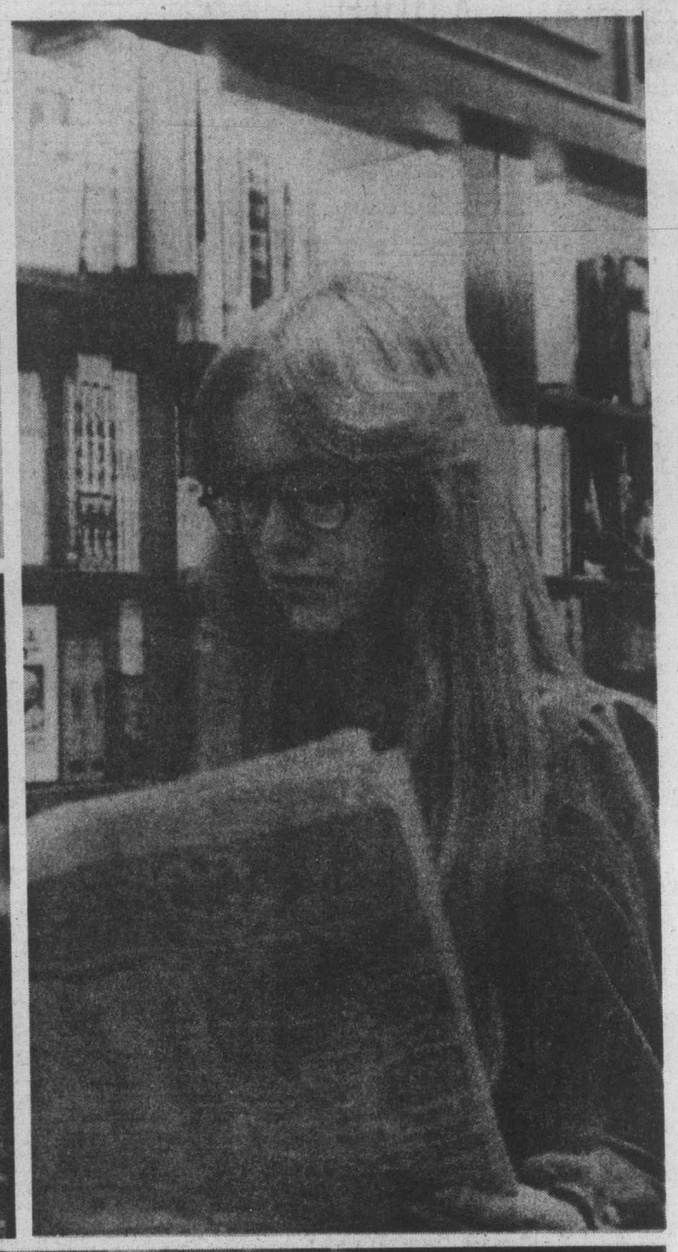

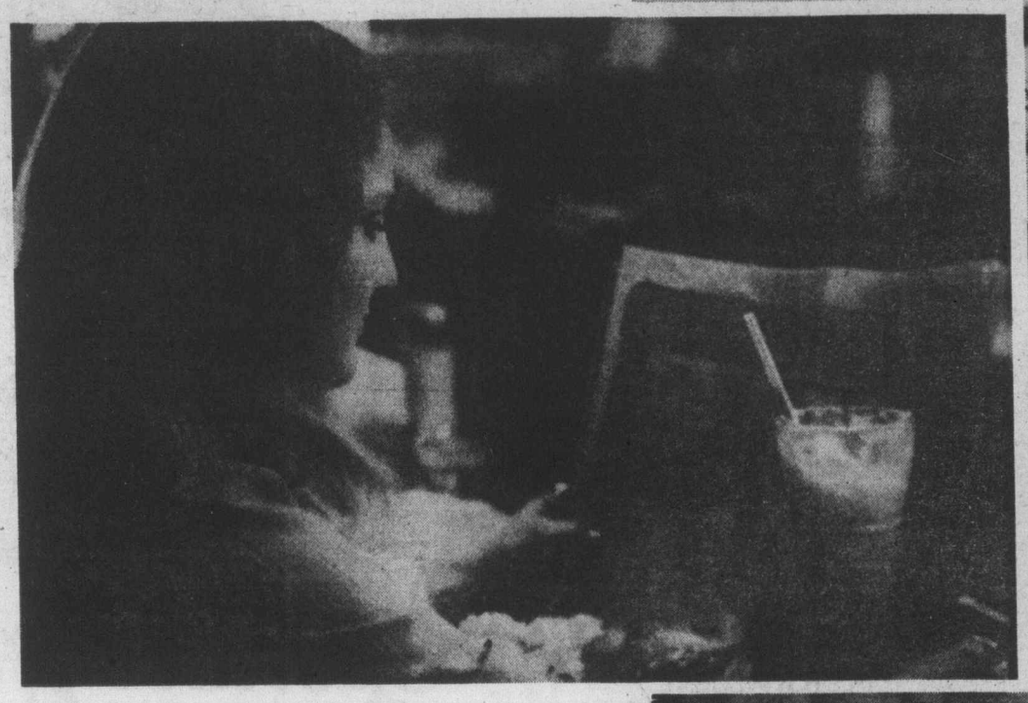

. . . AS TRADITIONAL AS A HAMBURGER and a milk shake.

. . . as traditional as hard work and ingenuity.

. . . as traditional as a sincere smile and a solid handshake.

Folks in tune with their time have traditionally trusted Classified Ads to bring people together.

You'll be pleased at how easy it is to place a Classified Ad.

All across the country, Classified Ads speak for the people.

Today is a great day to take part in a tradition. It's as easy as picking up your phone.

The Daily Colonist
Victoria Times
CLASSIFIED ADVERTISING
386-2121
Mon.-Fri., 8 a.m.-6 p.m.
Saturday, 8 a.m.-5:30 p.m.

Lucky waters abound for anglers

COHO

Pacific Lions Marina

Ron Warren; 16.0, Becher Bay, Minnow Teaser with anchovy.
Jim Chaplin; 8.0, Becher Bay, Strip Teaser.
Larry Ell; 8.0, 7.0, Beechey Head, Strip Teaser and anchovy.
E. Mills; 8.4, Beechey Head, Strip Teaser.
Ross McFadyen; 7.8, Beechey Head, plug.
Lyle Gordon; 5.0, 5.0, 6.0, Beechey Head, Strip Teaser.
Ken Spoor; 15.0, 6.8.
Gord Betts; 5.0, 5.8, 6.0, Beechey Head, Strip Teaser.
Bill Morrison; 9.4, 5.0, Church Rock, anchovy.
Bobby Eastman; 9.0, Church Rock, Strip Teaser.
Dave Buxton; 7.12, Beechey Head, Strip Teaser.
Bill Stringer; 11.8, 7.4, Church Rock, Strip Teaser.
Garry Lech; 8.8, 5.8, Bedford Island, Strip Teaser and anchovy.
Don Eastman; 10.0, Church Rock, Strip Teaser.
Lyle Greff; 9.8, 9.8, 8.8, 6.0, Beechey Head, Strip Teaser.
Dean Rebneris; 6.0, Becher Bay, Strip Teaser.
Richard Rebneris; 7.0, Becher Bay, Strip Teaser.
Duane Robertson, Sidney; 6.0, Race Rocks, hootchie.
Johnny Warren; 5.8, 5.0, Trap Shack, anchovy.
Mike Warren; 9.4, 9.0, 6.0, 5.8, Trap Shack, anchovy.
Bill Kissinger; 5.0, 6.0, 5.8, Becher Bay, Radiant Squirt and minnow.
Bryan Gammon; 10.4, 8.0, 6.0, 6.0, Trap Shack, anchovy.
Larry Ell; 9.0, 7.8, 6.8, Beechey Head, Strip Teaser.
Melanie Lech; 7.8, Church Rock, anchovy.
Gary Lech; 8.8, Church Rock, anchovy.
Wilfred Bauer; 5.2, Church Rock.
Patricia M. Knight; 6.0, Aldridge Point, minnow.
Duane Roberton, Sidney; 9.8, 11.0, Church Rock, Strip Teaser.
Doug Larson; 8.0, 8.8, Beechey Head, minnow.
Sam Bowes; 8.8, 8.8, Beechey Head, minnow.
Coroine Alger; 7.4, Beechey Head, Krippled K.
Bert Ingram; 8.0, 6.0, Becher Bay, anchovy.
Larry Pollard; 6.8, Church Rock, minnow.
Bob Collard; 7.0, Beechey Head, anchovy.
Doug Lindsay; 8.0, 8.8, Beechey Head, hootchie.
Brian Easton, Sidney; 8.0, 5.0, Beechey Head, hootchie.
Les Hillaby; 9.0, Beechey Head, anchovy.
H. P. Rollin; 8.0, Super Strip Teaser.
Neil Pearce, Sidney; 8.0, Trap Shack, minnow.
Colin Mulholland; 7.0, Beechey Head, hootchie.
Lyle Gordon; 8.0, 7.8, Beechey Head, Strip Teaser.
Sam Matthews; 9.4, Beechey Head, minnow.
A. Mulholland; 7.0, Beechey Head, anchovy.
D. R. Kennedy; 8.2, Becher Bay.
John B. Currie; 7.12, 6.0, Becher Bay, Strip Teaser and hootchie.
J. Begren; 6.0, Trap Shack, Strip Teaser.
B. Webb, Shawnigan Lake; 8.1, 5.15, Beechey Head, Flashtail.
Ken Orr; 8.8, 6.0, Beechey Head, minnow.
Mae Rowe; 6.0, 6.0, Becher Bay, Strip Teaser.
Don Martin; 7.0, Aldridge Point, minnow.
G. Adams; 11.8, Beechey Head, Tom Mack Spoon.
H. P. Rollin; 8.0, 5.0.
M. J. Cunningham; 8.0, Becher Bay, Strip Teaser.
Phil Hale; 11.8, 10.0, 9.0, 8.0, Trap Shack, Minnow Teaser.
Stewart Kennedy; 6.8, 11.0, 8.0, Beechey Head, Strip Teaser.
Lyle Gordon; 5.0, 5.8, Beechey Head, Strip Teaser.
Tommy Brown; 5.0, Beechey Head, minnow.
Bud Kadin; 9.0, Beechey Head, Strip Teaser.
Edward R. Martin; 6.8, Beechey Head, minnow.
B. Webb, Shawnigan Lake; 10.8, 8.0, Church Rock, Strip Teaser.
R. J. Webb; 12.1, 8.0, Church Rock, Strip Teaser.
Kris Roberton, Sidney; 6.4, Church Rock, anchovy.
Willie Underhill, Calgary Alberta; 12.0, Beechey Head, minnow.
E. Chamberlain; 7.0, Beechey Head, Strip Teaser.
D. Parker; 9.0, Beechey Head, Strip Teaser.
Rick Rasmussen; 8.8, Beechey Head, Strip Teaser.
Jack Stone; 7.8, Church Rock, minnow.
Frances Lowdon; 5.0, Beechey Head, Strip Teaser.
Frank Briers; 6.8, 5.8, 7.0, Beechey Head, anchovy.
Sandra Mills; 8.0, Beechey Head, Strip Teaser.
Jeff Kirby; 7.8, Beechey Head.

Pedder Bay Marina

Dale Fenwick; 6.0, roller bait.
L. Darcus; 5.6, Church Rock, Krippled K.
Margaret Mackintosh; 5.0, Church Rock, Strip Teaser.
Brian Mackintosh; 5.0, Church Rock, Strip Teaser.
C. Thibadeau; 7.4, Pedder Bay, Strip Teaser.
Mike Darby; 5.2, 6.0, 6.4, Church Rock and Pedder Bay, spoon.
Christopher Lamb; 5.0, Christopher Point, anchovy.
Victor Fisher; 7.0, Church Rock, minnow.
Jim Alexander; 6.4, 6.0, 6.0, Church Rock, Strip Teaser.
Mike Tonnesen; 6.8, casting off Beechey Head, Buzz Bomb.
Joe Swindell; 9.0.
T. G. Wood; 6.0, Church Rock, hootchie.
Brian Alexander; 7.0, Church Rock, Strip Teaser.
Murray Gibson; 5.0, Church Rock, hootchie.
B. McAllister; 7.8, Bentick Island, Strip Teaser.
Brian MacDonald; 5.1, Pedder Bay, Strip Teaser.
Gordon Walker; 10.5, Pedder Bay.
Fred Pritchard; 5.4, Church Rock, Strip Teaser.
Tom Bowie; 6.0, 5.0, Church Rock, blue hook and swivel.
Ken Alexander; 8.0, 6.0, Church Rock, roller bait.
Bill Mundie; 7.8, 7.0, Church Rock, minnow.
Isabelle Mundie; 8.2, 7.6, 7.0, Church Rock, Strip Teaser.
Eveline Scattergood; 8.0, Race Rocks.
C. A. Graydon; 5.8, 7.8, Pedder Bay, anchovy.
Ron Huck; 7.12, Church Rock, Strip Teaser.
Nancy Barker; 7.2, Church Rock, Strip Teaser.
H. A. Davie, Sidney; 8.4, 6.2, Race Passage, Strip Teaser.
T. G. Wood; 10.2, 8.0, 6.5, Church Rock and Race Rock, Strip Teaser and minnow.
Werner Forster; 6.8, Christopher Point, anchovy.
R. G. Drinkwater; 6.15, 7.15, 6.14, 5.12, Christopher Point, Strip Teaser and anchovy.
James K. Alexander; 8.0, 6.4, Church Rock, Strip Teaser.
Rob Tokarchuk, Calgary, Alberta; 7.0, Pedder Bay, anchovy.
Randy Wright; 6.0, Pedder Bay, Strip Teaser.
W. Anderson; 6.8, 5.0, 5.0, Pedder Bay, minnow.
L. Painter; 8.0, Church Rock.
B. A. Cubitt; 5.2, 6.0, Becher Bay, Flashtail.
W. E. Cubitt; 5.0, Pedder Bay, Flashtail.
Betty Birrell; Burnaby; 5.0, Pedder Bay.
A. Jedinak; 9.0, 8.8, 7.8, 7.0, Pedder Bay, minnow.
H. Schaar; Edmonton, Alberta; 10.0, Flashtail.
Werner Forster; 9.0, Race Rocks, anchovy.
Dick Dertien; 10.8 9.0, Race Rocks, Buzz Bomb.
James Maxwell; 9.10, RWACE Rocks, Strip Teaser.
N. Komarynsky; Edmonton, Alberta; 8.0, Pedder Bay, Flashtail.
Bill Broadfoot; 7.0, Race Rocks, Strip Teaser.
Jack Groves, Edmonton, Alberta; 5.8, Pedder Bay, Flashtail.
Jan Gardner; 8.0, Pedder Bay.
O. Johnston; 8.0, 5.0, Church Rock, Super Strip Teaser.
Brian Alexander; 9.8, 5.8, Church Rock, Strip Teaser.
D. L. Whittingham; 7.8, Church Rock, Super Strip Teaser.
Leo Beinder; 6.0, Church Rock, Tomic Tlug.
A. Danyluck; 5.8, Christopher Point, minnow.
Jack Taylor; 8.2, 7.6, Church Rock, Strip Teaser.
Terry Williams; 9.8, 8.0, 9.0, 8.0, Church Rock, anchovy.
Larry Gault; 9.0, Church Rock, Strip Teaser.
Jack Groves, Edmonton, Alberta; Pedder Bay, Flashtail.
Dan Burback; 6.0, Race Rocks, Strip Teaser.
Don Sauter, Powell River; 10.4, 7.8, 5.4, Race Passage, Strip Teaser.
Ron Blake, Port Moody; 5.8, Christopher point, anchovy.
Gordon McGregor; 8.0, Pedder Bay, Krippled K.
Gary Kehn; 7.0, Church Rock, Strip Teaser.
Gordon Johnson; 9.4, Church Rock, anchovy.
Stan Hooks; 5.1, Pedder Bay, minnow.
Don Lawrie; 8.8, kelp bed in Pedder Bay, minnow.
Bill Hughes; 7.8, Kelp bed in Pedder Bay, minnow.
D. Warran; 8.0, 5.0, Pedder Bay.
Werner Forster; 6 0, Christopher Point, anchovy.
Bob Dunsmuir; 8.0, Church Rock, anchovy.
Bruce Walker; 5.4, Pedder Bay, anchovy.
Tom McKeachie; 5.8, Pedder Bay, anchovy.
Susan Alexander; 5.8, Church Rock, Strip Teaser.
Gary Taylor; 6.4, Church Rock, Needlefish.
Gary Woodburn; 5.0, Church Rock, Strip Teaser.
Gord Reimer; 6.8, Church Rock, minnow.
L. T. Painter; 8.0, Church Rock, minnow.
Larry Gault; 5.4, 5.12, Church Rock, Strip Teaser.
Ralph D'Gal; 7.8, Race Rocks, minnow.
John Johnson; 6.0, Pedder Bay, Strip Teaser.
F. H. Hauk; 8.8, 7.4, 6.0, Pedder Bay.
Terry Olney; 8.5, Pedder Bay, Minnow.
Jeff Tomlinson; 9.0, Pedder Bay, Buzz Bomb.
Bill Mundie; 8.2, 6.6, Church Rock, minnow.
Isabelle Mundie; 7.6, 6.6, Church Rock, Strip Teaser.
Bob Mackie; 6.0, 7.0, Pedder bay, anchovy.
Tom Hyeston; 7.8, 6.4, Pedder Bay, Strip Teaser.
Rick Belmare; 8.0, Witliam Head, minnow.
B. Wood; 10.0, Kelp bed in Pedder Bay, Krippled K.
Robin Willard; 10.8, Pedder Bay, Strip Teaser.
Don Eastman; 11.8, Pedder Bay, Tom Mack Spoon.
Cheryle Watson; 5.0, 9.4, 7.0, Race Rocks, Strip Teaser.

Weir's Beach Resort

G. A. Lawrance; 8.0, Race Passage, anchovy, 7.12, Secretary Island, Tom Mack Spoon.
Trevor Roseborough; 5.0, 5.2, Race Rocks, Strip Teaser.
John Downs, Toronto, Ontario; 7.0, 6.12, minnow.
D. W. Robinson; 10.8, Pedder Bay, Strip Teaser.
F. Hauck; 7.8, 6.8, 5.0, Church Rock, anchovy.
Dick Dertien; 11.4, 7.0, Church Rock, Buzz Bomb.
Marg Pedden; 7.0, Beechey Head, anchovy.
Alex Davyduke; 7.0, Pedder Bay, Strip Teaser.
Joan Bowles; 6.0, Pedder Bay, Strip Teaser.
Ted Bowles; 5.0, 5.8, Pedder Bay, Strip Teaser.
Bill Broadfoot; 5.0, 6.0, 7.0, Pedder Bay and Race Rocks, Strip Teaser.
Alex Crawford; 5.8, Pedder Bay, Strip Teaser.
Gordon Green; 7.0, kelp bed in Pedder Bay Minnow Teaser.
D. R. Young, Sarnia, Ontario; 7.8, 8.0, 5.0, Church Rock, Strip Teaser.
Rheta Young, Sarnia, Ontario; 6.8, Church Rock, Strip Teaser.
Brad Kilgour; 9.8, Church Rock, anchovy.
Al Campbell; 10.8, 9.0, 8.0, 7.0, Church Rock, minnow.
Robert Mowat; 8.0, Church Rock, anchovy.
Ted Bowles; 7.0, Pedder Bay, Strip Teaser.
Robert Waters; 9.8, 6.0, 5.0, Pedder Bay, Strip Teaser.
Ron McBride, Sooke; 9.4, Church Rock, blue hook and swivel.
Joanne Miller; 8.0, 7.0, 6.0, 5.8, Church Rock, Super Strip Teaser.
Isabelle Mundie; 7.2, Church Rock, Strip Teaser.
Anne Dawe; 7.4, Church Rock, Super Strip Teaser.
J. Robinson; 5.8, 5.0, Church Rock, Strip Teaser.
A. Danyluck; 6.8, 6.0, anchovy.

Esquimalt Anglers Association

Dan McVie; 6.2, Strip Teaser.

Victoria Press

Tod Piercy; 5.8, Active Pass, Strip Teaser.

James Bay Anglers Association

Vern O'Brien; 7.8, Trial Island, Minnow Teaser.
Gordon Peters; 5.8, 6.10, Brotchie Ledge, Strip Teaser.
Jim Dow; 5.8, Clover Point, Strip Teaser.
Karl Smith; 5.8, Brotchie Ledge, hootchie.
Jim Ferguson; 8.9, Victoria Waterfront, hootchie.

Jeune Brothers

Bill Richard; 6.8, 6.2, Clover Point, Radiant Squirt.

Oak Bay Marina

Ernie Leckie; 10.0, Trial Island, Stingsilda.
L. Davies; 8.8, Chain Island, Pirken lure.
Valerie Egan; 6.2, Ten Mile Point, Buzz Bomb.
Grant Pepper; 8.8, Trial Island, Super Strip Teaser.

Tsartslip Boat Ramp

Cari-Lynn Walton; 5.0, Bamberton, Henry Smith Spoon.

Anglers Anchorage Marina

John Rose; 7.0, Coles Bay, Strip Teaser.
M. S. Peters; 7.0, Bamberton, Krippled K.
Len Mulholland, Sidney; 5.12, Senanus Island, Krippled K, 7.0, Coles Bay, hootchie.
Lisa Jane Orchard; 6.4, herring.
A. D. Martin; 5.8, Bamberton, Krippled K.
Doris Wood; 7.4, Brentwood, red Radiant Squirt.
Les Leacock; 6.5, 5.12, Willis Point, Tomic Plug.
Bob Calderwood; 8.0, Stone House, Strip Teaser.

Deep Cove Marina

Bruce K. Hollett; 5.8, Whiskey Point, Krippled K.
Stephen Collins, Sidney; 6.7, Wain Rock, Stingsilda.
Lars Nielsen, Sidney; 6.0, Wain Rock, hootchie.
Jean Laturnus; 6.14, Patricia Bay, Stingsilda.
Ken Iversen; 6.8.

Brentwood Boat Rentals

G. Deelstra; 5.5, Coles Bay, Stingsilda.
T. Deelstra; 5.5, Coles Bay, Stingsilda.
Vic Holman; 5.2, Boulder, Strip Teaser.
Alek de March, Brentwood Bay; 8.8, Boulder, Krippled K.
John Sadler; 6.0, Sluggett Point, Strip Teaser.
Fred Zarelli; 6.0, Mill Bay, Krippled K.
Mark Heine, Brentwood Bay; 8.8, 5.8, Bamberton, Strip Teaser, 5.0, McKenzie Bay, plug.
C. J. Blochlinger, Edmonton, Alberta; 5.12, Brentwood Bay, Strip Teaser.
Dale Wilson, Sidney; 7.9, Indian Bay, Pirken lure.

Hall's Boathouse

Helen Newman; 8.12, Misery Bay, Krippled K.
Fred Goode; 11.0, White Lady, Strip Teaser.
Len Mahaffey; 9.7, Quarry Bay, Strip Teaser.
H. Rochford; 9.0, 6.1, Narrows, Radiant Squirt.
Jack Morgan; 7.10, Chesterfield Rock, anchovy.
Phill Cunningham; 7.10, Stone House, Strip Teaser.
Dave Silver, Kamloops; 7.9, Narrows, red hootchie and Strip Teaser.
Alec Gordon; 7.2, Misery Bay, Radiant Squirt.
Victor Mohr; 7.0, Chesterfield Rock, Strip Teaser.
Rob Chadwick; 6.8, Buzz Bomb.
Steve Cauthers; 6.8, Misery Bay, Strip Teaser.
Glen Meeres; 6.6, Misery Bay, Strip Teaser.
Larry Cuthbert; 6.14, 5.6, Misery Bay, Gibbs Spoon.
Goldie Newman; 5.8, Chesterfield Rock, Strip Teaser.
Marjorie Mitcham; 5.0, Chesterfield Rock, Radiant Squirt.

Friesen's Low Cost

Hugh Creswick; 8.15, Port Renfrew, Flashtail.

Caycuse House Number 68

Amie Greffard, Caycuse, Honeymoon Bay; 9.2, Nitinat Bay, herring, 6.6, 6.12, 6.0, 6.14, 5.4, 5.3, 6.12, 6.9, Campbell River, herring.

Pier 66

Harold Smith; Cowichan Station; 6.8, Bold Bluff, hootchie.

Four Season's Resort

Natalie McInnis, Ladysmith; 5.0.

Twin Gables Motel

Peter Snelling, Crofton; 5.7, Sansum Narrows, white hootchie.

Schooner Cove Marina

Jim Joslin, Parksville; 5.8, 5.8, 6.14, 6.0, Yeo Island, Buzz Bomb.
Dennis Ozero; Nanoose Bay; 6.8, 5.8, 5.7, Gerald Island, Flashtail.
Brian O'Hare; 8.2, 7.0, Winchelsea Island, Strip Teaser.
Bruce Petersen, Cobble Hill; 5.12, Winchelsea Island, Herring Strip Teaser.
Paul Inscho, Nanaimo; 5.12, 6.8, Yeo Island, Strip Teaser.

Brechin Point Marina

Jim Richardson, Nanaimo; 5.10, 5.8, Sangster Island, Strip Teaser.
John Dyck, Nanaimo; 6.6, Five Fingers Island, Needlefish.
Diane McMillan, Nanaimo; 5.4, Five Fingers Island, silver and white Flashtail.
David Mitchell, Mission; 5.0, Brickyard, herring.
Bryan Langille, Nanaimo; 5.4, Brickyard, green Flashtail.
T. Hughes; 6.0, Five Fingers Island, Stingsilda.
Allan Bickle, Nanaimo; 6.9, Five Fingers Island, minnow.
Stephanie Harris, Lantzville; 6.3, Five Fingers Island, Strip Teaser.
Edward J. Riddoch, Williams Lake' 5.15, Five Fingers Island, hootchie.
Tony Bickle, Nanaimo' 6.2, Five Fingers Island, minnow.

La Bella Vista

Elna Clarke, Edmonton, Alberta; 6.4, 5.4, Bowser, bucktail.
J. Wilson, Port Alberni; 6.0, Bowser, Strip Teaser.
Vicki Kobus, Burnaby; 6.10, Bowser, bucktail.
Verne Huffman, Portland, Oregon; 10.4, Bowser, Wonder Spoon.
Dick Hoy, Calgary, Alberta; 6.0, Bowser, Krippled K.
Harvey Birt; 5.0, 5.4, 6.12, Bowser, Wonder Spoon.
C. Charlton, Qualicum Bay; 6.0, 5.0, Bowser, bucktail.

Seacroft Resort

L. J. Lane; 6.8, 7.12, 7.8, 6.6, Black Point, bucktail.
Tony Slavin, Burnaby; 6.0, Norris Rocks, Tom Mack Spoon.
Dave Creech; 11.0, Ball Bay, Strip Teaser.

Deep Bay Auto Court

Jeannine Priestley, Richmond; 7.0, 5.12, Chrome Island, Flashtail.
Gary Mulligan, Coquitlam; 5.8, Chrome Island, herring, 5.4, 6.0, 6.4, 7.12, 8.0, Norris Rocks and Flora Island, herring.
Jim Daymond, Delta; 6.12, Flashtail.
Ella Shandford; 7.3, Chrome Island, Flashtail.
Doris H. Smith; 6.1, Chrome Island, Strip Teaser.
Alice Petford; 5.8, 5.8, 6.0, Deep Bay, Radiant Butterfly.
Red Petford; 6.12, 6.12, 6.12, 6.8, 5.8, 6.8, 7.0, 6.8, 5.8, 5.8, 6.8, 6.0, 6.0, 5.8, 7.0, 6.8, 6.8, 5.8, 6.0, 5.8, 5.8, 6.8, Deep Bay. Radiant Butterfly and minnow.
Brian Petford; 6.0, 6.9, 5.8, 5.0, 6.8, 5.0, 5.0, 6.0, 5.8, 6.0, 5.8, 5.8, 7.0, 6.0, 5.0, 5.8, Deep Bay, Radiant Butterfly.
Leona Peterson; 5.0, 5.0, 5.0, Chrome Island, Krippled K.
Craig Peterson; 7.0, 5.0, Chrome Island, Krippled K.
Ernie Peterson Jr., 7.0, 6.8, 5.0, Chrome Island, Krippled K.

Kildonan

Gordon B. Griffiths, Duncan; 7.1, San Mateo Bay, anchovy.

Nootka Sound Sports Fishing

Robert Volk, Gold River; 14.0, Strip Teaser.

China Creek Marina

Garry Thompson; Nanaimo; 12.6, Lone Tree Point, Herring Strip Teaser.

Cameron Court

L. G. Robinson, Qualicum Beach; 6.3, Eaglecrest Banks, hootchie.

Bates Beach Boathouse

Herb Summers, Courtenay; 7.6, Bates Beach, Herring Strip Teaser.
W. G. Cochrane, Salmon Arm; 7.10, 6.1, Bates Beach, Herring Strip Teaser.
Mark Summers, Courtenay; 5.13, 6.1, Bates Beach, Herring Strip Teaser.
Sandy Stewart, Courtenay; 5.8, 6.8, Bates Beach, Herring Strip Teaser.
Robert Wilde, North Vancouver; 5.4, Bates Beach, bucktail.

Des Mayne; 6.0, Bates Beach, Strip Teaser.
Betty Leggatt; 8.1, Bates Beach, silver hootchie.
Ivan Leggatt; 5.8, Herring Strip Teaser.
Ruth Hudson; 8.0, Bates Beach, Herring Strip Teaser.
P. Anglos, Courtenay; 7.11, Bates Beach, Herring Strip Teaser.
Fran White, Maple Ridge; 6.13, Bates Beach.
Neil Blackburn; 7.0, Bates Beach, Strip Teaser.
Harvey Grant, Courtenay; 6.8, Bates Beach, Strip Teaser.
C. Willms, Coquitlam; 8.0, Bates Beach, Strip Teaser.
Bob Franklin, Maple Ridge; 6.8, 7.4, Bates Beach plug.
Norm Casare, Ioco; 5.14, Bates Beach, Strip Teaser.

Bates Beach Resort

Jan Alliston; 5.7, Bates Beach.
John Clarke, Jasper, Alberta; 6.0, Bates Beach, Strip Teaser.
Verna Skogland, Regina, Saskatchewan; 6.7, 6.7, Bates Beach, grey bucktail.
Peter Beach, Edmonton, Alberta; 5.0, 6.1, 6.4, 6.14, 6.4, Bates Beach, bucktail.
Lorne Pettit, Courtenay; 9.12, Bates Beach, bucktail.
Bert MacDonald, Comox; 5.6, Bates Beach, Strip Teaser.
Roger Ellis, Edmonton, Alberta; 9.11, 8.4, 6.8, 6.7, 6.0, Bates Beach, purple bucktail.
Ron Sampson, Lazo; 6.14, Bates Beach, Strip Teaser.
Fred Steeves, Edmonton, Alberta; 7.7, Bates Beach, bucktail.
Al Girling, North Vancouver; 6.8, Bates Beach, Bucktail.
Ron Buckell, Edmonton, Alberta; 6.8, Bates Beach, bucktail.
Chester Gray, Frederick, Oklahoma; 8.10, Bates Beach, grey bucktail.
Joyce Burnell, Lazo; 7.0, Bates Beach, Strip Teaser.
Bert MacDonald, Comox; 7.14, Bates Beach, Strip Teaser.
Ron Buckell, Edmonton, Alberta; 6.0, Zates Beach, purple bucktail.
Roger Ellis, Edmonton, Alberta; 7.10, Bates Beach, bucktail.
Fred Steeves, Edmonton, Alberta; 9.1, Bates Beach, Art's purple Bucktail.
Ed Glansman, Edmonton, Alberta; 5.0, Bates Beach, purple bucktail.
Q. Lammie, Edmonton, Alberta; 7.1, Bates Beach, bucktail.
R. Pearce, Kamloops; 5.14, Bates Beach, Strip Teaser.
M. Carter, Courtenay; 7.12, Bates Beach, bucktail.
Cheryl Pearce; 6.2, Bates Beach, Strip Teaser.
M. Mosser, Phoenix, Arizona; 7.15, Bates Beach, bucktail.
F. Steeves, Edmonton, Alberta; 5.8, Bates Beach, bucktail.
M. Melenchuk, Surrey; 6.9, Bates Beach, bucktail.
J. A. Soenen, Coalhurst, Alberta, 6.14, Bates Beach.

Talson Tent and Trailer Park

Murray Philipp, Comox; 10.11, 5.11, Point Holmes, green Flashtail.
J. Isenor, Comox; 8.9, green and white Flashtail.
Bill Froh, Courtenay; 6.3, Cape Lazo, Strip Teaser.
Doug Valley, Courtenay; 7.3, Cape Lazo, bucktail.
Joan Cullen, Port Coquitlam; 5.15, Point Holmes, Strip Teaser.
Bill Streifel, Courtenay; 9.6, Point Holmes, Herring Strip Teaser.
Frank Derrien, Comox; 5.14, Point Holmes, Buzz Bomb.
Albert Favero, Vancouver; 5.6, Point Holmes, blue Flashtail.
Jim Favero, Vancouver; 5.9, Point Holmes, blue hootchie.
Al Lewis, Matsqui; 5.1, Cape Lazo.
K. Adams, Comox; 6.11, Point Holmes, hootchie.
John Levesque, Chilliwack; 5.6, 5.15, Cape Lazo, Herring Strip Teaser.
Mick Lewis, Chilliwack; 5.15, Point Holmes, Herring Strip Teaser.
Frank Campbell, Veddar Crossing; 5.7, Tree Island, Buzz Bomb.
Erik Simensen; 5.11, Cape Lazo, Flashtail.

Rustic Motel

John Ebert, Campbell River; 6.4, Quathiaski Cove, herring.

Freshwater Marina

Gary Scales, Campbell River; 6.0, 6.8, Duncan Bay.

SPRING (CHINOOK)

Weirs Beach Resort

Cindy Lawrance; 6.12, Pedder Bay, anchovy.
David Knoles; 7.12, 5.6, Pedder Bay, anchovy.

Genoa Bay Marina

Les Howe; 11.8, Cowichan Bay, herring.
Charles Strouiger, Honeymoon Bay; 24.8, Cowichan Bay, herring.

Crofton Hardware

H. Jacobson, Ladysmith; 7.12, Cowichan Bay, Hot Spot Roller Baiter.

Four Seasons Resort

Mickey McInnis, Ladysmith; 10.0, 6.0, 5.0, 5.0, Yellow Point, Strip Teaser.
Natalie McInnis, Ladysmith; 6.0, 12.0, 5.0, 6.0, Yellow Point, Strip Teaser.
Penny McInnis, Ladysmith; 9.0, 9.0, 6.0, 10.0, Yellow Point, Strip Teaser.
George Gerard, Junior, Nanaimo; 5.0, white hootchie.

Kildonan

Pat Moore, Duncan; 26.8, 14.6, San Mateo, Herring Strip.
Clayton Wright, Duncan; 18.1, 10.8, San Mateo, Herring Strip.
Hugh Williams, Duncan; 16.4, San Mateo, Needlefish.
Gordon Griffith, Duncan; 13.8, 17.2, San Mateo, Needlefish.

Seacroft Resort

L. Lane; 5.8, Black Point, Bucktail.

Brechin Point Marina

Joann Houston, Nanaimo; 7.8, Five Finger Island, Strip Teaser.
Gordon Savident, Nanaimo; 12.12, Five Finger Island, Strip Teaser.
Eileen Savident, Nanaimo, 13.10, red marker, Strip Teaser.
Joseph Reid, Nanaimo; 15.14 Five Finger Island, Stingsilda.
W. Karny, Nanaimo; 16.13, Hudson Rock, Stingsilda.
Kelly Kaziel, Edmonton, Alberta; 16.1, Hudson Rock, Stingsilda.
Allan Blechingberg, Nanaimo; 5.0, Five Fingers Island, herring.

La Bella Vista

P. Borleske, Cedarburg, Wisconsin; 38.8, Big Qualicum, herring.
Tom Hoy, Vancouver; 11.2, 11.8, Big Qualicum, herring.
Pat Vatne; 20.6, 21.4, Big Qualicum, Herring Teaser.
O. Vatne; 26.0, 16.6, 22.12, 12.8, Big Qualicum, Herring Teaser.
M. Julian; 28.4, 30.0, Qualicum Bay, herring.
Frank Julian; 18.12, Qualicum Bay, herring.
B. Hatter; 14.12, 20.8, Bowser, herring.
Diane Hoy, Edmonton, Alberta; 6.6, Bowser, Bucktail.
David Hoy Edmonton, Alberta; 10.4, Bucktail.
Fred Gardham, Vancouver; 10.0, Bowser, herring.
Myra MacMillan, Qualicum Beach, 17.8, 25.2, Qualicum River, herring.

Schooner Cove Marina

John Joslin, Parksville; 16.14, Yeo Island, Buzz Bomb.
Chris Joslin, Parksville; 14.0, Yeo Island, Buzz Bomb.
Robert Turney, Nanoose; 24.2, Grey Rocks, herring.

Nahmint Lodge

Katie Miner, Edmonton, Alberta; 17.2, Nahmint, Super Minnow Teaser.

Bates Beach Boathouse

Harold Smith, Courtenay; 10.13, 5.4, Bates Beach, hootchie.
Maxine Lasure, Ioco; 5.12, pink, Bates Beach, Flashtail.
Luciano Giomo, Courtenay; 9.12, Bates Beach, Strip Teaser.
Lloyd Rouse, Courtenay; 9.4, Bates Beach, Flashtail.
Howard McArthur, nanaimo; 20.6, Bates Beach, minnow.
Dick Goodall, Oliver; 13.10, Bates Beach, Strip Teaser.
Vic Buick; 25.4, Bates Beach, Strip Teaser.
Dick Goodall, Oliver; 5.0, 7.1, Bates Beach, hootchie.
P. Anglos, Courtenay; 6.9, Bates Beach, Haida Strip.
Ruth Hudson, Courtenay, 8.3, Bates Beach, Haida Strip.
Reg Clough, Courtenay; 11.8, Bates Beach, Rex Field Plug.
Marie Mayne, Comox; 7.7, Bates Beach, Strip Teaser.
Des Mayne; 5.6, Bates Beach, Strip Teaser.
Ben Malyea, Courtenay; 9.8, 6.1, 5.8, Bates Beach, Flashtail, Krippled K.
Robert Widle; 6.0, Bates Beach, Bucktail.
Dave Rein, Bend, Oregon; 16.9, Bates Beach, Bucktail.
Gord Dewhurst, Whonnock; 7.1, Bates Beach, plug.
Harold Smith, Courtenay; 12.11, Bates Beach, hootchie.
Greg Jarvis, Ladysmith; 10.13, Bates Beach, Strip Teaser.
Sue Maxson, Courtenay; 5.0, Bates Beach, Bucktail.
Jack Sutton, Courtenay; 5.0, Bates Beach, Flashtail.
Harold Maxson, Courtenay; 5.0, Bates Beach, Bucktail.
Mark Summer, Courtenay; 7.7, Bates Beach, Strip Teaser.

Rustic Motel

B. Ebert, Campbell River; 8.2, Quathiaski Cove, herring.
A. Winter; 15.0, Duncan Bay, Stingsilda.
W. Leech, Campbell River; 6.8, Tyee Pool, herring.

Pedder Bay Marina

George Stanbury; 9.0, Race Rocks, Strip Teaser.
Douglas Watson; 8.0, 5.0, Race Rocks, Strip Teaser.
R. Burr; 6.0, 6.8, Race Rocks, Strip Teaser.
M. Leggett; 7.0, 7.8, Pedder Bay, Strip Teaser.
Randy Wright; 8.0, 6.0, 5.0, Pedder Bay, Strip Teaser.
Bill Mundie; 7.0, 6.6, 6.6, Church Rock, minnow.
Dianne Evans; 5.8, 5.8, Pedder Bay, anchovy.
Ches Coons; 6.0, 6.8, 5.0, 5.0, 5.0, Pedder Bay, Strip Teaser.
Marc Shubrook; 7.0, Pedder Bay, Buzz Bomb.
J. Robinson; 7.0, 7.0, 7.8, 5.8, 5.8, pinks, Church Rock, hootchie.
D. Olney; 7.5, Pedder Bay, minnow.
F. Hauk; 9.8, 8.0, 7.8, 7.0, Pedder Bay.
Betty Hauk; 7.0, Pedder Bay, anchovy.
Konrad Saner; 5.0, 5.8, Pedder Bay, Strip Teaser.
John Johnson; 6.0, 5.0, Pedder Bay, Strip Teaser.
Doug Shaw; 5.0, 7.5, Pedder Bay, Strip Teaser
Robert Johnson; 5.2, 6.4, Pedder Bay, Strip Teaser.
Linda Evans; 5.8, 5.8, Pedder Bay, anchovy.
Werner Forster; 7.0, 6.8, Williams Head, anchovy.
G. Bodnar, Chemainus; 14.0, Race Rocks, Strip Teaser.
Pat Husarski; 5.12, Church Rock, Strip Teaser
Ollie Johnston; 23.0, 5.0, Christopher Point, Strip Teaser.
Fred Michell; 6.3, Pedder Bay, Krippled K.
Gordon Reimer; 5.3, Church Rock, minnow.
Lorne Charters; 5.0, Pedder Bay, anchovy.
Ken Clapham; 5.0, 7.0, Church Rock, anchovy.
Bob Dunsmuir; 5.0, 6.0, Church Rock, anchovy.
W. Brain; 5.8, pink, Race Rocks, minnow.
Kelly Barter; 14.0, 5.0, 5.0, Church Rock, minnow.
B. Malczewski; 15.0, Pedder Bay, Strip Teaser.
Pat Husarski; 6.8, 5.12, 6.12, Church Rock, Strip Teaser.
Larry Gault; 7.0, 5.4, Church Rock, Strip Teaser.
Richard Ballard; 5.4, Pedder Bay, Strip Teaser.
Brian Taylor; 19.8, Church Rock, Strip Teaser.
Doug Watson; 6.0, 6.0, Pedder Bay, anchovy.
P. Finstei; 5.1, Pedder Bay, Strip Teaser.
G. Brown; 6.0, 6.0, Pedder Bay, Strip Teaser.
Grant Curl; 5.0, 6.0, Pedder Bay, Strip Teaser.
Gordon Johnson; 7.0, 5.8, 7.0, Church Rock, anchovy.
Ron Johnson; 7.0, 5.0, Church Rock, Strip Teaser.
Jack Taylor; 7.8, Race Rocks, Strip Teaser.
Elva Hosie; 5.0, 5.8, 6.0, Church Rock, Strip Teaser, minnow.
C. Graydon; 6.0, Christopher Point, anchovy.
Lyle Sauter; 7.12, Church Island, anchovy.
Paul Tomchick; Graham, Washington; 7.0, 7.0, Pedder Bay, minnow.
Terry Williams; 9.8, Church Rock, anchovy.
Jack Taylor; 7.6, 7.0, 6.8, Church Rock, Strip Teaser.
L. Painter; 5.0, Race Rocks, Squirt.
Gary Woodburn; 5.4, Church Rocks, Strip Teaser.
Kerry Fea; 7.0, pink, Church Rocks, Strip Teaser.
Evald Anderson; 5.0, pink, Church Rock, Strip Teaser.
Dan Burback; 6.0, 8.0, Race Rocks, Strip Teaser.

COHO

Carayan Juan de Fuca

Dolly Hendry; 10.0, 9.8, 8.0, Otter Point, minnow.
Shirley Pearson, Kimberley; 7.8, Otter Point.
G. Hendry; 7.0, Otter Point, Strip Teaser

Pacific Lions Marina

Reginald Page; 5.5, Church Rock, blue Flashtail.
Nancy Reichert, Calgary, Alberta; 9.0, Beechey Head, anchovy.
G. Van Swietew; 5.8, Beechey Head, hootchie.
Craig Eversfield; 5.0, Beechey Head, minnow.
John Ross; 8.0, Church Rock, minnow.
Willie Underhill; 12.0, Beechey Head, minnow.

Pedder Bay Marina

F. Hauk; 8.8.
Tony Housdorff; 5.8, Bentinck Island, Strip Teaser.
Murray Gibson; 5.0, Church Rock, hootchie.
Evald Anderson; 5.8, Church Rock, Strip Teaser.
Terry Williams; 5.8, 7.8, Church Rock, anchovy.
Paul Tomchick; 5.0, Pedder Bay, minnow.
C. Graydon; 5.8, Christopher Point, anchovy.
Grant Curl; 8.5, Pedder Bay, Strip Teaser.
B. Malczewski; 7.0, Pedder Bay, Strip Teaser.
G. Brown; 5.5, Pedder Bay, Strip Teaser.
Pat Husarski; 7.8, 6.5, Church Rock, Strip Teaser.
Linda Evans; 13.0, 5.8, Pedder Bay, anchovy.
Konrad Saner; 7.0, Pedder Bay, Strip Teaser.
M. Leggett; 6.8, 7.0, Pedder Bay, Strip Teaser.

Cheanuh Marina

Steve Godo; 16.0, 8.0, 5.0, Beechey Head, Strip Teaser.

Clover Point Anglers

E. Dyer; 6.0, Clover Point, Flashtail.

Brechin Point Marina

Kelly Kaziel, Edmonton, Alberta; 5.10, 6.6, Hudson Rock, Stingsilda.
W. Karny, Nanaimo; 5.14, Hudson Rock, Stingsilda.

La Bella Vista

David Hoy, Edmonton, Alberta, 6.10, Bucktail.

Bates Beach Boathouse

Dick Goodall, Oliver; 5.10, Bates Beach, Strip Teaser.

RIVER TROUT
(Other than Steelhead or Rainbow)

Elliotts Cabins

Dave Jefferson; 2.12, cutthroat, San Juan River, Deadly Dick.

LAKE TROUT

Lakeview Store

Pat Fenske; 1.4, 1.2, Cowichan Lake, Flatfish.
H. Gibson; 3.10, Caycuse, Flatfish.
J. Leggett, Santa Cruz, California; 1.12, Caycuse, Flatfish.
Rob Turner; 2.0, Cowichan Lake, worm.

Zuiderzee Campsites

Glen Steele, Ladysmith; 1.0, Quennell Lake, Willow Leaf.
Olive Bellas, Port Alberni; 1.4, 1.8, Quennell Lake, worm.
Dam Hamelin, Port Alberni; 1.0, 1.8, Quennell Lake, worm.
Daren Bellas, Port Alberni; 1.4, 1.8, 1.4, Quennell Lake, worm.

Continued overleaf

VOLVO '77

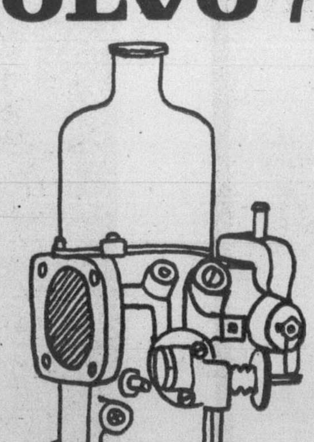

THE CARBURETOR is back!
in the Volvo 240 series . . .

242 (2-DR.) $6695*
244 (4-DR.) $6895*
245 (WAGON) $7199*

*Plus freight and dealer prep.

Brian Holley VOLVO
384-1161
3319 DOUGLAS BETWEEN WOODWARDS & WOOLCO

WAREHOUSE
FOOD STORES

3475 QUADRA ST.
BURNSIDE PLAZA
47 SONGHEES RD.
877 GOLDSTREAM, LANGFORD

OPEN EVERY NIGHT 'TIL 9—SAT. 'TIL 6

OPEN SUNDAY
10 A.M. to 6 P.M.

Songhees Store Hours Mon.-Sat. 9 a.m.-6 p.m.

Prices Effective
SUN., MON., TUES.

We Reserve the Right to Limit Quantities
WHILE STOCKS LAST

FRESH GROUND BEEF Reg. 100% Beef LB. 49¢

WEINER No. 1. LB. 67¢

PRIME RIB STEAKS BEEF Lean, Grade A grain fed. LB. 1.49

FRESH LOCAL CORN DOZ. COBS 79¢

COOKING ONIONS LOCAL No. 1 3 LBS. 25¢

SUGAR No. 1 Granulated 10 KG. With $10.00 ORDER OR OVER 4.49

A.B.C. DETERGENT POWDER KING SIZE (5 LBS) 1.79

KELLOGG'S CORN FLAKES 24-OZ. 89¢

FLEECY FABRIC SOFTENER 176-OZ. 2.49

NABOB INSTANT PUDDING 5 3-OZ. PKGS. 1.00

LIPTON'S CHICKEN NOODLE SOUP PKG. OF 5 89¢

From B.C., Alberta, and U.S.—anglers get the salmon

Continued from Page 59

SMALL-MOUTH BASS

Zuiderzee Campsites

Darren Bellas, Port Alberni; 1.0, 1.2, 2.0, Quennell Lake, worm.

D. Cabapellese, Redlands, California; 2.8, Quennell Lake.

Kyle Tourand, Surrey; 1.8, Quennell Lake, worm.

Don Hamelin, Port Alberni; 3.0, 1.0, 1.4, Quennell Lake, worm.

Doug Ball; 2.6, 3.4, Quennell Lake, Flatfish.

Mike Wiebe, Courtenay; 2.0, Quennell Lake, Flatfish.

G. Ball; 2.0, Quennell Lake.

TYEE

Talson Tent and Trailer Park

Jeff Sohm, Comox; 34.1, Point Holmes, blue Flashtail.

Lewis Phillips, Comox; 34.2, Point Holmes, Buzz Bomb.

Nootka Sound Sports Fishing

Robert Volk, Gold River; 31.8, Muchalat Inlet, Strip Teaser.

King Coho Resort

John Beaudin, Nanaimo; 37.8, King Coho, Krocodile.

SPRING (CHINOOK)

Mino Mansion

Daryl Rose; 6.0, 7.0, 5.8, Otter Point, Minnow Teaser.

E. J. Erb; 10.0, 9.0, Otter Point, Strip Teaser.

Cheanuh Marina

Paul Corohica; 7.8, pink, Beechey Head, Strip Teaser.

Pacific Lions Marina

Larry Ell; 7.0, 6.8, Beechey Head, Strip Teaser.

Bill Stringer; 7.8, 6.8, Beechey Head.

Oak Bay Marina

Grant Pepper; 7.8, Trial Island, Super Strip Teaser.

John Moran; 6.12, The Gap, minnow.

Ernie Leckie; 10.0, 7.8, Trial Island, Stingsilda.

Kathy Ross; 7.0, 6.8, 6.8, 6.0, Brotchie Ledge, hootchie.

Clay Corner; 5.0, 6.0, 5.0, Brotchie Ledge, Strip Teaser.

Robert Warren; 5.2, Fiddle Reef, Tom Mack Spoon.

Royal Oak Automotive

Carol Fraser; 10.0, harbor mouth, Strip Teaser.

Brentwood Boat Rentals

Mark Heine, Brentwood Bay, 5.2, Bamberton, Strip Teaser, 5.2, McKenzie Bay, plug, 8.4, 6.8, 5.4, 18.10, 7.8, 12.13, 6.2, 5.8, Bamberton, and Indian Bay, Strip Teaser and plugs.

B. Travers-Smith; 15.15, Bamberton, green Buzz Bomb.

H. Deelstra; 12.5, Coles Bay, Stingsilda.

E. W. Fangstad; 6.4, 6.8.

Angus Campbell, Brentwood; 6.8, McKenzie Bay, Buzz Bomb.

Vic Holman; 6.0, McKenzie Bay, Strip Teaser.

Cyril Robins, Brentwood Bay; 6.5, 5.11, 5.3, 5.1, 5.2, 7.12, 8.14, 5.5, Coles Bay and Bamberton, Strip Teaser.

Jim Leith; 10.2, Willis Point.

R Bellman; 7.8, 7.12, Bamberton, Strip Teaser

Rob Irvine; 19.10 Brentwood.

David Giesbrecht, Brentwood Bay; 6.12, McKenzie Bay, Strip Teaser.

Mike Keepence, Brentwood Bay; 22.4, Indian Bay, Strip Teaser

R. Bellman; 5.4, 5.12, McKenzie Bay, Strip Teaser.

R. Irvine; 5.8, Coles Bay, Strip Teaser

Ken De Bock; 5.0, Bamberton, Strip Teaser.

Deep Cove Marina

Bob Gilson; 10.8, Cowichan Bay, Strip Teaser.

E. Nielsen, Sidney; 6.2, Wain Rock, hootchie.

Halls Beathouse

Dave Silver, Kamloops; 5.8, Narrows, red hootchie with Strip Teaser.

G. H. Medland; 31.8, Goldstream Island, Strip Teaser.

Neil Horton; 23.0, Misery Bay, Strip Teaser.

Karl Laeng; 21.0, Goldstream Island, Radiant Squirt.

Gerry Echlin; 16.10, Chesterfield Rock, Strip Teaser.

Gary Vaughan; 15.0, 6.9, Chesterfield Rock, Tomic Plug.

Helen Newman; 15.8, 6.4, 8.8, 5.8, Narrows, Strip Teaser.

Bob Fleury, Enderby; 11.4, Misery Bay, Strip Teaser.

Reg Meeres; 10.12, Misery Bay, Strip Teaser.

Butch Dauphine; 8.0, 6.8, 5.0, Goldstream Island, Buzz Bomb.

J. Barton; 8.7, Narrows, Strip Teaser.

S. Hemeon; 8.4, Misery Bay, minnow.

Ken Smith; 8.0, Goldstream Island, Strip Teaser.

Frank Wille; 8.6, 6.0, 7.2, Chesterfield Rock, plug.

Peter Semenchuk, 7.12, Misery Bay, Radiant Squirt.

Dorothy Barton; 7.6, Narrows, Strip Teaser.

H. Taggart; 7.0, Narrows, Radiant Squirt.

Allan Zozula; 7.5, Misery Bay, Strip Teaser.

Kevin McKimmie; 6.4, Misery Bay, Strip Teaser.

Bill Stuart; 6.0, Chesterfield Rock, Strip Teaser.

Steve Purych; 6.4, Chesterfield Rock, Strip Teaser.

Peter Grootendorst; 6.14, 6.14, Goldstream Island, Buzz Bomb.

Bill Parkes; 6.3, Stone House, Krippled Octopus.

Harmon Leong; 6.0, 5.2, Misery Bay, Radiant Squirt.

Susan Dauphinee; 6.8, Chesterfield Rock, Buzz Bomb.

Lee Allen; 6.4, Narrows, Strip Teaser.

Stew Motteram; 6.0, 5.0, Chesterfield Rock, bucktail.

Derek Chow; 6.0, Misery Bay, Krippled K.

A. Johnston; 6.8, Deep Hole, white bucktail.

Robert McDaniel; 6.0, Chesterfield Rock, Strip Teaser.

Teresa Gordon; 6.10, Chesterfield Rock, Strip Teaser.

John Blaszczyk; 6.8, Chesterfield Rock, Strip Teaser.

Ken Smith; 5.10, Chesterfield Rock, Super Strip Teaser.

Rod Chow; 5.8, Goldstream Island, Krippled Minnow.

Harry Kowarsch; 5.1, Narrows, squid.

John Mackie; 5.7, White Lady, Stingsilda.

Gilbert Barrie; 5.8, Stone House, Strip Teaser.

Harmond Leong; 5.4, 5.2, Goldstream Island, Radiant Squirt.

G. Evans; 5.1, Misery Bay, Strip Teaser.

Pete Naharniak; 5.8, Chesterfield Rock, Strip Teaser.

V. Tierney; 5.1, Chesterfield Rock, Strip Teaser.

Jack Colwell; 5.8, Chesterfield Rock, Radiant Squirt.

Ken Smith; 5.8, Misery Bay, Strip Teaser.

Wendy Dalsin; 5.8, Narrows, Strip Teaser.

R. Kirk; 5.0, Stone House, Strip Teaser.

Caycuse House Number 68

Amie Gretfard, Caycuse, Honeymoon Bay; 19.7, 15.7, Nitinat Bay, herring.

Norman Sirup, Caycuse Camp, Honeymoon Bay; 21.5, Nitinat Bar, herring.

Nootka Sound Sports Fishing

Vaughan Michaud, Gold River; 16.0, Friendly Cove, Strip Teaser.

Pam McQuillan, Gold River; 24.12, 13.12, Muchalat Inlet, Strip Teaser and whole herring.

Richard Schmidt, Gold River; 23.0.

Talson Tent and Trailer Park

Jeff Sohm, Comox; 23.8, Point Holmes, blue Flashtail.

Frank Derrien, Comox; 23.2, Point Holmes, Buzz Bomb.

Erik Simensen; 9.10, Cape Lazo, Flashtail.

RIVER TROUT
(Other Than Steelhead or Rainbow)

Milnes Landing Grocery

R. Kennedy, Sooke; 2.0, cutthroat, Sooke River, Krocodile Spoon.

LAKE TROUT

Shady Willows Resort

Ray Herriott; 2.4, 2.4, St. Mary Lake, Willow Leaf Troll and worm.

Ben's Marina

Jack Ratcliffe; 1.2, 1.4, 2.12, Cowichan Lake, Flatfish.

Ganges Harbour Groceries

Gordon Richards; 4.4, St. Mary Lake, Flatfish.

SMALL-MOUTH BASS

Royal Oak Automotive

Robert White; 2.5, 4.15, 3.3, 3.8, 3.10, 2.7, 4.12, Elk Lake, Maribou Jig.

Milnes Landing Grocery

Barb Wanless, Vancouver; 3.5, Matheson Lake, Rapala.

SPRING (CHINOOK)

Cheanuh Marina

Art DeGirolamo; 19.0, 17.0, 15.0, 10.0, 25.0, Bechey Head, Strip Teaser, anchovy.

H. Colley; 18.2, Beechey Head, Ab and Al, anchovy.

Jack O'Connor; 19.0, 18.0, 16.0, Beechey Head, Strip Teaser.

Kit Blois, Saint John; 16.8, Beechey Head, Squirt.

John Davits, Sherwood Park, Alberta; 17.0, 16.0, 14.0, Beechey Head.

Lavern Charles; 24.0, 20.0, 19.0, Beechey Head, Strip Teaser.

Carol Duffus; 25.0, 26.8, Beechey Head, hootchie.

George Girton; 17.0, 16.0, 12.0, Strip Teaser.

Jack McConnell; 20.0, 16.0, 11.0, minnow.

C. Froehler; 16.0, 16.0, 18.0, Church Rock, minnow.

Keith Henderson; 6.0, pink, Beechey Head, Strip Teaser.

A. Danyluck; 17.8, 17.8, 16.0, 17.0, Bedford Island, minnow.

Larry Brooks; 16.8, 18.0, Beechey Head, minnow.

A. Anderson; 6.8, pink, Beechey Head, Minnow Teaser

Jack Handysides; 17.8, 16.0, 13.0, Church Rock, minnow.

M. Callister 5.0, pink, Beechey Head, Strip Teaser, minnow.

A. Nichol; 5.0, 6.0, pinks, Beechey Head, Strip Teaser.

Jack Moerike; 8.0, Beechey Head, Strip Teaser, Flashtail.

Eric Henry; 21.8, 23.8, 20.8, Beechey Head, minnow.

Kathy Ricketts; 10.0, 8.6, 8.4, 5.8, Trap Shack, Strip Teaser.

Elizabeth Charles; 21.0, 20.0, 18.0, Beechey Head, minnow.

A. Robinson; 8.8, 8.4, Beechey Head, Super Strip.

T. Sullivan; 18.0, 17.0, Trap Shack, Strip Teaser.

Eric Henry; 27.8, 26.8, 24.8, Beechey Head, minnow.

Gil Milnes; 17.0, 12.0, pinks, Spoon.

Norman Teng; 16.0, 15.0, 13.0, Becher Bay, minnow.

Steve Godo; 17.0, 16.0, 15.0, 16.0, Beechey Head, Strip Teaser.

Bob Parkinson; 16.0, 16.0, 15.0, Beechey Head, Strip Teaser.

S. Olson; 6.0, 6.8, Church Rock, Strip Teaser.

R. Edwards; 10.0, Beechey Head, Super Strip.

Wicker Watt; 8.8, 7.0, 6.8, Trap Shack, Strip Teaser.

J. Phillips; 7.5, 8.0.

B. Burchill Hi; 16.2, 15.0, 14.0, Beechey Head.

D. Derkson; 20.0, 24.0, Beechey Head.

Doug Reid; 9.8, 7.0, 10.0, 6.0, pinks, Becher Bay, Church Rock, Strip Teaser, Squirt.

Gil Milnes; 5.0, Beechey Head, anchovy.

George Thomson; 5.0, Church Rock, Tom Mack.

Roy Schlatter; 18.0, 16.8, Church Rock.

R. Davies; 9.8, pnk, Church Rock, hootchie.

Ken Amodeo Hi; 7.0, Beechey Head, anchovy.

E. Williams; 5.8, 6.6, 7.6, Becher Bay, Super Strip.

Victor Kangro; 17.8, 17.0, 7.0, 16.0, Beechey Head, minnow.

Iain Brown; 10.0, 5.0, 5.0, pinks, Beechey Head, pink Radiant Squirt, green, white Squirt.

COHO

Cheanuh Marina

A. Pallen; 9.0, 8.2, Beechey Head, Strip Teaser.

Martina E. Gerrath; 9.2, 9.0, 8.6, Beechey Head, minnow.

Jerry Petrie; 7.0, 8.8, 9.0, Beechey Head, Strip Teaser

L. E. Gerrath; 6.7, 8.2, 9.0, Beechey Head, Strip Teaser.

L. Tusar; 6.2, Church Rock, Strip Teaser.

Ian C. Smith; 8.8, 8.0, 8.0, 7.8, Beechey Tead, minnow.

E. Yarwood; 7.0, 6.0, Becher Bay, Strip Teaser

Mike Chomack, Alberta; 7.8, 10.0, 6.8, Becher Bay, minnow.

W. G. Rhode; 13.8, 10.8, 8.0, Becher Bay, Strip Teaser.

Thomas Britton; 11.0, 10.8, 8.8, 8.0, Beechey Head, anchovy.

D. Michelsen; 10.8, Beechey Head, minnow.

E. Lobb; 10.0, 8.0, 12.0, 8.0, 6.0, 7.0, Church Rock, Strip Teaser.

Arlene Handspiker; 11.0, Trap Shack, Strip Teasser.

D. Charles, Sooke 10.8, Beechey Head, minnow.

E. Zwolak; 8.0, Becher Bay, minnow.

George McDonald; 12.8, 7.0, 6.8, Beechey Head, Strip Teaser.

Bill Purdy; 13.0, 6.8, 6.0, Beechey Head, anchovy.

Wicker Watt; 9.0, Trap Shack, Strip Teaser.

Charles T. Hammon; 8.8, Beechey Head, Strip Teaser.

Dan Preuss; 6.0, 6.0, Beechey Head, herring.

Fred Hebden; 13.0, 5.0, Beechey Head, Strip Teaser.

Mrs. Hebden; 5.0, 5.0, Beechey Head, Strip Teaser.

Wally Ormiston; 6.8, 6.8, 7.0, 8.0, Beechey Head, Strip Teaser.

David H. Nelson; 10.5, 10.0, 9.8, 7.0, Church Rock, Strip Teaser.

Kurt Schneider; 9.0, 8.0, 8.0, 6.0, Beechey Head, minnow.

C. Froehler; 10.8, 6.0, Church Rock, hootchie.

Lillian Slot, Calgary, Alberta; 11.8, 7.0, 6.0, 6.0, Becher Bay, minnow.

E. B. Rowe; 6.0, Beechey Head, Strip Teaser

Claire Michelsen; 9.8, Trap Shack, minnow.

D. Michelsen; 10.0, 10.0, Trap Shack, minnow

H. Henderson; 7.0, 6.8, 8.4, 9.8, 8.0, 5.0, 5.8.

M. H. Sieradzan; 9.6, 5.9, 7.2, 6.7 Beechey Head, Strip Teaser.

Harold White; 11.8, 10.0, 8.4, 7.0 Church Rock, Strip Teaser.

Bill Rose; 6.2, 5.3, 5.0, Secretary Island, minnow.

H. Petticrew; 10.0, 12.0, 10.0, 13.0, Beechey Head, Strip Teaser

Norm Ricketts; 10.8, 8.8, 8.4, 6.8, Trap Shack, Strip Teaser.

Audrey S. Robinson; 11.0, 10.0, Beechey Head, Super Strip Teaeer.

James Duxbury; 9.0, 8.0, 7.0, 5.0, Beechey Head, Strip Teaser.

Tom Moss; 10.0, 12.0, Trap Shack.

J. E Phillips; 9.0, 8.0, 5.5, Trap Shack, Strip Teaser.

Lillian Slot; 8.0, 5.8, Beechey Head, minnow.

Keith Turnbull; 12.0, 10.0, Beechey Head.

Jack McConnell; 7.8, 8.0, 9.0, 9.8, Beechey Head, minnow.

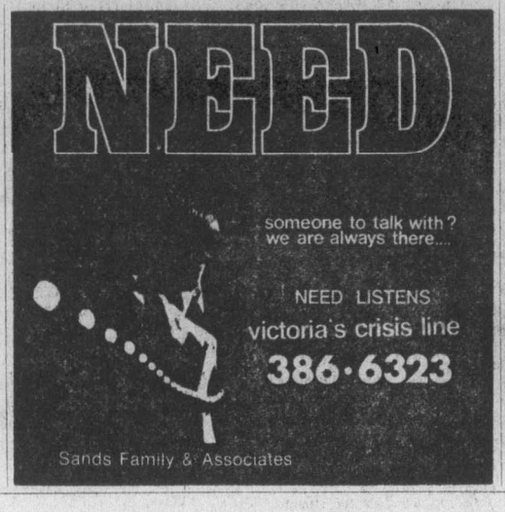

Ken and Lee Kaye Hodgson

GETTING in READINESS

- TYPEWRITER RENTALS & REPAIRS
- PENS & SETS
- ACCESSORIES

University Studies are under way! Be prepared for all those essays and other work. NEW TYPEWRITERS . . . also top quality repairs and rentals. You'll find much of what you need at The Type 'n Write Shop.

CLEARANCE
Balance of Stock Canadian Bone China . . . Giftware

TYPE 'n WRITE SHOP

744 Johnson St. 385-3112

"Everything for Typing and Writing"

THE CORPORATION OF THE DISTRICT OF OAK BAY

5% PENALTY ON UNPAID CURRENT TAXES

Taxpayers who have not paid their 1977 property taxes or claimed their Provincial Home-Owner Grant are advised that the Second Percentage Addition on unpaid taxes for 1977 will be added after **SEPTEMBER 30, 1977.**

Payments sent by mail must reach the Collector, no later than September 30, to avoid the Percentage Addition.

Taxpayers are also reminded that taxes in Arrears or Delinquent are accruing interest at 12% and that those properties on which there are Delinquent Taxes will be sold for Taxes on September 30 of this year, unless sooner paid.

9-9 **I. B. FORSTER, Treasurer-Collector**

"I can hear...
(But I have trouble with some words!")

If this is your problem...

Contour™ Miracle Ear could be your answer.

Featuring Dahlberg
SHARP CIRCUIT™

Independent clinial tests* show Dahlberg SHARP circuit gives better understanding of speech at reduced sound levels. Years to perfect . . . seconds to put on. All-in-one unit, that fits in your ear with comfort and convenience. When you need a hearing lift, just slip it in your ear. It doesn't cure deafness . . . it does help hearing with amplification. Try Contour Miracle-Ear . . . it may help you.

*For more information and test results, contact:

DAHLBERG HEARING AID SERVICE
The Bay, Third Floor
1701 Douglas St., Victoria 385-5414 385-1311

Hudson's Bay Company

COME HEAR THE DIFFERENCE—OR MAIL COUPON TODAY!

send to:
Dahlberg Hearing Aid Service, c/o The Bay, 1701 Douglas Street, Victoria V8W 2G8
Please send more information on Contour "Miracle-Ear"
Name _____
Address _____
City _____ State _____ Zip _____

the Bay

Our Company-wide
Bestsellers
at a special low price:

Look for this value symbol. It's your assurance of satisfaction.

Every Bestseller offer is of recognized Hudson's Bay quality... and fabulous value to our customers. By buying a proven best seller in depth for Bay stores coast to coast we are able to pass exceptional savings on to you...but Bestseller prices run for three days only...early shopping is advised.

A special opportunity to create a beautiful environment for your family and friends with popular "Pebble Beach" Broadloom. This Hardtwist carpeting is a new acrilan® (acrylic) and nylon blend that gives luxurious sheen to colours, has excellent resilience. It is rugged, easy to maintain and retains its appearance with wear. We are offering a choice of twelve sumptuous colours...one of them ideal for your decor, and 12' widths mean practical installation for wall to wall or area planning. You can call the Bay and have one of our 'in home' decorator consultants call to your home with samples. He'll take measurements and give you a quote. No obligation of course!

Hardtwist "Pebble Beach" Broadloom by Harding. Regularly 13.95, now only

9.88 sq. yd.

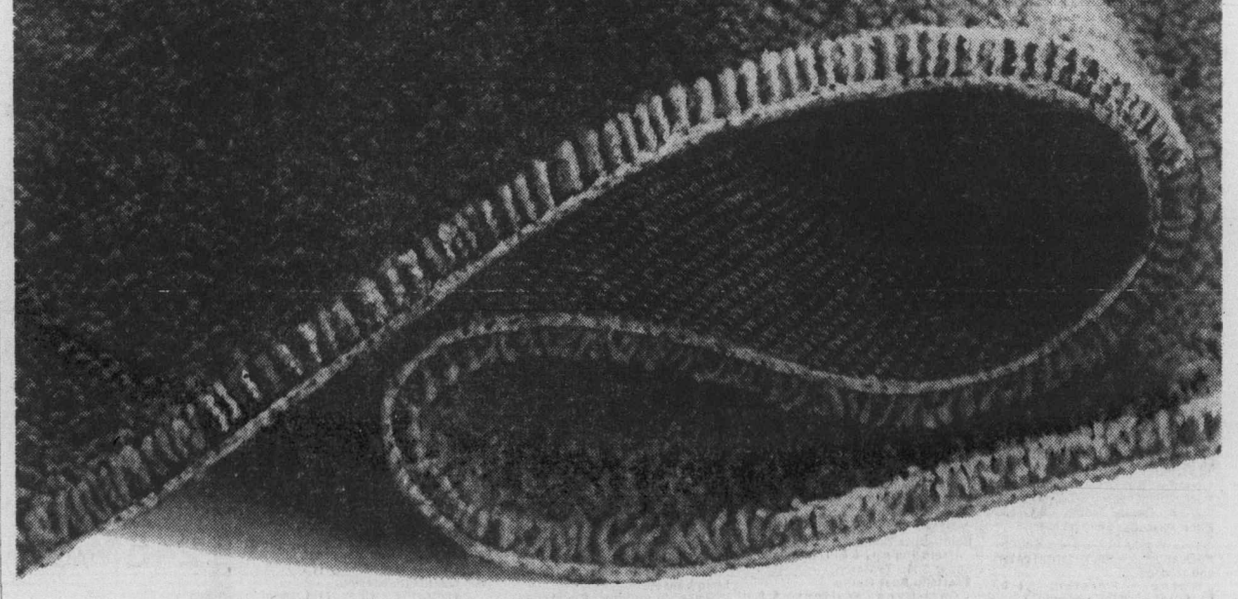

use your Bay Account...it makes shopping a whole lot easier.

Hudson's Bay Company

Island
Financial Centre
435 Trunk Road
Duncan

The Daily Colonist.

Vancouver Island's leading newspaper since 1858

Sunny, high 20
Weather Details on Page 2

No. 226 – 119th Year | VICTORIA, BRITISH COLUMBIA, SUNDAY, SEPTEMBER 11, 1977 | 15c Daily, 30c Sunday

IRA seeks pan-Celtic alliance

BELFAST (Reuter) — Irish guerrillas on Saturday proposed an alliance among militant nationalists in Scotland, Wales and Northern Ireland to fight together for independence from England.

The proposal came in a special article printed in the weekly newspaper Republican News, mouthpiece of the provisional Irish Republican Army.

The article said that if Scotland and Wales are not granted their independence from England soon, militants in both countries would resort to violence creating a similar situation as in Northern Ireland where the IRA is fighting for British withdrawal.

The newspaper says Scots, Welsh and Irish republicans already have made contact in English jails where many of them are serving long terms for terrorism.

It invites the Welsh and Scots to support the IRA.

"If the Scottish and Welsh nationalists were to support the call for British withdrawal from Northern Ireland we would have indeed found new allies who at a future date may well be calling on the Irish people for a practical demonstration of solidarity," the paper said.

There have been persistent reports that Scottish and Welsh revolutionaries have received arms and sabotage training at secret camps in the Wicklow Mountains near Dublin.

Arabs to limit oil flow again

PM expected Quebec 'no', says Clark

PORT CARLING, Ont. (CP) — Opposition leader Joe Clark said Saturday that Prime Minister Trudeau knew in advance Quebec would reject his proposal for writing minority language education rights into the constitution.

"What he was trying to do was escalate the sense of conflict between the federal government and the province of Quebec," he told almost 300 Ontario Young Progressive Conservatives meeting at this resort about 55 kilometres (35 miles) north of Orillia.

Clark criticized the letter Trudeau sent to the 10 provincial premiers making the suggestions which Quebec Premier Rene Levesque rejected Friday.

The Opposition leader said the constitutional changes were dangerous because they set up one set of rules for nine provinces and another set for Quebec.

He accused the prime minister of "a dramatic reversal" of a previous position because since 1968 Trudeau has rejected the notion of special status for Quebec.

"The constitutional guarantees which Mr. Trudeau is proposing would not apply equally to all provinces," Clark said.

He reiterated that a Conservative government would take Quebec's language legislation to the Supreme Court of Canada for a constitutional test.

Trudeau, he said, is doing Quebecers affected by the legislation a desservice by not asking for such clarification.

A Conservative government would ask for a court ruling "not necessarily to challenge the bill but to see if it limits constitutional rights of the people affected."

Clark also said the federal government has not done enough to improve Canada's ailing economy.

He said the government has not had a true finance minister since 1967 because it has not treated the economy with the priority it deserves.

Donald Macdonald, federal finance minister, announced his resignation earlier this week. His predecessor, John Turner, also quit the job.

Clark said that creating jobs should also be a government priority in light of the 840,000 out of work and the more than one million students who will come on to the labor market in the next four years.

Inside

Dayan revives refugee plan —Page 2

Another Gandhi son faces allegations —Page 3

Lions smother Stampeders —Page 18

Chris Evert wins third U.S. title —Page 19

We're redundant, says justice body —Page 26

	Page
The Arts	32
Background	5
Bridge	45
Checkmate	34
Classified	44-58
Comics	42
Crossword	46
Editorials	4
Entertainment	38, 39
Family	31-36
Finance	10, 11
Names in the News	27
Reporter's Notebook	31
Sports	16, 18-21
Stamp Packet	38
Travel	22-25
Week in Records	33
Your Good Health	36

Guatemala quake 5.5

MEXICO CITY (UPI) — An earthquake measuring 5.5 on the open-ended Richter scale, apparently centred in Guatemala, was recorded Saturday by the Tacubaya Observatory.

The observatory said the early morning quake was about 680 miles southeast of Mexico City, which would place the epicentre in Guatemala.

No reports of damage were received in Mexico or Guatemala.

—AP

Dutch children play in ruins of school burned by protesters Friday; RMS stands for Republic of South Mollucca

Breadline chaos erupts in U.K.

LONDON (UPI) — Bakery chains went on strike across Britain Saturday, causing panic buying that cleaned the shelves of family-owned bakeries in one hour and put loaves of bread on the black market. One union leader warned, "There will be no bread by Wednesday".

The London ambulance service answered dozens of calls to assist fainting women who collapsed in breadlines and police were called out to clear a traffic jam on a main highway outside London where drivers abandoned their cars outside a family bakery which was still producing.

Arms raid uncovers new hostage scheme

ASSEN, The Netherlands (Reuter) — Dutch police said Saturday they have foiled plans for a new hostage attempt by militant young members of the country's immigrant South Moluccan community.

A blueprint of the plot was found during a snap police and army search of Moluccan homes in Assen and nearby Bovensmilde, police reported. One man was arrested.

Chief public prosecutor Jan Muntendam told a news conference: "We are now studying the plan. It is too early to say how serious it is."

The plan was found during a search of Moluccan homes for illegal weapons after three days of rioting prompted by the trial of young Moluccans who seized more than 150 hostages in attacks on a school and a train near Assen earlier this year.

Muntendam said the search, during which one policeman was shot in the leg, unearthed firearms — including two machineguns, pistols, ammunition, clubs, knives, and a crate of gasoline bombs.

In all, 32 Moluccans were detained, but 28 were released later, with three others held for questioning and one arrested.

During the siege earlier this year, the South Moluccans were seeking support for demands for an independent Moluccan homeland in Indonesia.

Six gunmen and two hostages died June 11 when Dutch marines stormed the train and the village school of Bovensmilde to end the 19-day double siege.

The eight surviving Moluccans of that siege were tried.

The trial ended Friday with the prosecution demanding 10-year sentences for seven defendants and four years for the eighth. The verdict and sentences will be announced on September 22.

Armored cars and riot squad vehicles sealed off the Moluccan sections of Assen and Bovensmilde, six miles away, at dawn and hundreds of policemen and troops using metal detectors began a house-to-house search for hidden weapons.

Gunfire was exchanged with police in both areas.

A helicopter hovered over

Page 2 — Moluccans

Pressure for peace progress

JEDDAH (Reuter) — Saudi Arabia intends to resume curbs on oil production to spur world pressure for peace in the Middle East, a Saudi newspaper quoted Oil Minister Sheikh Ahmed Zaki Yamani as saying today.

The country will impose a production ceiling of 8.5 million barrels a day and will not lift it until constructive progress is made toward a settlement between Israel and its Arab foes.

The newspaper, al-Madina, said Yamani disclosed the move Saturday to a three-man group of visiting Japanese parliamentarians.

Al-Madina said a report from the Japanese embassy here to the foreign ministry in Tokyo said Yamani also told other Japanese during a meeting last Tuesday that Saudi Arabia was expected to sign an agreement on the nationalization of the Arabian American Oil Co. (ARAMCO) as early as next Tuesday.

Al-Madina's report said Yamani appealed to the Japanese he was meeting to persuade Tokyo to press the United States to secure peace in the Middle East and a total Israeli withdrawal from occupied Arab lands.

Saudi Arabia operated a similar ceiling on oil production until last December when it was abandoned during a dispute with its partners in the Organization of Petroleum Exporting Countries over price increases.

Saudi Arabia produces about one-quarter of OPEC oil and is the only country capable of stepping up output substantially to meet increases in world demand.

Yamani said when he lifted the previous 8.5-million barrel limit on oil production that demand would be allowed to determine its supply.

The Saudi government later said it would produce an average of 10 million barrels a day in the first quarter of 1977. This level was reached in March and April but has declined since.

The OPEC price row was settled in July when all 13 members agreed to co-ordinate price levels.

Saudi Arabia and the United Arab Emirates stepped out of line last December by refusing to follow a majority decision to raise prices by 10 per cent from Jan. 1. They opted for a five-per-cent increase.

It was then that Yamani announced Saudi Arabia would no longer limit production to 8.5 million barrels a day.

U.S. OFFICIALS EMBARRASSED

'Sorry for Ray's remarks'

OLYMPIA, Wash. (AP) — A state legislative leader, co-operating with a Canadian national oil port study, apologized Saturday to Canadian and British Columbia leaders for remains of Washington Governor Dixy Lee Ray.

Representiative King Lysen, lower house energy and utilities committee chairman, who co-operated in recent hearings in British Columbia of the West Coast oil ports inquiry was joined in his criticism by Representative Ron Dunlap.

A letter to Prime Minister Trudeau and Premier Bennett, offered "all Canadians my sincerest apology for this regretful incident."

The legislators were reacting to an interview with Ray which appeared in Canadian and U.S. newspapers in which the governor told Canadians to "mind your business and we'll mind ours." She said she wasn't much interested in what Canadians have to say about U.S. affairs.

Inquiry commissioner Andrew R. Thompson and his staff "have gone to great efforts to ensure the involvement of Washington citizens and my committee in your inquiry's analysis of the three oil port proposals for Cherry Point, Port Angeles and Kitimat," said Lysen in his letter. "I find myself personally embarrassed . . ."

"I hope you do not construe Governor Ray's comments as reflective of the views of either the people of the state of Washington or their representatives in the Washington state legislature."

Lysen said he is afraid the remarks will discourage invited Canadian participation in future hearings starting Oct. 5 on Ray's proposal to change the federal coastal zone management plan to remove a ban on oil ports east of Port Angeles.

At the Thompson inquiry hearings, Canadian officials privately expressed surprise that the Washington executive was not represented and expressed no interest in them. But both the Canadian staff and Washington legislative staffs have conferred several times on the issue, Lysen said.

Police free man, 75, from son's 'prison'

INVERNESS, Fla. (AP) — A 75-year-old man was reported in fair condition Saturday after he was freed from a small room in the back of a garage which authorities say may have been his prison for 2½ years.

The Citrus County sherriff's department said deputies released Joseph Hampl from a locked eight-foot by 12-foot room and charged his son, Stanley, 45, and daughter-in-law, Victoria, 31, with false imprisonment.

The deputy said the room was furnished with a bed, small table and a portable toilet. He said there was no running water and the toilet was emptied once a week.

Sun burns brightest on energy horizon

Coal, atomic power have only short future—U.S. study

WASHINGTON (UPI) — Developments during the past two years suggest that coal and nuclear power have no long-term future, leaving the sun as the only hope for solving global energy needs, a new major report said Saturday.

Compared to the 20 per cent of all energy now supplied by some form of solar power, the report said, the world could draw up to 40 per cent of its energy from the sun by the turn of the century and 75 per cent by the year 2025.

It said the range of possibilities extends from solar heating and solar cells producing electricity for an investment of as little as 50 cents a watt to indirect tapping of the sun through windmills, falling water and the use of waste or crops as an energy source.

Windmills and falling water are considered indirect solar energy sources because the sun's heat creates the atmospheric conditions that produce wind, rain, water evaporation and so forth. Wastes such as corn stubble and even manure contain the energy absorbed from the sun by growing plants.

"Such a transition (to tapping solar energy sources) would not be cheap or easy, but its benefits would far outweigh the costs and difficulties," said the study by Denis Hayes of the Worldwatch Institute, a private, non-profit Washington research organization.

"Two years ago the world appeared to have three energy alternatives on which to build a sustainable post-petroleum world: coal, nuclear power and solar energy. Today we have one clear-cut option: the sun."

The 240-page study is the most comprehensive produced by Hayes, who has written a number of other energy reports on specific issues. It is the second book-length study issued by Worldwatch and the W.W. Norton publishing company.

Despite all the talk of an energy crisis, Hayes said, "we are not running out of energy."

He said the things really in short supply are cheap oil and gas, money to pay for "a doubling and redoubling" of energy supply systems, political willingness to accept the social costs of continued rapid energy growth, environmental capacity to handle energy wastes and time to adjust to new realities.

Hayes said little real progress has been made toward solving those problems during the past two decades, while the range of choices to deal with such issues is rapidly diminishing in both developed and developing nations.

"The rhetoric that public officials in the world's capitals lavish upon the energy 'crisis' is not being translated into action," he said.

"Most energy policy is being framed as though it were addressing a problem that our grandchildren will inherit. But the energy crisis is our crisis. Oil and natural gas are our principal means of bridging today and tomorrow,

Page 2 — Sun

A FIESTA TEST A FIESTA TEST A FIESTA
BEFORE YOU BUY A RABBIT
OR A HONDA YOU MUST
TEST DRIVE A 1978 FORD FIESTA
AT PETER POLLEN FORD
TEST A FIESTA TEST A FIESTA

The Daily Colonist.
Section Two Sunday, September 11, 1977 Page 15

Good Company
Paul Mann 10 till 2pm
CFAX 1070

Survey finds highs and lows

Students' skills tested

By MARIE CADORETTE
Colonist Correspondent

DUNCAN — CowichanDistrict students are better than average in some academic areas and lower in others in basic skills, Bert Morgan, director of instruction, reported to Cowichan School Board members Wednesday.

The school district implemented a district wide test to grades four to nine in 1976 and 1977 in order to prepare district norms.

Morgan pointed out that Grade 9 students were above average in basic skills in reading and mathematics, but were slightly below average in writing skills. He stated that at the Grade 4 level there was a weakness in dictionary skills, but that this was the result of dictionary skills not being taught at the primary level.

He also stated there appeared to be a major weakness in arithmetic operations — addition, subtraction and multiplication.

He stated that the two tests, the Standford Achievement Test and a district test, involved different children, and caution should be used in reaching conclusions.

"It is like comparing apples and oranges. They are different children and it is dangerous to compare different children."

He also said that one of the tests, the Standford Achievement Test, was a test of specific instructional objectives.

"It is a test of discrimination. It is expected to test students and to discriminate between students.

It is a test of not how they ought to perform, but of how they did perform."

He told board members that achievement tests measure the sum of a student's acquired knowledge, and was not a test of the B.C. curriculum.

"It does point out definite weaknesses of a particular child. It is of great value in prescribing remedial or enrichment programs."

He said that this year the school district was able to provide a greatly improved learning assistance program but there was also a need to provide enrichment programs for the gifted.

Several recommendations were made to the board regarding the continuation of testing:

- The program be continued through the 1977-78 school year for grades five to 10;
- Testing be discontinued for grades four;
- Grades nines and 10s be given levels 1 and 2 of the Standford Achievement Test;
- October and November be set aside for testing;
- The Stem Schiece program be implemented;
- Canadian content be given more emphasis in social study programs.

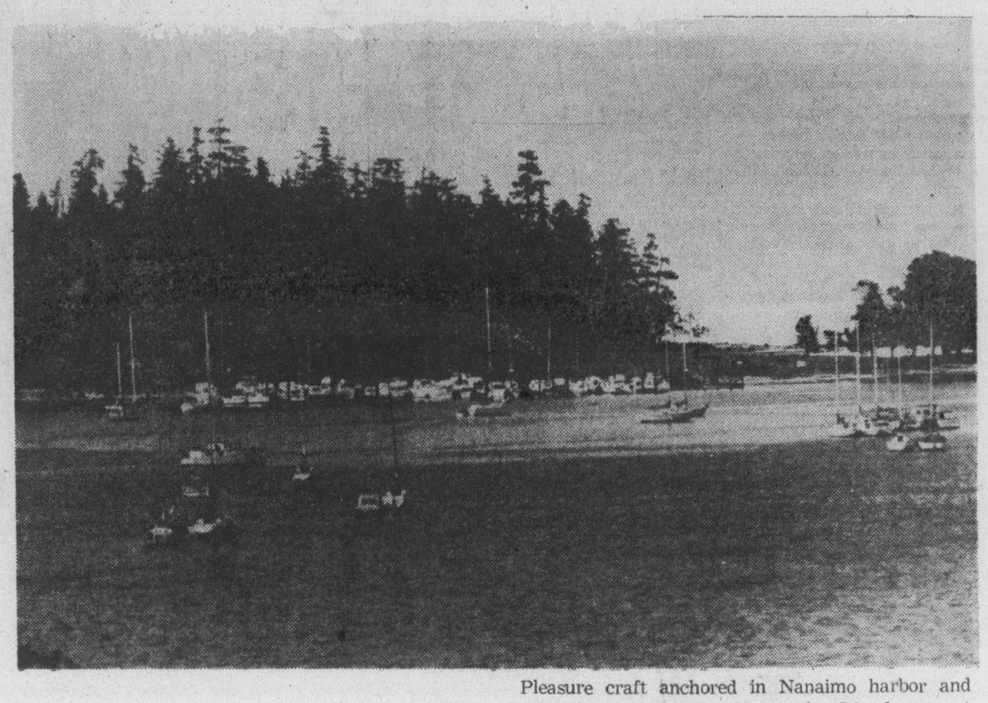

Beauty and beast

Pleasure craft anchored in Nanaimo harbor and moored at docks at Newcastle Island present tranquil scene, but reason for boats' being there is not so idyllic. Wednesday's spectacular fire that destroyed two fuel storage plants on Nanaimo's waterfront forced moving of hundreds of small craft to any other available spots in city. By contrast, twisted remains of fuel storage tanks at the Shell Oil Ltd. installation on Nanaimo's Stewart Avenue show effects of fire that destroyed Shell and Standard storage plants.

Lookout tower on Log Mountain near Cowichan Lake

FOREST FIRE WATCH

Man in rustic tower still necessary role

Hand in hand with today's computers and other electronic marvels, an old-fashioned method still plays an important role in the detection of forest fires in British Columbia.

It's the lookout tower and the men who occupy the sturdy and usually rustic structures perched high on mountain tops throughout the province each summer season.

Even before the province's forest service was established 65 years ago, the lookouts, along with patrolmen, were responsible for the detection of fires in the forest.

It was a big job and a rough one. It called for a special breed of man. Hundreds of miles of trails were needed for the fire patrols, and for access to the mountaintop towers. Supplies were packed by horse, and in the early days it was not uncommon for the lookoutman to be isolated for up to half a year. His only link with the outside world depended entirely on miles of telephone line.

With the exception of relatively minor changes, the fire detection system throughout B.C. continued to depend almost exclusively on the men in the lookout towers until after the Second World War. In succeeding years two significant developments occurred: lookout systems were designed primarily to cover only known bad fire regions; and air patrols started to cover other vast regions.

Typical of the change was that experienced by the Vancouver Forest District. In the mid-1960s there were 33 lookout towers in that district. Today there are only 12.

Province-wide, the number of such operational structures has been reduced from a peak of 170 in 1968 to 105 today, with no loss of efficiency in reporting.

Although the job of the lookoutman has not changed, his lifestyle certainly has. Granted, it is still a life of isolation, but efficiency and comfort have been greatly enhanced with the addition of radio, helicopter service, better road systems, together, in some locations, with such amenities as refrigerators, TV sets, electric stoves. And a three or four-day "break" away from the place every couple of weeks.

In addition to its own facilities and personnel, the forest service also has a large number of valuable allies. Many fires are first reported by the watchful pilot of both private and commercial aircraft which are constantly criss-crossing practically all areas of the vast province.

Much credit, too, goes to the general public for its fire reporting contribution.

Don Owen, head man of the forest service's protection division in Victoria, reports it is Mr. and Mrs. Public who initially report about one-third of all forest fires in B.C.

Today the fire detection program includes several modern and sophisticated aids.

One of the greatest single causes of fires is something over which man has absolutely no control — lightning. These fire-fingers of nature each year account for about 35 per cent of all forest fires.

A significant step in this problem area is the introduction of lightning counters — developed by the Forest Fire Research Institute in Ottawa.

The counters are able to detect lightning within a 20-mile radius, with such reports enabling fast attention to any resultant fires. A network of 20 such units were established in the Kamloops forest district this year.

Also in use on an operational basis this year are heat-sensing infrared scanners which pinpoint potential trouble spots by detecting heat in the ground where there is no visible fire or smoke. The scanners operate from helicopters covering areas suspected of harboring hot spots, particularly those lingering in areas where fires were thought to be out.

But despite such newfangled gadgets, the lookout towers and their summertime tennants will undoubtedly serve with distinction for a long time to come.

Gyms talk slated

NANAIMO — Co-operation between the school district and the city of Nanaimo, plus any other interested community groups, may be the only way residents of Nanaimo's south end get a community meeting facility.

School district 68's business and properties committee has voted to recommend that the school board approach the city and its parks and recreation commission to discuss plans for gymnasiums in south end schools.

The school board and south end residents have been disappointed recently in attempts to get full-sized gymnasium in south end schools.

Parent and teacher groups at both Bayview and Princess Royal elementary schools have been seeking the full-sized gymnasiums.

However, the schools' enrolment entitles them to only half gymnasiums.

Superintendent of schools Bruce Hoadley told the committee that he anticipated great difficulty in convincing the department of education to go ahead with the full gymnasium originally planned for Bayview.

He said the approach to city council and other groups, suggested by trustees, might be more productive.

Trustees suggested that a co-operative effort by the school district, the city, and perhaps such groups as NARCO, which has a building on school district property in the south end, could result in a full-sized gymnasium that could be used by the community as well as the school.

$2 million plan for Garden

Old dream Crystal-lizes

The announcement Friday that the Crystal Garden would be restored by the provincial government at a cost of $2 million was praised by Victoria Mayor Michael Young and Terry Reksten, a member of the Crystal Garden Preservation Society.

The government has agreed to undertake a project to restore the building, possibly turning it into an arboretum with an aviary and tea garden, Recreation Minister Sam Bawlf announced.

Young said he was delighted that Bawlf wanted to see the city co-operate fully with the province in joint development of the publicly-owned lands in the block defined by Douglas, Blanshard, Belleville and Humboldt strets.

A key acquisition in that area came earlier this year when the city purchased the former steam laundry site, north of the Crystal Garden for $550,000 from Canadian Pacific Hotels.

Mrs. Reksten said, "we'll have to pinch ourselves to prove we're not dreaming. It's been a cliffhanger for so long it's hard to believe someone has finally made a commitment."

Bawlf said work on restoring the building, offered to the province for a nominal $1 fee by the city to prevent demolition, would begin as soon as the government takes possession and would likely take 18 months to complete.

The Victoria MLA said a budget and detailed restoration plans have yet to be completed but it was estimated $1.5 to $2 million would have to be spent.

The proposed tropical arboretum idea was first advanced by Bawlf when he served as a Victoria alderman in 1973-74.

"Properly restored as such the Crystal Garden would greatly enhance Victoria's old-world charm and garden-like tranquillity. It would provide a badly needed year-round recreational opportunity for residents and visitors both," Bawlf said at a news conference.

He said the Crystal's location "provides a logical link in the preparation of a master plan for the capital precinct, now under way."

Pioneer dentist dies, 72

DUNCAN — One of the earliest dentists to practice in outlying northern B.C. communities, Dr. Ole E. Qualley, died here Friday after a lengthy illness.

The 72-year-old native of Norway came to Canada in 1924 and took dentistry at the University of Alberta before setting up practices in Ocean Falls, Stewart, and Prince Rupert.

In 1945, he moved to Duncan where he continued to practise until his health forced his retirement three years ago.

Qualley was a past-president of the Duncan Kiwanis and a well-respected member of the Maple Bay Yacht Club and the Sons of Norway.

He is survived by two sons, Dr. Eric Qualley of Duncan, and Stewart Qualley of Port Coquitlam, and a daughter, susan Qualley, also of Duncan.

A service will be held this Tuesday at 2 p.m. in the Sands funeral chapel in Duncan. In lieu of flowers, donations can be made to the Cancer Society or the Heart Fund.

Setting pub hours thirsty work

COURTENAY — It takes a lot of time to decide the hours of sale for beer in a local neighborhood pub and council must have been thirsty after its debate on the topic.

On behalf of the Whistle Stop pub, Joe Wuest asked council to extend the hours of sale to 1 a.m. That was in August. The decision was deferred until Wuest contacted residents in the area for their opinion on the extended hours.

Last week he returned to council with an overwhelming vote in favor of the 1 a.m. closing hour.

Some aldermen, however, had different ideas.

Ald. Sandy Strachan said there was a good majority who favored the extended hours and he moved to allow midnight opening from Monday to Thursday and Saturday nights with 1 a.m. closing on Friday.

Ald. Mary Davie, who has disapproved of extending the hours because of the neighborhood pub concept said she wanted a midnight closing every day of the week.

Strachan's motion was defeated with acting Mayor Skip Blain voting in the negative with Sinclair and Davie.

Davie then moved the hours be set at midnight for closing every day for a six months trial basis. While that motion passed, Sinclair and Strachan voted in the negative.

Both Mayor Bill Moore and Ald. George Cochrane were absent from the meeting.

Wearing his hard hat earned safety award

DUNCAN — A Crofton worker, Rennie Greveling, a lead hand in the woodroom at B.C. Forest Products, Crofton, received a safety award for his common sense use of protective equipment.

Greveling received the Gold Hat award following a mill mishap June 10. He was replacing a chain on a conveyor when he spotted a fire about 50 feet away.

He sprang to investigate striking his head. The force of the contact knocked him down. Safety attendants feel that Greveling's hard hat saved him from serious injury.

—AP

Keeping an eye toward victory

Jimmy Connors slams return at Corrado Barazzutti during U.S. Open tennis action Saturday at Forest Hills, N.Y. Connors defeated the unseeded Italian to earn a berth in today's final against Guillermo Vilas of Argentina. See story on Page 19.

Tagge, Passaglia lead Lions to victory over Stampeders

VANCOUVER (CP) — Quarterback Jerry Tagge continued to provide British Columbia with cool leadership as he threw two touchdown passes to lead the Lions past Calgary Stampeders 33-21 for their fourth straight Western Football Conference victory.

Tagge hit Leon Bright with a 76-yard touchdown bomb on B.C.'s second play from scrimmage and later threw a 14-yard scoring strike to Al Charuk as the Lions opened up a four-point lead over Edmonton Eskimos and Saskatchewan Roughriders with a 7-2 record.

Rocky Long scored the other touchdown for the Lions when he ran 10 yards on a fake field-goal attempt. Lui Passaglia completed the scoring with four field goals and three conversions for 15 points.

Today's game between Saskatchewan Roughriders and Winnipeg Blue Bombers will be telecast on channels 2 and 6 at 12:30 p.m.

Tom Forzani caught touchdown passes of 12 and 33 yards from John Hufnagel for the Calgary touchdowns. Forzani also added a two-point conversion on a pass from Hufnagel, while Cyril McFall kicked two field goals and a convert for seven points.

It was the Lions third win of the season over the Stampeders, who lost their eighth game in nine starts.

The Lions were in command right from the start as Tagge took advantage of Terry Irvin, a new Calgary defensive back, in the third minute. Bright got behind Irwin and was 10 yards in the clear when to took Tagge's pass for the 76-yard scoring play.

B.C. increased its lead to 14-0 late in the quarter after lining up for an apparent field-goal attempt from the Calgary 10 yard line. Long took the snap and sprinted to his right for the touchdown. He left the game in the fourth quarter, however, with a leg injury and didn't return.

Two field goals by McFall from 47 and 34 yards and one by Passaglia from 33 made it 17-6 before Tagge took the Lions 60 yards in 10 plays in the last two minutes of the half, finally hitting Charuk in the end zone for the touchdown with 12 seconds left in the half to make it 24-6.

Passaglia kicked a 22-yard field goal midway through the third quarter before the Stamps got rolling with Hufnagel finding Forzani with three passes, the last from the 12, cutting B.C.'s lead to 27-13.

After a 20-yard field goal by Passaglia, Hufnagel and Forzani went to work again, and Forzani made a spectacular catch in the end zone for a 33-yard touchdown. Calgary was given the two-point conversion when Forzani was intered with in the end zone.

Tagge later put together a time-consuming, 13-play drive which resulted in a 26-yard field goal by Passaglia late in the game to end the scoring.

B.C. had earlier beaten Calgary 14-9 here and 30-26 in Calgary, with Tagge throwing key touchdown passes in both games. This time he left little doubt about the scoring punch of the Lions before 28,213 Empire Stadium fans, because B.C. again did most of its damage without a consistent ground game.

The Lions had a net offence of 438 yards, but just 119 yards along the ground compared to 319 through the air.

Tagge completed 22 of 30 passes without being intercepted, including six throws to tightend Tyrone Walls for 73 yards. Mike Strickland was the leading rusher in the game with 56 yards on 16 carries for the Lions.

B.C. had 23 first downs and Calgary 15 as the Stamps had a net offence of 255 yards. Calgary had just 35 yards rushing and 232 on pass completions by Hufnagel.

Hufnagel completed 21 of 30 attempts with one interception and Forzani caught nine passes for 124 yards. Lou Harris rushed for 19 yards on three carries as B.C. held Willie Burden to nine yards on six carries.

B.C. plays its next two games against Eskimos, starting Sept. 17 in Edmonton.

WESTERN CONFERENCE

	P	W	L	T	F	A	Pts
B.C. LIONS	9	7	2	0	216	159	14
Edmonton	8	5	3	0	223	148	10
Saskatchewan	8	5	3	0	168	185	10
Winnipeg	8	4	4	0	175	189	8
Calgary	9	1	8	0	133	224	2

EASTERN CONFERENCE

	P	W	L	T	F	A	Pts
Montreal	8	7	1	0	174	116	14
Ottawa	8	2	5	0	184	171	6
Hamilton	9	3	6	0	150	194	6
Toronto	9	3	6	0	138	176	6

Next games: Today — Saskatchewan at Winnipeg. Montreal at Ottawa.

Jones sparks Ticat win

TORONTO (CP) — Quarterback Jimmy Jones ran for two touchdowns Saturday night, leading Hamilton Tiger-cats to a 25-12 win over Toronto Argonauts and back into a tie for second place in the Eastern Football Conference.

The Ticats and Argos now have 3-6 won-lost records, while Ottawa Rough Riders are 3-5 going into today's game against the first-place Montreal Alouettes who are 7-1.

Jones scrambled for touchdowns on runs of one yard in the third quarter and seven yards in the fourth.

Kicker Nick Jambrosic added three field goals and two converts, and punter Ken Clark added a pair of singles to account for the remainder of the Hamilton scoring.

A crowd of 47,498 saw Toronto's only touchdown come early in the fourth quarter on a 23-yard pass from Chuck Ealey to running-back Donnie McGraw. Zenon Andrusyshn added the convert and a field goal, with Toronto's other two points coming on a safety touch.

The Argos, who were impressive in a 20-14 upset over Montreal on Tuesday, were inept in this contest and their lone touchdown came after defensive-end Wayne Smith recovered a fumble by Ti at running-back Jimmy Edwards.

But it was the only turnover by the Ticats who picked off two Ealey passes and recovered one Argo fumble. The Toronto fumble early in the first quarter led to Jambrosic's first field goal from 45 yards.

After a listless first half in which the Ticats took an 8-5 lead, Jones directed a 76-yard scoring drive in 12 plays for his first touchdown run.

The Argos got back into contention early in the fourth quarter when Edwards fumbled, setting up the touchdown by McGraw.

But Jones directed a scoring drive, helped by a couple of Argo penalties, 81 yards in 13 plays for his seven-yard touchdown ramble.

A major contributor to both Hamilton drives was fullback Doyle Orange, a Toronto discard last season, who picked up 98 yards on 22 carries in his first game for the Ticats.

Hamilton outrushed Toronto 198-141, with Edwards also chipping in 89 on 19 carries.

Jones completed nine of 14 passes for 89 yards, while Ealey was good on eight of 15 for 73. Dennis Franklin was incomplete on two passes for the Argos.

★ ★ ★

HAMILTON 25, TORONTO 12

First Quarter
Hamilton — Field goal, Jabrosic, 45 yards, 4:56.
Hamilton — Single Clark, 62 yards, 12:51.

Second Quarter
Hamilton — Single Clark, 45 yard, 2:00.
Toronto — Safety (Hamilton illegal procedure in own end zone) 8:59.
Toronto — Field goal, Andrusyshyn, 25 yards, 13:42.
Hamilton — Fieldgoal, Jambrosic, 23 yards, 14:54.

Third Quarter
Hamilton — Tough down, Jones, one-yard run (Jambrosic convert) 14:12.

Fourth Quarter
Toronto — Touch down, McGray, 23 yard pass from Ealey (Andrusyshyn convert) 3:53.
Hamilton — Touch down, Jones, 7-yard run (Jambrosic convert) 10:48.
Hamilton — Field goal, Jambrosic, 25 yards, 14:49.

Hamilton	4	4	7	10—25
Toronto	0	5	9	7—12

Tor		Ham
12	First downs	21
141	Yards rushing	198
73	Yards passing	89
185	Net offence	255
8-17	Passes made-tried	9-14
0	Interceptions	2
7-46	Punts-average	6-48
2-1	Fumbles-lost	1-1
11-68	Penalties-yards	7-15

Net offence is yards passing plus yards rushing, minus team losses.

INDIVIDUAL

Rushing: Hamilton — Orange 22-98, Edward 19-81; Toronto — Lumsden 9-46, Franklin 4-32.
Receiving: Hamilton — Edwards 3-35, Orange 2-19; Toronto — McGraw 4-37, Miller 3-36.

Ross cracks record at Western

Earl Ross showed a Western Speedway crowd of 5270 fans the form Saturday night which carried him to the 1974 NASCAR rookie-of-the-year award.

The super-stock driver from Ailsa Craig, Ontario established a new track record in qualifying for the annual Canada 200 event for open super-stocks, clipping nearly one-tenth of a second off the mark established Friday night by George Stuart of Campbell River.

Ross piloted his 1977 Firebird to a 16.627 second lap, eclipsing the record of 16.719 set by Stuart in qualifying Friday.

Ross was leading the 200-lap main event with 75 laps completed at press time.

The Ontario driver placed second to Roy Smith of Victoria in the "A" dash with Rick O'Dell of Victoria third and Stuart fourth.

In other preliminaries, Al Tourand of Surrey won the "B" dash and Tom Hamilton of Campbell River won the 14-lap "B" main.

"B" Main (14 laps) 1. Tom Hamilton, Campbell River; 2. Dan Crow, Boise, Idaho; 3. Mike Barteaux, Victoria; 4. Vern Wright, Surrey; 5. John Currier, Victoria.

"A" Dash — 1. Roy Smith, Victoria; 2. Earl Ross, Ontario; 3. Rick O'Dell, Victoria; 4. George Stuart, Campbell River.

"B" Dash — 1. Al Tourand, Surrey; 2. Lonny Stark, Port Angeles; 3. Al Mullett, Bellingham; 4. Barry Powers, Regina.

Jays humble Yankees

Toronto Blue Jays, a first-year expansion club, humiliated the defending American League champion New York Yankees Saturday.

Roy Howell led a 20-hit attack against the vaunted Yankee pitching staff as the Blue Jays whipped the Eastern Division leaders, 19-3, before a crowd of 20,296 at Yankee Stadium.

The beating was one of the worst in Yankee history. The 19 runs tied the record for the most given up by New York in a home game.

The 19 runs and 20 hits were team records for the Blue Jays who are 5-5 against the Yankees.

Howell, a 23-year-old third baseman acquired from Texas Rangers in mid-season rapped five hits in six trips, drove in nine runs and scored four runs.

A .250 hitter in his first three seasons, Howell hit two home runs and two doubles. He hit his fifth home run of the season in the third inning after doubling in a run in the first inning off starter Catfish Hunter, 9-9.

Howell singled in two runs in a five-run sixth inning, climaxed a five-run seventh inning with a three-run homer and he doubled home two more runs in the ninth inning.

Veteran Ron Fairly also had a big day for the Blue Jays, collecting four hits, including his 18th home run of the season, and driving in two runs. He collected the 1,000th run-batted-in of his 18-year career with a first-inning single which scored Howell.

Jim Clancy went the distance for Toronto, scattering eight hits in his second complete game of the season. Clancy raised his record to 3-6 since being recalled from Jersey City of the Eastern League on July 18.

Howell, who had only 27 RBIs in 81 games this season, drove in the most runs by a player in a single game this season. The American League record is 11, set by New York's Tony Lazzeri in 1932.

The loss cut the Yankees' Eastern Division lead over Boston Red Sox to two games, as Boston's Don Aase tamed the visiting Detroit Tigers 7-1 on five hits. The Red Sox scored four runs in the sixth inning and added three in the seventh in nailing down their ninth victory in 10 games.

Baltimore Orioles stayed close in the East with a 6-5, extra-inning decision over Cleveland Indians. The win moved the Orioles to within three and one-half games of New York.

Kansas City Royals set a team record for consecutive victories, 11, clubbing Minnesota Twins 10-1. The Royals, who have won 22 of their last 25 starts, hold an eight-game lead over Chicago White Sox in the American League West.

In the National League, Tom Seaver celebrated his 199th career victory with a solo homer and George Foster continued his RBI onslaught as Cincinnati Reds downed Los Angeles Dodgers 7-4. SCeaver, 17-6, scattered 10 hits and struck out five to move past Christy Mathewson and into 10th place on the all-time strikeout list with 2,509.

The victory snapped a four-game Dodger win streak and kept the Los Angeles magic number at eight. Any combination of Dodger victories and Reds losses totalling eight will give Los Angeles the Western Division title.

Eastern Division leader Philadelphia Phillies extended their first-place lead to eight games over Pittsburgh Pirates with a 3-1 victory over St. Louis Cardinals. The Pirates suffered a 4-2 loss to Montreal Expos.

The Phillies' magic number is 13.

AMERICAN LEAGUE
Eastern Division

	W	L	Pct.	GBL
New York	87	55	.613	—
Boston	85	57	.599	2
Baltimore	83	58	.589	3½
Detroit	67	76	.469	20½
Cleveland	65	78	.455	22½
Milwaukee	60	86	.411	29
Toronto	47	92	.338	38½

Western Division

	W	L	Pct.	GBL
Kansas City	85	54	.614	—
Chicago	78	62	.557	8
x-Texas	75	63	.547	9½
Minnesota	77	65	.542	10
California	67	71	.486	18
x-Seattle	56	88	.389	32

x-does not include second game of doubleheader.

Toronto 202 205 503—19 20 0
New York 001 101 000— 3 8 4
Clancy 3-6 and Cerone; Hunter 9-9, Clay (4) Thomas (6) McCall (7) Holtzman (8) and Cerone. Home runs: Toronto—Howell (5th and 8th), Fairly (16th).

Texas 100 301 000—5 11 1
Seattle 000 020 000—2 4 4
Alexander 14-10 and Fahey, Sundberg (9); Mitchell 2-6, Segui (6) and Jutze. Home run: Seattle — Stanton (23rd).

Detroit 000 100 000— 1 5 1
Boston 000 004 30x— 7 10 0
Wilcox 6-1 Foucault (6) Sykes (7) Taylor (7) and May; Aase 5-1 and Fisk. Homeruns: Boston—Carbo (14th).

Chicago 010 000 000— 1 5 0
California 140 010 00x— 6 11 0
Wood 7-8, B. Johnson (2), Veruven (8) and Downing; Caneira 1-0, Miller (8) and Etchebarren. Home Runs: California — Bonds (34th), Jackson (6th).

Milwaukee 000 010 000— 1 6 0
Oakland 100 002 10x— 4 9 0
Sorensen 5-9, Castro (7) and Moore, Haney (7); Torrealba, Medich 10-6 (6) and Hosley.

Kansas City 012 020 041—10 13 0
Minnesota 010 000 000— 1 8 2
Splittorff 14-6 and Porter; Goltz 17-9, Shellenback (8), D. Johnson (8), Holly (8) and Wynegar.

Cleveland 000 000 004 01—5 11 1
Baltimore 000 010 300 02—6 8 1
Waits, Anderson (8), Kern 8-9 (9) and Kendall; Flanagan, Drago (9), D. Martinez 13-7 (9) and Skaggs, Dempsey (9). Home runs: Baltimore — Nora (13th); Cleveland — Lowenstein (4th).

NATIONAL LEAGUE
Eastern Division

	W	L	Pct.	GBL
Philadelphia	88	53	.624	—
Pittsburgh	81	62	.566	8
Chicago	75	65	.536	12½
St. Louis	74	68	.521	14½
Montreal	65	76	.461	23
New York	55	86	.390	33

Western Division

	W	L	Pct.	GBL
Los Angeles	87	55	.613	—
Cincinnati	75	68	.524	12½
Houston	71	71	.500	16
San Francisco	63	78	.455	22½
San Diego	63	81	.438	25
Atlanta	53	89	.373	34

New York 100 000 015— 7 13 2
Chicago 000 200 000— 2 10 1
Koosman, Lockwood 4-7 (7) Apodaca (9) and Stearns; Bonham, G. Hernandez (7), P. Reuschel (7) Moore 3-2 (9) Giusti (9) and Mitterwald.

Montreal 000 002 020—4 10 1
Pittsburgh 000 100 010—2 8 0
Twitchell 5-1, Kerrigan (8) and Carter; Candelaria 16-5, Demery (8), Gossage (9) and Ott. Home Runs: Montreal — Perez (17th), Valentine (22nd and 23rd), Dawson (16th).

Los Angeles 100 000 012—4 12 0
Cincinnati 210 022 00x—7 12 0
Rau 13-7, Castillo (5), Webb (6), Hough (8) and Yeager, Oates (6); Seaver 17-6, Borbon (9) and Bench. Home Run: Cincinnati — Seaver (3rd).

St. Louis 000 100 000—1 5 1
Philadelphia 000 210 00x—3 7 1
Rasmussen 10-15, Schultz (8) and Simmons; Lerch 8-5 and Boone.

San Francisco 000 000 000—0 3 1
Houston 000 002 00x—2 7 0
Knepper 8-8, Heaverlo (7), Lavelle (7) and Hilli; Lemongello 8-14, Sambito (8) and Ferguson. Home runs: Houston — Cedeno (10th).

San Diego 020 010 102—6 8 2
Atlanta 212 031 60x—9 14 1
Owchinko 8-10, Sawyer (5), Tomlin (7) and Roberts; Ruthven 7-10 and Pocoroba. Home runs: Atlanta — Montanez (18th); San Diego — Ashford (3rd).

CALGARY 21, B.C. LIONS 33

First Quarter
British Columbia — Touchdown Bailey, 76-yard pass from Tagge (Passaglia convert) 2:36.
British Columbia — Touchdown Long, 10-yard run (Passaglia convert) 12:49.

Second Quarter
British Columbia — Field Goal Passaglia, 33 yards 4:07.
Calgary — Field goal, McFall, 47 yards 6:49.
Calgary — Field Goal McFall, 34 yards 9:32.
British Columbia — Touchdown Charuk, 14-yard pass from Tagge (Passaglia convert) 14:48.

Third Quarter
British Columbia — Field Goal Passaglia, 22 yards 7:22.
Calgary — Touchdown Forzani, 12-yard pass from Hufnagel (McFall convert) 12:56.

Fourth Quarter
British Columbia — Field Goal Passaglia, 30 yards 2:30.
Calgary — Touchdown Forzani, 33-yard pass from Hufnagel (Hufnagel pass to Forzani for two-point convert) 2:30.
British Columbia — Field Goal Passaglia, 26 yards 13:46.

Calgary	0	6	7	8	— 21
B.C.	14	10	3	6	— 33

FAN FARE
By WALT DITZEN

Forest Hills departure brings mixed reaction

By CHISTY BARBEE

FOREST HILLS, N.Y. (AP) — Some people grimace just at the sound of it — Flushing Meadow — after a grand 60-year tradition in a place with the lilting name of Forest Hills.

Some people say they just won't go when the U.S. Open Tennis Championships move to Flushing Meadow Park. Others say they'd go anywhere to see the world's top players in the world's richest tournament.

The players, many of whom started their stardom here, look at the 54-year-old concrete horseshoe stadium and the stately old Tudor-style clubhouse with fondness and with a lump in their throats as they contemplate never playing here again.

But nearly all the top players say it's a change that has to come, that they and their followers have outgrown the West Side Tennis Club, its narrow pathways and cramped outer courts. The women never have been comfortable in their tight quarters here, or on the slow clay-court surfaces.

"There's a lot of tradition here for me," says Chris Evert, who has reigned here for three years. "This is where I had my first success.

"The stadium court is just great. I mean, every time I step out on it I'm just in awe of it."

But nostalgia will give way next year if Slew Hester, president of the United States Tennis Association, can will it so. The USTA has leased 16½ acres of land from the City of New York at the site of the 1964 World's Fair (that compares with 10 acres at West Side) Contractors say that if ground is broken by Sept. 22 construction can be completed by June 31, in plenty of time for next year's Open.

The construction work involves laying foundations for two prefabricated stadiums that are to be shipped in piecemeal from several states. The main stadium will hold 20,840 color-coded seats compared with the 14,000 seats at centre court here.

There will be a 6,250-seat second stadium, 26 outdoor, lighted courts, nine indoor courts, enlarged and improved press and television facilities and lots more room for sponsors and corporations who want to stake out space during the tournament.

"We would have broken ground last week," Hester said, "but we didn't want to conflict emtionally with the Open."

It was a little late for that. The West Side Tennis Club was already plenty upset and enlisting the sentimental support of local government and civic organizations, angry that the USTA would abandon a longstanding partnership essentially without notice.

"Yes, I'd say we feel betrayed," said West Side president Lindley Hoffman. "We don't think this move represents progress."

West Side officials said they were taken aback by the USTA's move, made known to them only after the two parties had talked about big improvements at the tennis club, including expansion of the stadium seating capacity.

Hoffman said the club has asked $2 million for improvements which would include redecorating and renovation of the gracious old clubhouse.

Instead, the USTA has chosen to spend $6.1 million on a facility it can call its own.

Burrards thump eastern champs

VANCOUVER — Vancouver Burrards are one win away from the Mann Cup and the Canadian senior "A" lacrosse championship.

With goalkeeper Dave Evans in stellar form, Burrards blitzed Brampton Excelsiors 11-4 Saturday night at Kerrisdale arena to take a 3-2 lead in the best-of-seven series which continues tonight.

It was the third straight win for the Western Lacrosse Association champions, who held period leads of 2-1 and 6-3.

Burly Doug Hayes and rookie Rico Bellusci each scored three goals for the winners. Dave Tasker scored twice to run his consecutive games streak with at least one goal to 32 and Bill Foote, Ron Pinder and Pat Ryan cofpleted the attack.

Evans, who was the most valuable player in the WLA playoff final against Victoria Shamrocks, went the distance in the net in his first start since Larry Smeltzer of the Shamrocks took over in game three.

No Brampton player scored more than one goal in the fast, cleanly-played game.

Brampton held a 51-50 edge in shots before about 2600 fans.

If a seventh game in the series is necessary, it will be played Tuesday night.

Bucs surprise Colts

Top draft pick Ricky Bell scored two touchdowns, one on a pass from fourth-string rookie quarterback Randy Hedberg, to lead Tampa Bay Buccaneers to a 14-0 upset over Baltimore Colts in a National Football League exhibition game Saturday night at Tampa.

Bell, a six-foot-two running back from University of Southern California, scored first on a seven-yard pass play from Hedberg 14 seconds before the half. He came back in the third quarter to race 11 yards up the middle for his other touchdown after Baltimore's defensive back Lyle Blackwood fumbled a punt return.

Quarterback Bert Jones of the Colts completed 11 of 23 pass attempts for 61 yards.

Hedberg, who went the distance in his first starting role, completed 10 of 25 attempts for 148 yards.

The victory gave the Buccaneers a 2-4 pre-season record. The Colts finished with a 3-3 record.

At Buffalo, Fran Tarkenton riddled the Buffalo defence, completing 14 of 22 passes, and fullback Chuck Foreman scored touchdowns on a seven-yard pass and a one-yard run, leading Minnesota Vikings to a 30-6 victory over the Bills in a exhibition game.

Running-back Brent McClanahan and Robert Miller each scored on short plunges, and Rick Danmeier kicked a 31-yard field goal as the Vikings handed the Bills their worst thumping of the 1977 pre-season play.

JoAnne, Debbie ahead

DENVER (AP) — JoAnne Carner sank a four-foot birdie putt on the 18th hole Saturday to pull into a tie with Debbie Austin going into today's final round of a $50,000 Ladies Professional Golfers Association tournament.

Carner's 37-35—72 and Austin's 36-37—73 gave the pair three-under-par 141s and a one-stroke lead on the par-72, 6,461-yard Columbine Country Club course.

One shot back were Vicki Fergon, who at one time Saturday was six under par for the tournament, and Jerilyn Britz, who slipped in with a 71 for the day.

Sandra Post, an Oakville, Ont., native, shot her second consecutive 73 and was five strokes off the pace, while Dale Shaw of Victoria skidded to an 81 for a 159 total. Jocelyne Bourassa of Shawinigan, Que., withdrew prior to Friday's opening round.

Cablevision wins

WHITBY, Ont. (CP) — Burnaby cablevision got its first win in the Canadian junior lacrosse championship Saturday night, defeating Whitby Builders 17-8 before 1,534 fans.

The western champions took a 4-3 first-period lead and held an 11-6 margin entering the final period.

Whitby leads the best-of-seven Minto Cup final 2-1 with the fourth game scheduled for here Monday night and the fifth on Tuesday.

Unlike the first two games, both teams stuck to a running attack and stayed out of the penalty box, not allowing Whitby to capitalize on its power plays like it did in the first two matches. The Builders scored five power-play goals in winning the first game 12-8 Tuesday, and scored six times with the man advantage Thursday in a 12-9 triumph.

Kerek Dickson turned in his strongest game of the series for the western representative with five goals and three assists Saturday. Dan Wilson scored three goals and Ray Mattison added a pair.

Scoring single goals for Burnaby were Dan Perreault, Eric Cowie, John Krgovich, Mike O'Reilly, Paul Dalmonte, Mark Schnarr and Lloyd Symons.

Larry Grahaf paced the Builders with three goals, while Wayne McGuigan, Cam Devine, Ron McCoy, Rick Nieuwendyk and Ken Colley got one each.

Hunt on pole

MONZA, Italy (AP) — James Hunt, the defending world champion, gained the pole position for today's Grand Prix of Italy Formula 1 auto race, clocking the fastest time in the final 15 minutes of official trials Saturday.

Additional sport Pages 16, 20, 21

WRESTLING
MEMORIAL ARENA
Thurs., Sept. 15, 8:00 P.M.
CANADIAN TAG TEAM TITLE
ERIC FROELICH & MR. X vs. BLACK AVENGER & MIKE SHARPE
J. J. DILLON vs. GAMA SINGH
E. Morrow Brown vs. London Cody
Tickets on sale at ARENA BOX OFFICE
Ring $4. Res. $3.50. Rush $3. Under 12 $2.50. Rush sold at Door Only.

Who wears the pants?

Guy's pocket gets a poke

Reporter's notebook

In a recent interview — before current problems between government and organized labor had cropped up — hard-nosed B.C. Federation of Labor secretary **Len Guy** surprised a lot of people with flattering comments about Labor Minister **Allan Williams.**

It set the stage for some whimsical byplay in the Legislature last week.

Former NDP labor minister **Bill King** suggested that Williams was in Guy's pocket.

There was a pause and some laughter on the part of Williams, who quipped: "If I'm in Guy's pocket, it's funny that it's your hand I feel."

Even though he just about knocked them in the aisles with that one, Williams didn't want the notoriety. He asked that the remark be struck from the record.

□

Everybody insists there is no significance to it, but it is a fact: One of the Legislative attendants tidying up between afternoon and evening sessions the other day found a baby's feeding bottle behind the desk of **Jack Kempf** (SC — Omineca). To be fair, **Howard Lloyd** (SC — Fort George) sits on side of Kempf and Lyle Kahl (SC — Esquimalt) sits the other side. None of them has been seen sipping, and it is believed the bottle fell from the public galleries.

□

Tuesday's incident at Victoria provincial court in which four prisoners made a bold dash for freedom in front of Judge **William Ostler** wasn't without its lighter moments.

The escape attempt lasted about 45 seconds after which court was recessed while everyone calmed down and police chased the fugitives.

Just as court was about to reconvene, someone approached crown counsel **Robert Mulligan** about an upcoming case. Mulligan was unable to speak with the man because the session was about to begin.

"Stick around," Mulligan told the man.

Then he added, "Please."

□

When Victoria Fire Chief **Eric Simmons** gets mad, he's something akin to a volcano. He was mad the other day.

Simfons phoned the Colonist newsroom Friday afternoon saying he had been steaming all day over a report in the paper that morning.

The story said that the disastrous Nanaimo waterfront fire had been extinguised with the help of a Canadian Forces helicopter which "dropped 250 gallons of fire-retardent foam on the flames."

Not so, said Simmons. The helicopter flew in the foam all right but in canisters for use by the foam trailer supplied by the Victoria fire department.

"We brought in the foam trailer at 4 p.m. and the fire was out at 7 p.m.," he said.

The foam trailer belongs to the oil companies which have oil tanks at Victoria's Inner Harbor. The trailer is on permanent loan to the fire department.

"That's what put the fire out, not the helicopter," Simmons said.

Reporters Notebook is happy to set the record straight.

□

Rock-music promoter **Paul Mercs** of Vancouver's Isle of Man Productions Inc., has an interesting way of putting callers on hold.

While the woman in his Seattle office was off the phone looking for Mercs, rock music was filtered through the phone so that the caller wouldn't be bored and could tap along with the rock instead of tapping impatiently.

□

Insults flew thick and fast last week when Esquimalt-Saanich MP **Donald Munro** and **Peter Pollen,** contender for the Progressive-Conservative nomination for the riding, met for a televised confrontation.

The gentlemanly Munro and the outspoken Pollen were fairly restrained; it was the phone-in audience that delivered the low blows.

They won't all bear repitition here, but one of the cleverer ones, which evoked a wry grin even from Pollen, was from a caller who claimed Pollen was bilingual.

This came as a surprise to Pollen. A few minutes earlier, he had demonstrated in fractured French that while he knew a little of the language, he could not claim to be bilingual.

But Pollen is bilingual, the caller insisted.

"Peter Pollen sells new cars and he sells used cars. That makes him bi-lingual, doesn't it?"

□

When Mines Minister **James Chabot** showed up in the Legislature last week with a patch over one eye the NDP's **Emery Barnes** was quick to offer sympathy.

Chabot was just as quick. Without a bat of the eye (the visible one) he shot back with the comment that the NDP's **Graham Lea** hadn't even made it to the house.

For those who may have thought otherwise, the one-two punch was strictly a verbal thing. Chabot and the absent Lea hadn't clocked one another.

Chabot had undergone some surgery and Lea was out of town on business.

—Colonist photo by Alex Barta

WINGED FIGURE stands guard over shiny grill of Rolls-Royce which mirrors some members of Rolls-Royce Owners Club at Thursday's reception at Government House. Cars came from as far as Alberta and California for 10th International meet with headquarters at Royal Oak Inn.

Cauthen urges mount to win

NEW YORK (AP) — Steve Cauthen went to the whip in the final eighth of a mile Saturday and Affirmed got up to nip Alydar by a nose in the $112,950 Futurity at Belmont Park to strengthen his claim as the country's best two-year-old colt.

Alydar had a head lead with an eighth of a mile left before Affirmed rallied on the inside, racing that final eighth in 11 seconds, for the victory, his third over Alydar in four meetings.

The time for the seven furlongs of the 88th Futurity was a stakes record 1:21, 3-5.

Advertising brings product information to you

CANADIAN ADVERTISING ADVISORY BOARD

What on earth is Super-Sewing and how come everybody is doing it?

Find out by calling 592-9622
Or better still come in person and learn all about Super-Sewing, the spectacular new Ann Person methods of sewing that has North America in the loveliest of stitches.

REGISTER NOW FOR FALL SUPER SEWING CLASSES

BASIC 8
Starts Thurs., Sept. 22, 9-11 a.m. or 7-9 p.m.
8 LESSONS 20.00

ADVANCED BASIC 8
Starts Thurs., Sept. 29, 1-3 or 7-9 p.m.
Fri., Sept. 30, 9-11 a.m.
8 LESSONS 25.00

MEN'S PANTS
Starts Tues., Sept. 27, 9-11 a.m. or 7-9 p.m.
2 LESSONS 6.00

MEN'S TAILORED JACKET
Starts Tues., Oct. 11, 9-11 a.m. or 7-9 p.m.
4 LESSONS 12.00

LINGERIE
Starts Wed., Sept. 28, 1-3 p.m.
Wed., Oct. 12, 7-9 p.m.
4 LESSONS 12.00

SPECIALTY CLASSES

ONE-BUTTON BLAZER
Sat., Sept. 17, 9:30-11:30 a.m.
1 LESSON 3.00

LADIES' JUMPSUIT with ZIPPER OPENING
Sat., Sept. 17, 1:30-3:30 p.m.
1 LESSON 3.00

SUZIE'S DRESS
Sat., Sept. 24,
9:30-11:30 a.m. or 1:30-3:30 p.m.
1 LESSON 3.00

Stretch & Sew
North Americas Fabric and Sewing Centre
2541 Estevan Ave. 9-3 592-9622

LEAFHILL GALLERIES
invites you to attend
a showing of new works by
HAROLD LYON
September 9th thru Sept. 17th

OPEN:
Monday to Saturday, 10 a.m. - 5 p.m.

47 Bastion Square, Victoria, 384-1311
9-8

Exciting New Styles in COLUMBIA DIAMOND RINGS

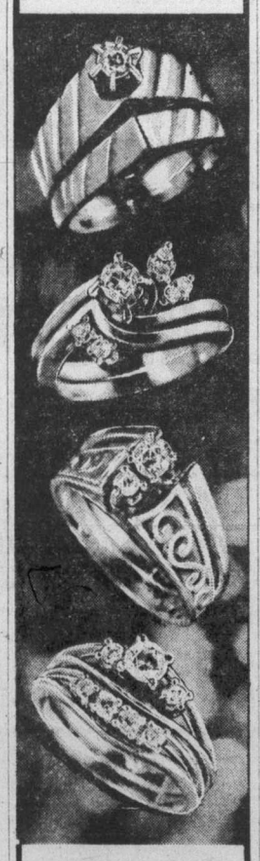

When you choose a Columbia diamond ring, you can be sure you've chosen the ultimate in design, quality and value.

EASY TERMS
CHARGEX
MASTER CHARGE

ROSE'S LTD.
JEWELERS
1317 DOUGLAS ST.
DOWNTOWN 9-11

Miss Frith FASHIONS
383-7181
1619 DOUGLAS

most flattering look to come along in years . . .
the softly draped cowl.

It's very evident in our dress collection for fall; that soft crush of fabric that flatters the face, blends beautifully with the gently flowing lines of dresses for day and for evening. Somehow it makes other necklines seem stiff, almost prim.

Choose a soft velvet or suede hat with one of those brims that do such marvelous things for a woman's eyes. All the latest shapes and shades for fall are in now. Come see!

Master Charge, Chargex or our friendly terms.
Lots of parking behind the store off Fisgard Street.

You Are Invited To . . . **DINNER**
7 NIGHTS A WEEK

GEORGE'S BAVARIAN
Excellent International and Canadian Cuisine

"BY FAR THE BEST FOOD IN TOWN!"
DINE AND DANCE
No Cover Charge

OPEN FOR DINNER
MONDAY to SUNDAY
From 5:00 to 11:00 p.m.

OPEN FOR LUNCH
MONDAY to FRIDAY
11:30 to 3:00 p.m.

Ample Free Parking — Reservations Recommended
1021 Pandora Ave. 383-7121

CHARGEX master charge
9-3

Family Style DINING
"A New Look But The Same Fine Food at Reasonable Prices!"
SCOTT'S RESTAURANT
650 Yates at Douglas
OPEN 24 HRS. EVERY DAY

British wildlife set due in October

Collectors stuck on animals

By LESLIE DREW
Colonist Staff

Wildlife stamps have been enjoying exceptional popularity with collectors, especially with the thematic crowd.

The American Topical Association, which has roughly 10,000 members around the world, publishes popularity polls based on the collective interests of its members and by its 1974-75 survey animals on stamps had moved into the top spot. Stamp-issuing authorities recognized the interest years ago, and are sustaining it now with stamps depicting endangered species.

The Canadian post office began issuing special stamps for National Wildlife Week in 1953 and continued this for five years. The latest wildlife stamp of Canada was the eastern cougar 12-cent of earlier this year.

In October the British post office will have an issue of five stamps on the market, featuring the hedgehog, hare, red squirrel, otter and badger.

They are the first stamp designs by the British wildlife painter and illustrator Patrick Oxenham, and the five stamps will appear side-by-side on the sheets. The value of all of them will be 9p, the inland first-class postage rate for the United Kingdom.

□

Booklet panes are not every collector's cup of tea, yet they should be part of any comprehensive Canadian collection. Prices of even the recent ones, all with the attached labels, have risen, as a glance at the latest Scott catalogue indicates.

In mid-October the post office will be bringing out two new booklets — a 50-cent booklet which will be available in vending machines, and a $3 booklet available at the wickets.

The 50-cent booklet will contain four 12-cent Queen Elizabeth stamps and two one-cent flower stamps, and will be produced with 10 different cover designs. The $3 booklet will contain 25 12-cent Queen Elizabeth stamps and is being produced with five different cover designs. A packaged set of the $3 booklets will sell for $15.

Stamp Packet

Mom's milk tested for toxidity

PORTLAND, Ore. (AP) — The United States Environmental Protection Agency [illegible] in a few weeks to begin testing mother's milk [illegible] Oregon, Washington and northern California for traces of a pesticide residue.

The milk samples will be tested for dioxin, a highly toxic substance found in such [illegible]vex, said Tom Hollaway, director of the agency's dioxin monitoring committee.

He said EPA regional offices in San Francisco and Seattle will seek milk donors in the Five Rivers area of Oregon, in Humboldt County, Calif., and in Washington's Olympic Peninsula.

"We should be collecting samples in about three or four weeks," Hollaway said. "If we don't collect the samples pretty soon, we are going to miss the period of exposure and not have any means of sampling."

Escalera keeps boxing crown

SAN JUAN, Puerto Rico (AP) — Alfredo Escalera retained his World Boxing Council junior lightweight crown Saturday by scoring a unanimous 15-round decision over Mexico's Sigfrido Rodriguez.

Referee Arthur Mercante scored the bout 145-138 for Escalera. Judge Ismael Fernandez turned in a 144-142 card and judge Jorge Ruiz scored it 145-142, both in favor of Escalera.

The sparse crowd jeered Rodriguez when he showed anger at the officials' decision.

DINING WITH A DIFFERENCE
Gay Nineties Spare Rib House
KEN PEAKER and ROLLY McINTOSH
Play your SING-A-LONG MUSIC
A SPARKLING ATMOSPHERE for PERSONALIZED MUSICAL HAPPENINGS
World-famous SPARERIBS - Full dinner menu
825 BURDETT — CHERRY BANK HOTEL 385-5380
"They do their specialty, spareribs very well indeed. Informal sing-a-long type of atmosphere; service leisurely."
Financial Post Magazine
7-15

In a word: Funtastic!
• GIANT SLIDE • MOON WALK • GO-KARTS • MINI GOLF • BUMPER CARS • RIDES and ATTRACTIONS
Fun City
HWY. 17 AT VANALMAN • OPEN EVERY DAY
WEEK DAYS 2 P.M.-10 P.M.
WEEK ENDS 10 A.M.-10 P.M.

Felice's Catering
GOURMET ADVENTURE
Business Luncheons
MONDAY TO FRIDAY
BUFFET, $2.95
Exclusive Salad Bar
Baron of Beef
Or make another delectable choice from our menu.
Felice's DINING LOUNGE
watch the inner harbour over lunch, over dinner
Gourmet meals elegantly served in luxury surroundings
LUNCH: MON.-FRI., 11:30-2:30
DINNER: DAILY, 5:30-11:30 P.M.
1218 Wharf, Hartwig Court — enter parking lot past wharf at bottom of YATES Street.
Reservations Please: 385-4497
7-16

ENJOY VICTORIA'S MOST EXCITING NEW RESTAURANT OVERLOOKING THE INNER HARBOUR
shorts restaurant
OPEN 7 DAYS A WEEK
• BREAKFAST • LUNCH • DINNER
SUNDAY SPECIAL
SALMON STEAK
SOUP OF THE DAY
CARAMEL PUDDING
COFFEE OR TEA .....
$5.95
Harbour Square
910 Government 388-7333
OPEN SUNDAY 9 to 9
MALL ENTRANCES ON GOVERNMENT AND WHARF ST. ARE OPEN
9-10

Raven's SUNDAY
Buffet Brunch
A Beautiful Way To Ease Into The Day
11:30 to 2:30
Raven's Dining Lounge
Free underground parking, air-conditioned comfort, table telephone service, custom-designed music system.
One block from the Parliament Buildings in Harbour Towers.
Raven's 345 Quebec Street 386-7444
7-23

THE VICTORIA COLLEGE OF ART
. . . a centre where aspiring artists can associate closely with more experienced artists in a workshop setting.
The curriculum offers a wide range of DRAWING, PAINTING, PRINT-MAKING and ART HISTORY.
The emphasis is on the development of hand and eye skills, seeking always to awaken and nourish the creative spirit through the cultivation of CRAFTSMANSHIP, AUTHENTICITY and RELEVANCE.
Fall '77 Semester
Sept. 12 to Dec. 16
DIRECTOR: Joseph Kyle
RESIDENT ARTISTS:
William Porteous, Jack Wise, Glenn Howarth, Jim Gordaneer.
ASSOCIATE ARTISTS:
Stewart Babcock, Katherine Surridge
Applications for full time registration are now being accepted.
FEE: $300 for the semester.
Enquiries: THE VICTORIA COLLEGE OF ART
1625 Bank St.,
Victoria, B.C.
Phone: 598-5422
9-3

GROUP 5
..open for leisure.
BLANSHARD & JOHNSON

ART CLASSES
recommencing Sept. 12
for
Children
—Ages 5 to 12
—After School and Saturdays
Adults
—General or Portrait Drawing and Painting
—Day or Evening Classes
—Individual Instruction
INSTRUCTOR:
Tine Andriessen Booth
—B.A. in Art
—B.C. Teaching Certificate
—Studied Art in Europe, U.S.A. and Canada
—10 years teaching experience
THE STUDIO
2890 Foul Bay Rd.
9-3 598-1358

Mother's Cabaret
2ND WEEK
"The Great Carlos"
MALE STRIPPER
and
A MYSTERY FEMALE EXOTIC DANCER
OPEN MON.-SAT. 8:30-2:00
CONTINUOUS SHOWS FROM 10 P.M.
NO COVER BEFORE 9:30
$2 COVER AFTER 9:30
THE ONLY DISCO WITH LIVE EROTIC SHOWS
9-10

Golden City Restaurant
546 Fisgard Street
IMPORTANT ANNOUNCEMENT
We regret that we had to discontinue our Free Home Delivery service as of the 15th of Sept., 1977. However Banquet and Take-out orders are gladly received and promptly filled as usual. (Special Discount Price for a limited time only).
NEW HOURS: 11:30 a.m.-8:30 p.m. Mon.-Thurs.
11:30 a.m.-10:00 p.m. Fri. and Sat.
12:00 p.m.-8:00 p.m. Sun. and Holidays
PHONE 386-8404

Bartholomews GRILL
FAMILY SMORGASBORD
SUNDAY NIGHTS
5 P.M.-10 P.M.
$7.50 PER PERSON
½ PRICE CHILDREN UNDER 11
EXECUTIVE HOUSE
777 DOUGLAS — 386-6789
RESERVATIONS RECOMMENDED
8-6

WEEKEND CHEF'S DINNER
• Poached Filet of Sole with Mushroom Sauce
• Chef's Soup of the Day
• Waddling Dog Salad (choice of dressing)
• Roast Rack of Lamb with Mint Sauce
• Roast Potatoes
• Fresh Vegetables
• Pineapple Coupe
• Coffee
$10.95
The Waddling Dog Has Something For Everyone
Fine Food Dining Room
SERVING SUPERB BRITISH CUISINE
Open Seven Days A Week
RESERVATIONS RECOMMENDED
LICENSED ESTABLISHMENT
The English Atmosphere
Waddling Dog DINING LOUNGE
BRITISH PIANO & DANCING
EVERY FRIDAY & SATURDAY EVENING
FAMILY BUFFET LUNCH & DINNER
DAILY; SUNDAY FROM 5 P.M.
MASTERCHARGE • CHARGEX • AMERICAN EXPRESS
COFFEE SHOP
OPEN 9 TO 9 DAILY
PATRICIA BAY HIGHWAY AT MT. NEWTON CROSSROAD
SAANICHTON PHONE 652-1146
8-5

ICE SKATING
ESQUIMALT SPORTS CENTRE 17th ANNUAL
ICE SKATING SEASON STARTS
SAT. SEPT. 17th
10:30 a.m. — FAMILY
8:15 p.m. — PUBLIC
OTHER SESSIONS
SUNDAYS
1:45 p.m. — PUBLIC
8:15 p.m. — ADULT
WEDNESDAY
3:30 p.m. — PUBLIC
THURSDAYS 1:30 p.m. — TINY TOTS & PARENTS
AT THE BIG A

NOW REGISTERING
for
Oak Bay parks & recreation
COMMUNITY RECREATION PROGRAMS
START THE WEEK OF SEPTEMBER 19TH
★ SPECIAL PRE-SCHOOL PROGRAMS
Music, crafts and movement
★ PARENT & CHILDREN'S PROGRAMS
Clay, handbuilding, Acrylic art
★ YOUTH PROGRAMS
Leadership training, Badminton, Volleyball, Field Hockey and Creative Dance
★ ADULT PROGRAMS
Tapestry weaving, Badminton, Rhythmic dance, Pre-ski conditioning, Yoga, Total fitness
★ FAMILY PROGRAMS
Hiking, cycling excursions for family fun, Square dancing, Social Folk dancing, Table Tennis
REGISTER NOW
For the above and many other exciting programs available in Oak Bay this Fall!
Henderson park recreation centre
2291 CEDAR HILL X RD. 9-5 DAILY
For Further Information Please Call
595-swim
9-10

Amity Singers
Musical Director: Jon Washburn
OCT. 19, 20
AN EVENING OF FOLKSONG
CRYSTAL BALLROOM — EMPRESS HOTEL
Canadian, British, American, European Folksongs
Refreshments included in ticket price
DEC. 16, 17
A CHORAL CHRISTMAS
Guest Conductor — TIMOTHY VERNON
Guest Artists — WESTERN BRASS QUINTET
Festive Music for brass and choir plus
TRADITIONAL CAROL SING-ALONG
APR. 21
MOZART REQUIEM
with soloists, chamber orchestra, featuring
BRUCE PULLAN — tenor
Christ Church Cathedral
1976-77 AMITY CONCERTS SOLD OUT!
BECOME A SUBSCRIBER NOW
FOR ONLY $12.50 (or less*)
and
• GUARANTEE yourself a ticket
• ENJOY the preferred seating for subscribers only
• SAVE 15% on regular ticket price
*OAP/STUDENTS WITH CARDS $10.00
CHILDREN 15 AND UNDER $8.50
SUBSCRIPTION OFFER ENDS OCT. 20/77
Subscriptions available from:
Modern Sound Records — 766 Fort St.
Tudor Sweet Shoppe — 2228 Oak Bay Ave.
Parties of 4 to 6 may reserve tables for Empress Concerts. Choice seating limited
for information phone
385-6370
Artists and programs subject to change
No refunds on series tickets
SUBSCRIPTION SERIES
1977-1978

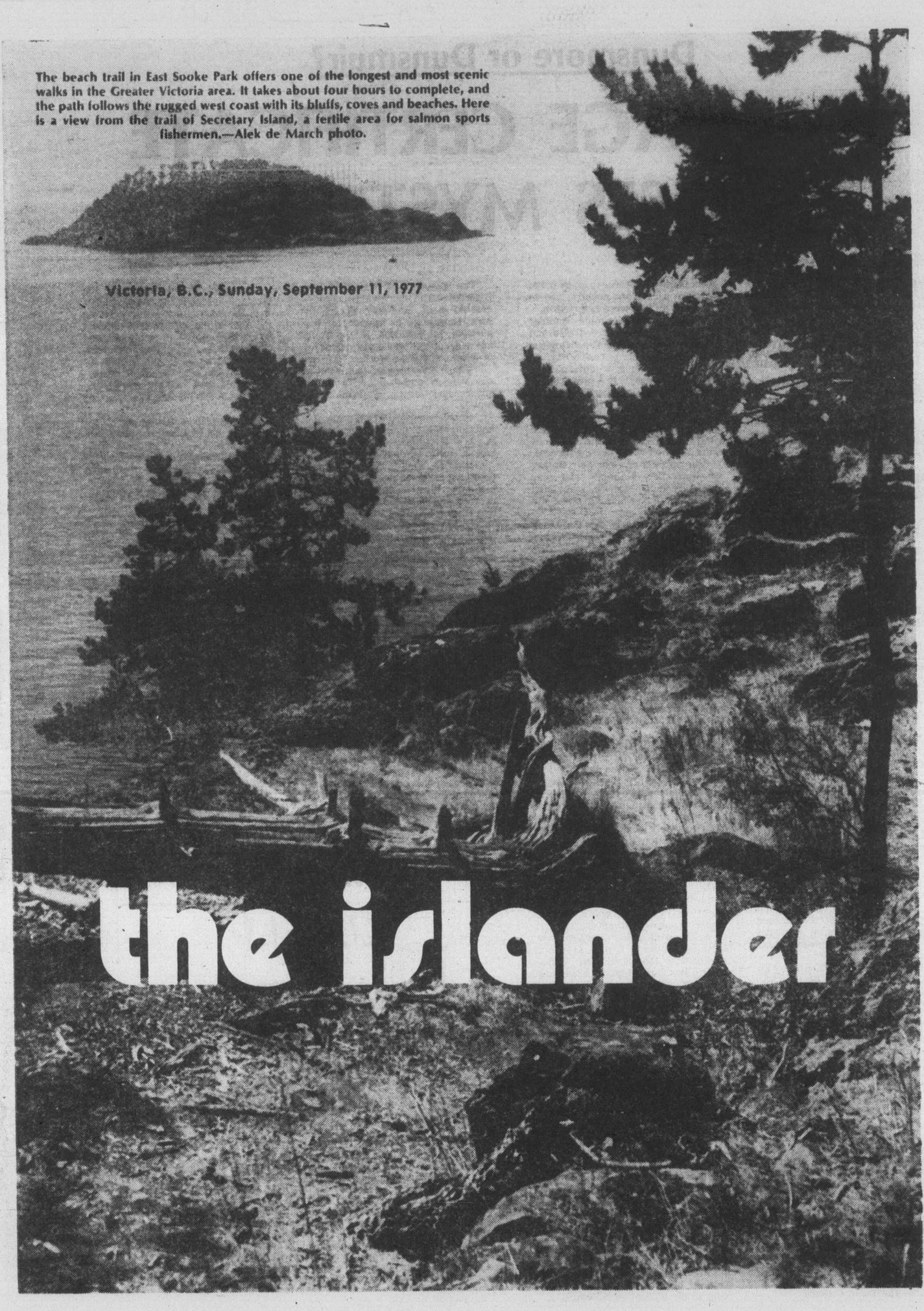

The beach trail in East Sooke Park offers one of the longest and most scenic walks in the Greater Victoria area. It takes about four hours to complete, and the path follows the rugged west coast with its bluffs, coves and beaches. Here is a view from the trail of Secretary Island, a fertile area for salmon sports fishermen.—Alek de March photo.

Victoria, B.C., Sunday, September 11, 1977

Dunsmore or Dunsmuir?

MARRIAGE CERTIFICATE POSES MYSTERY

Peter C. Scott, 1215 Burnside West, on a European visit this year, went to Ayr, in Scotland, to look up what he could about Robert Dunsmuir, builder of British Columbia's famed Craigdarroch Castle, Victoria's most outstanding landmark after the legislative buildings.

By James K. Nesbitt

Scott located Robert Dunsmuir's marriage certificate, but, glory be! — the spelling is not Dunsmuir, but Dunsmore, as we see in a copy of the official document:

"Parish of Kilmarnock, County of Ayr, 1st October 1847—Robert Dunsmore, in the Parish of Riccarton and Joanna White, in E. George Street, after proclamation, were married this day by the Rev. Mr. Campbell."

Well — here's another mystery about Craigdarroch.

Why does Dunsmuir appear Dunsmore on the marriage certificate?

In response to enquiries from the Castle Preservation Society, the Kyle and Carrick District Libraries in Ayr has sent to Victoria some further information on the Dunsmuir family.

In "The Ayreshire Hermit — Tammie Raeburn — by M. Wilson there is frequent references to the Dunsmuirs for instance: "The working of the Skerrington coal was undertaken by Mr. Robert Dunsmuir (this must be the father of Robert of Craigdarroch) a practical miner and of good business habits, and to him it proved a very lucrative speculation.

"For years after he came to Hurlford (where Victoria's Robert was born) he occupied the small house at old Hurlford next to the house of James Adam. It was kept trim and neat and comfortable in his time.

(This is likely the house where Victoria's Robert spent his boyhood.)

"Dunsmuir afterwards removed to a house of two stories on the south of the Riccarton Road.

"There were coal pits at Barleith, on the edge of the Riccarton moss, and a small row of houses occupied by colliers. Several of the ancestors of those who have attained to wealth and good position in society, were, in 1815 working colliers at Barleith.

(James Dunsmuir, son of Victoria's Robert, called his Craigflower Road mansion Burleith.)

(Allan Leach, director of Kyle and Carrick District Libraries explains: "Barleith was one of the Ayreshire mines operated by the Dunsmuir family and locally it would be pronounced Burleith.")

The Wilson book continues: "These pits at Barleith proved an opposition to the sale of the Skerrington coal, although it was by no means so good, but it was nearer to many in the southern part of the country, and so the Barleith pits were resorted to.

"About 1820, Dunsmuir acquired the lease of the Barleith coal also, and thus, in a manner, monopolizing the market, raised his prices."

In 1819 Dunsmuir acquired a depot for the sale of coals in a vacant space of ground a little further up Portland Street, Kilmarnock, than the site of the Royal Bank.

From this depot in Portland Street, many families in Kilmarnock were supplied with Skerrington coal.

The success of Dunsmuir (father of Victoria's Robert) who was gradually becoming rich, stimulated Mr. Howie of Newhouse to enter into the trade also.

From all this can be seen that Dunsmuir of Victoria's Craigdarroch was not a poor immigrant, but had come here from a fairly substantial home, and with considerable experience in the administrative end of coal mining.

C. A. Whatley, in a thesis, The Process of Industrialization in Ayreshire, 1707-71, and submitted to University of Strathclyde, 1975, says: "In Auchinleck, two brothers, Robert and James Dunsmuir, had first begun to exploit minerals in the 18th Century, to supply local demand, and the Cat Rine Cotton Mills."

(These two, Robert and James, must have been the father and uncle of Robert of Victoria's Craigdarroch.)

In the 1851-52 Ayreshire Directory is listed Peter Dunsmure, boring engineer, Lugar Auchinleck.

In Riccarton, in the same year, are listed "Dunsmuir and Dunlop, coalmasters, Dykehead," and "Dunsmuir, Mrs., residenter, Braehead Cottage."

What is a residenter?

(In 1851 Robert of Craigdarroch has reached Vancouver.)

Is it possible that by then his mother, if she was the Mrs. Dunsmuir, the residenter of Braehead Cottage was keeping boarders?

There is so much yet to know about the Dunsmuirs.

I would like to see a University student do a thesis on this most fascinating of families, second in importance, in British Columbia only to the Douglas clan.

I've lived in Victoria all my life but it's only recently I discovered some of the finest stained-glass windows in St. Andrew's Presbyterian Church are memorials to Robert Dunsmuir.

I had a look at them and they are magnificent — in a town that is richly blessed with splendid and spectacular specimens of stained glass — in so many of our churches, at Craigdarroch, in the legislative buildings.

The Colonist of June 22, 1890 reported: "The memorial windows — erected in St. Andrew's Church by Mrs. Dunsmuir, in memory of her husband, the late Hon. R. Dunsmuir are elegant and elaborate examples of noteworthy glass work.

"There are three of them, one a rose window, and the other two large square ones, with ornamental floral tops."

"People supposed to know pay the highest praise to their artistic merits, while to the ordinary individual they cannot fail to commend themselves.

They add much to the internal appearance of the edifice, giving to the ordinary dim, religious light, a softness and color that is well nigh indescribably beautiful.

The left window, looking from the pulpit, represents shepherds on the plains of Bethelehem, first hearing the tidings of great joy that should be to all the people.

The attitude of the three shepherds, young and old, is striking as, with the stars shining upon them from the dark vault of heaven, they see the angel bearing in his hand the olive branch of peace and at the same time hear him announcing the birth of the world's redeemer.

The right window represents the virgin — Joseph in the bachground — with the babe in her arms receiving the gifts of the wise men of the east which they offer him richly chanced chalises, the senior among them bowing on his knees in the attitude of devotion; but with a far-off expression in his eyes, as if anticipating the benefits to the human race and that will surely follow. "All the personages are richly attired in Eastern costume, an Oriental air pervading all the scenes."

Beneath is the following inscription, in illuminated text: "Sacred to the memory of Robert Dunsmuir; born August 31, 1825, died April 12, 1889."

The rose window above has as its centrepiece, the face of St. Andrew, while turning towards him are eight angels, four with harps and four with trumpets.

These windows are a most appropriate and substantial tribute to a gentleman whose memory will long be cherished no less by his fellow citizens than by the members and attendants at St. Andrew's Church.

The stained glass was specially ordered in Germany, and is said to have cost in the neighborhood of $4,000.

There are pictures of these windows now on view in Craigdarroch Castle.

Well be all this as it may, the question of moment is this: Why does the name of Victoria's Robert Dunsmuir appear as Dunsmore on his 1847 marriage certificate?

Perhaps someone out there can figure it our and let me know.

Boating Tips...

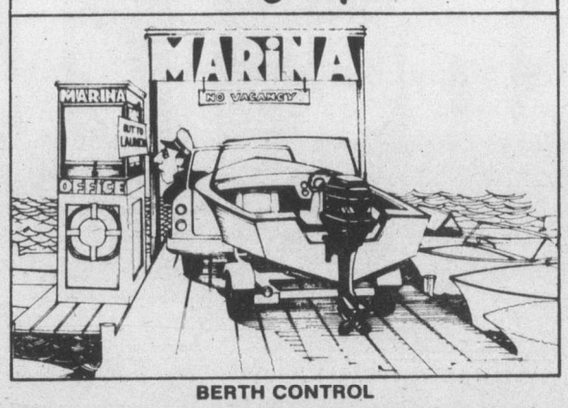

BERTH CONTROL

With the continuing growth of boating, available berthing space at marinas is at a premium in many locales. If your port has a harbormaster, let him know your needs as soon as possible. He may have a waiting list for mooring space. If space is available, go over and get an idea of what will be involved in mooring gear, how to get to your boat, and also to determine tidal or current conditions that may affect the area. According to the Mercury outboard boating experts, some other things to consider are parking space for your car, shore facilities for boating necessities and access to the water. Of equal importance are night lighting, supervision, protection from prowlers and security during storms or high tide conditions. Saltwater boaters might also consider taking precautions against galvanic corrosion of their drive unit by providing anodic protection.

Today it seems that time is really standing still. The trees are motionless, the sea placid as piety. The air hangs gently in space. Thinking and sunlight are silent together.

The Moon Spills Water

Another Nature Ramble With Gilean Douglas

The day and I are heavy with heat, tanning under the sun lamp of morning. Not a single cloud to "Bring fresh showers for the thirsting flowers from the seas and streams."

Summer still "looks from her brazen tower, through the flashing bars." For I am writing this in August, the month which has fooled those friends of mine who came out here to cool off after the east's hundred and higher degrees of heat. The month when soaring temperatures might have dulled what intellect I have except that humidity stayed in the "comfort zone". But to do our best work the temperatures should be 65 degrees Fahrenheit and it was far above that here. This Weather Observer is now the proud

possessor of a barometer, hygrometer and digital thermometer, recently presented by the Atmospheric Environment Service. So I have become insufferable with my biometeorological talk about negative and positive ions, storms that sent the IQ skyrocketing, high and low pressures and what they can do to the disposition. Not to mention being able to chatter in Celsius and point with pride to a new rain gauge which looks like a monster vacuum bottle.

That rain gauge has had little to do since it arrived. Readers on the mainland, in Victoria and other places on Vancouver Island, phoned and wrote me after my July declamation on drought. Especially when no August article appeared. Had I dried up and blown away? Had the sand flies done got me? Why not come and stay with them, where I could drink my tongue's content?

Bless all their pink hearts! I have good news for them. I'm not coming. The well recovered to a foot and a half of water, the sump hole — away up in the forest — to three feet. I could hardly believe that the rain we had (just over four inches in two months) could do so much. I can hardly believe it yet. But the water is there and the cistern is full. It will tide me over until the big rains arrive. With salt water for those vegetables and flowers that can take it, more than their share of sweet water for those that can't, they will survive too. Though not as robustly as I would like.

But even if the worst had come, I would still be here. A time of crisis is not time at all to think of deserting. Besides, the days are so beautiful in their blue and gold. Then there are the

westerlies, with that spiced sea scent which takes me back to childhood ocean holidays which never seemed to have a drop of rain in them either. Here this is the hardest time to work, with almost everyone on the island holidaying. But how delicious are the early mornings with their coolth and quietness.

At twilight "the long light shakes" not across the lake of Tennyson but over the stained-glass waterway which is my front yard. The sunset colors have hardly faded before the moon flowers the night, dropping her golden petals on the sea. She is spilling water, as she has done all summer. Do you know that saying about the moon spilling water? It is when the bow of the moon is vertical in the sky. So that any water it contains must spill out. You might think that a forecast of rain, but it is supposed to foretell dry weather.

I wonder if the food-gatherers of prehistoric times ever prophesied rain by the moon? The wild edibles they collected grew best by brooks or springs and cupped hands were probably the first "pails" for distributing water to spread food patches farther. Dribble irrigation at its simplest. The first real farmer was, as far as we know now, a cave-dwelling Natrefian of Mount Carmel who lived at the end of the paleolithic period. The first real agricultural instrument seems to have been a sickle, made of a bone-half set with flint teeth.

The first settlements were by water and the great rivers bred great populations. Exceptions were the primitive sheiks of ancient Arabia who might live up to 10 miles from a water hole. So a bucket of water a day was all their wives could manage. This, they say, led to polygamy and the harem.

Sand has covered the truth of that, just as silt has covered the magnificent water systems of Mesopotamia which spawned a robust population of 40 million people. It is silt, together with contamination, which is also the main pollution problem of the 20th century. It could bury us as it buried the hydraulic civilizations of the Sumerians, Chaldeans, Assyrians, Phoenicians, Babylonians. It could terminate the life term of our cities as it did that of the very ancient hydraulic settlements which were discovered recently in New Mexico, Arizona and California.

By Nilometer (a simple depth gauge) records, which are almost as old as writing, land in the Nile Valley has risen over eight feet in the last 1300 years. In the days of the Pharoahs it must have been twenty feet lower than it is today. I see this in miniature in my own orchard, where

the stream has been silting up for I don't know how long. Gradually it has become shallower, narrower and each normal year its voice is heard for a shorter time. Deep digging could rejuvenate it, but the siege of silt is unrelenting.

Yet here there has been no overgrazing, no overcutting of highland vegetation as in the Near East of ancient days and as in too many parts of the world now. The dilemma of antiquity is ours: Loggers, farmers, livestock raisers all trying to make fast money. Wars and rumors of war; unrest and rebellion. Increasing work needed to keep the water system in order. So one by one the great civilizations of the past let the waterways go and "slipped back into the hammock of history."

There is a saying — I forget the exact words or who said them — that he who ignores history will be compelled to repeat it. We seem to be doing that right and left in this 20th century and with far less excuse than our predecessors of old days. I too would like to stretch out in a hammock under a big tree, let the breeze pour over me and lose myself in the cobalt of the sky. But somehow I can't get out of my mind those marvelous civilizations of ancient days which drowned in silt and somnolence.

Recent bizarre weather conditions haven't helped the civilizations of modern days. Instant summer (to 28 deg. C) in Brazil in the middle of winter. One in five West Germans suffering from flu because of the chilly, damp summer. The Chinese trying to

shoot rain out of the clouds over their bone-dry rice paddies. Rain and cold winds sweeping across Swedish campgrounds, with temperatures down to 5 deg. C. The coldestsummer for Sweden in 75 years, while in the Middle East even the heat unnured Arabs were dying from 45 deg. C Temperatures plus 80 percent humidity.

There is one good thing about all this, however. With the discovery that thunderstorms can trigger arthritis, abrupt changes of temperature bring colds and flu, extremely hot weather dull the brain and make us snappy, low pressure days cause forgetfulness and car accidents, there will soon be not one of our faults and failing we can't blame on the weather.

But how I hope the next moon doesn't spill any water. Steady, Luna!

Mr. Pilgrim is a 36-foot sailing cutter.

Thwarted in his attempt to sail to the Marquesas last year, he suffered the indignity of being transported home as cargo, aboard a diesel flat truck.

This year he decided to circumnavigate Vancouver Island.

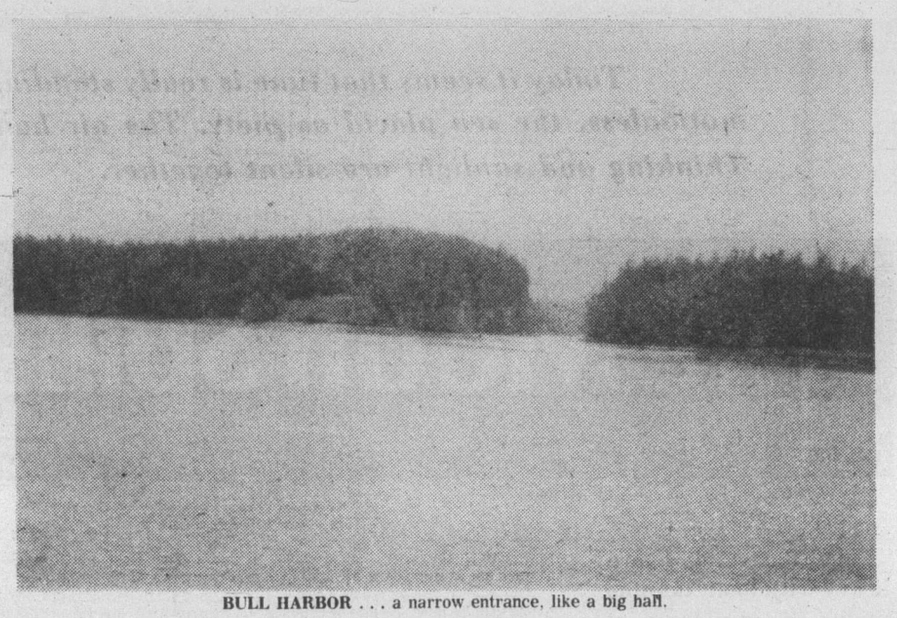

BULL HARBOR . . . a narrow entrance, like a big hall.

Alert Bay to Quatsino Sound

Thursday, June 16, was a dull, grey day. Coming out of Alert Bay, we had a dead calm on our hands, with about a half-mile visibilty in fog.

We relieved the sleepiness of the early morning hours by a little fun with the helmsman. Powering along, we picked out buoys, ect., to which he could be given a course, and which were too far ahead to be visible, in the moderate fog, and heavy overcast.

Then we had a pool on how close he would come to them, given a course which led within a cable's length of the marker. It's good training for a helmsman, and it's surprising how difficult it is to steer to a four-degree error (two on each side of the course) without either lying, or cheating about it!

Everyone, during his trick at the wheel, has a great tendency to put down what he was **expected** to steer, what everybody **thought** he steered, what they think he should have steered — everything, but what he actually **did** steer!

Nothing is more damaging to the conscientious calculation of an ongoing D.R., and celestially-calculated positions, and no error is more difficult to pinpoint, or to eradicate.

Wheel steering, particularly with hydraulic lines is so easy, that it's very difficult for the new man not to oversteer, and this applies to sailors of all degrees of experience in sailing, who have only done tiller-steering before.

Surprisingly women have much more trouble accommodating to wheel steering, than men; surprising, because the boat now steers just like a car, instead of the reverse, as in the typical tiller arrangement.

To overcome this problem, some skippers use a large wheel, whose fractional movement isn't too important. In other words it takes a fair degree of swing and sway, on the part of the novice, to materially effect the boat's course.

While this may offset one problem, it creates another, potentially lethal one, in that, if as and when the helm has to be swung hard over, in an emergency (as for example, in avoiding an imminent collision at night) the large wheel has to be turned like a coffee-mill, losing vital time in the boat's answer to the helm.

Mr. Pilgrim's wheel has 2.4 turns from lock to lock, and the action is easy, provided the bearings are kept well-lubricated. There have been times when I would glady have given up the extra .4 turn but overall, it would probably mean significantly more stiffness in the steering, and for a boat that deliberately has no automatic steering devices, the present situation is a happy compromise.

Fairly out of Alert Bay, with Cormorant Island fading into the hazy overcast, the trim bows of a Dutch cruiser leviathan, The Rosendam, made its appearance, through the mist. Off our starboard quarter. Her striking, rakish clean lines, funnel raked aft, immaculate blue and white paint too, and the rails lined with shouting, waving, life-jacketed passengers were a very welcome diversion, at least to the poor helmsman!

We all stood on top the aft cabin, along with our long-johns trying to dry, waving from the backstays, wishing they knew how much more fun it is in a small boat, but feeling as if we looked pretty grubby, which we undoubtedly did!

I don't know where they were headed, but they were sure getting there in a hurry. We kept plugging along, at our usual five knots, between Haddington Islands and Reefs, out into Broughton Strait, en route to Bull Harbor.

It wasn't really much of a trip to Bull Harbor — just a long powering session, under grey overcast skies, no wind, and a very calm sea.

It could only be called "a day" in a sense which must be peculiar to these parts.

It was a day of nothing — no wind, no waves, no birds, no sea life, no color, just dull grey overcast, almost as if the Planet Earth stopped moving, and Mother Nature had said: "Let's just cancel today." There weren't even fishboats!

But Bull Harbor is certainly worth the price of admission. I'd almost do the whole trip again, just to see Bull Harbor. I say almost, because I don't think anything would make me repeat, voluntarily, the last part of the trip!

The only word for this place is "EERIE" in the sense that it **really is** "out of this world."

Imagine huge shaggy limestone cliffs, falling sheer to the deep green, icy cold water at their feet.

Imagine a narrow entrance, like a long hall, between these shaggy cliffs, the top, rows of huge firs, stately and even, eagles cruising to and fro about their tops.

At the water's edge, erosion has carved out huge black caves in the limestone. On the boat, cruising slowly past, one stares into these caverns, like the empty eye of Nature.

The long tunnel-like entrance, appears blocked at first sight by a small round island at its very end. Fortified by the harbor chart one can move steadily in, in very deep water, right to the very edge of the cliffs, swinging to starboard through a narrow passage to circumvent the island and pass into the real anchorage beyond.

The place has an incredible air of mystery and a sense of timeless brooding. Believe me hypnosis was never like this!

Anchor 300 yards beyond the island, just off to port in four fathoms of mud and sand. We used 75 feet of chain only and never budged.

Incidentally, Bull Harbor is headquarters, so I am told, for the Canadian Coastguard, as far as northern Vancouver island is concerned.

On our way, Friday, June 17 at 7:30 a.m. to greet a cold, raw, foggy, semi-drizzly day. Say hello to summer in Bull Harbor!

By now the 300 or 400 miles we were north of Vancouver, was making a real difference. It's sharply cold at night and first thing in the morning until the sun puts in an appearance. We were delighted with our diesel Espar furnace; worked like a charm, and allowed us to warm up the boat as we went to bed and again first thing in the morning.

Talk as you like about the joys of an uncomplicated wood stove; just find some place to store the wood, then warm up getting the darn thing going, so when it's finally well alight, you don't need it any more!

Plus the fact that if you decide to have a sailor's hearty breakfast of bacon and eggs in your nice quiet anchorage, you get the stove all fired up and really hot by the time breakfast is through.

Then what happens, if you move out of your anchorage and meet a heavy swell or some unexpected wind, things start slamming around below, somebody comes slipping down the companionway and inadvertently winds up grabbing the hot stove for support — YEEOW!

Mr. Pilgrim, being wood and foam lined, is a very dry boat anyhow with no water or condensation so common in fibreglass hulls. The Espar furnace in a cold climate like northern Vancouver Island is instant warmth, needs to be run for only a few minutes and the boat stays warm and cosy for hours.

For the reasons mentioned, we came to avoid using our alcohol stove mornings.

Instead we went to the expense of buying the very best stainless steel, unbreakable vacuum flask we could find. It cost I think, about $12 and has given us $1,000 worth already, with absolutely no signs of wear. We make a six-pot vacuum of coffee the night before, stow it in a secure place, and this plus a bowl of "crunch" gets us out to sea in the morning.

Again, for the above-mentioned reasons we decided to "ungimbal" our stove by placing a cou-

By Dr. Lyle Roberts

Mr. Pilgrim Rounds Vancouver Island

(Fourth of five parts)

WINTER HARBOR . . . a shelter from stormy seas.

A Race For Safe Harbor

ple of hardwood blocks under it in appropriate places. We left the gimbal fittings in place in case we should ever want to use them again but so far we haven't.

A gimballed stove if it has any weight at all, has also some inertia. It will therefore follow the pitching and rolling of the boat only after a **definite time lag.** This time lag is sufficient to establish a built-in catapult effect and is guaranteed even with first-class fiddles in places, to throw a pot of coffee across the room.

Make coffee in calm weather and store it in a vacuum bottle, you'll need it if the going gets rough and stays rough but don't muck about lighting a stove. The danger of explosion, fire and burns is too great.

Our early-morning weather report (we always listened to them on W-X-I while drinking our coffee) gave half-mile visibility, winds seven knots outside Bull Harbor, increasing to 15 knots off Cape Scott.

One-third of a mile off Jones Point we set a compass course of 247 degrees to take us mid-channel between Nahwitti Point and Edmund Rock so that we would wind up one-third of a mile to port of the mid-channel marker just west of Cape Sutil.

At the same time we read the log and calculated what out elapsed time at five knots should be to get an idea of what the tide might be up to over Nahwitti bar notorious as it is.

As it turned out, over the whole distance, the flood tide was averaging three knots. Two miles an hour is no great shakes, so I was glad we had chosen Bull Harbor for the night; certainly for many reasons, but not the least its proximity to the notorious, and often-ugly bar.

With the windless calm day we were experiencing, the few small rips encountered over the bar itself presented no problem.

Marker finally reached, course was changed to 220 degrees to bring us mid-Scott Channel.

Once Cape Scott itself was abeam, we proceeded exactly 3.5 nautical miles past the Cape, altering course then to 140 degrees.

At this point we shut down the mill which had been throbbing away steadily, a dependable old friend.

Hoisting our main and unrolling our furling jib we settled into a pleasant sunny afternoon, a slight northwest swell and a 15-knot northeast breeze. We rolled along beautifully

I forgot the old saying: Eternal Vigilance is the price of safety

Lulled into a soft sense of serene somnolence I decided to refurbish my rusty navigation. Apart from giving the crew a lesson in obtaining Meridian Passage, we had done nothing on the way up.

With what looked like five good sights obtained atop the rolling aft cabin, I retired below to my sharp-pencil world

I hadn't been at it long — in fact I had just settled on the right year when I became increasingly aware of topside turbulence.

Emerging on deck I found an extremely difficult problem for the crew. Northwest swells were running at six feet; our northeast wind had freshened to 25 knots.

Wing-and-wing as we had been sailing (and which at the best of times requires close attention) was not only manifestly impossible in spite of the crew's best efforts in changing sails about, controlled jibing, etc., but extremely dangerous. The situation, although nothing out of the way had yet happened, and to all intents and purposes the boat was moving along smoothly, was, in actual fact, critical.

A jibe-preventer was not and should have been, in place.

We broke it out, got one of the crew adjusting it, brought in the long aluminum telescoping whisker pole, downed the jib, tightened the vang as much as possible, then realized to our dismay that we were not even keeping up with the weather. Northwest swells had increased to seven feet and the wind to 25 to 30 knots, gusting up to 30 most of the time.

With the boat rolling heavily, first one way then the other, in response to crossed wind and wave we managed fortunately just as we got the jibe-preventer good and tight to produce a real swinging jib, which, had it happened a few minutes earlier would surely have torn out the mast.

The seven-eighths nylon jibe-preventer line didn't go for the vang caught the strain first. Aghast at the sight of the bloody great boom swinging past wildly over my head, I involuntarily ducked then glanced up to see if the portside shrouds would be wiped out.

Imagine my amazement and relief when the wild arcing slowed to a tractable crawl as we jumped for the mainsheet to haul it in fast. Secure between sheet and preventer, we had time to look around for our good fairy.

It was the tight vang that saved the day. Two quarter by one-inch aluminum bolts pulled right out of the mast, bent and twisted grotesquely, leaving the mast attachment of the vang hanging limp in mid-air.

Now was our chance to double-reef the main. Thinking that our best plan from here on in was to tack down the wind.

Here again we were fooled by the rapidity with which the weather changed and worsened. We had also hoisted the working jib hanking it up the forestay, rather than using our furling jib which was way too big for these conditions.

Now we had a chance to look around and we were really worse off than ever

Swells were still increasing now with four-foot wind waves breaking atop, foaming past us with a very disquieting crashing roar. As always, I felt awed and almost numbed by the truly terrible power now being unleashed by the elements. It was no time to fight Mother Nature but only to try and determine the easiest way to get along with her, if at all possible!

That's mans usual dilemma with a woman!

The wind was whipping the wave-tops before it and moaning and whining in the rigging — — an estimated 40 knots.

Following seas are supposed to be easy. I thanked God for our powerful wheel steering. The boat was surfing most of the time and extremely accurate and precise steering was the order of the day.

As I concentrated, I thought about pulling down the main and putting up the trysail. This was a lot of work and we were going too fast anyhow. Was the weather going to get worse, meaning I should head out to sea or did I have time to run for harbor? I was in an agony of indecision, knowing that in this kind of situation one false step and goodbye boat.

Finally it came to me in a flash of bravado: to hell with it!

I pulled down the main, altered course to 120 degrees and decided to run for Quatsino Sound and the safety and comfort of Winter Harbor in Forward Inlet.

Noting on the charts that Quatsino Sound has a very wide mouth, My reasoning was that approaching it almost from the west as I was, I could sail in really close and have a really good look before making my final commitment. It was still early in the afternoon: I had lots of sailing time before dark and lots of sea-room to bear off southwest and out to sea again if things should look too tough.

Coming into harbor from five miles out we saw several fishboats bucking the tough sea northeastward to get into the Sound. We knew they wouldn't be trying it without a darn good chance of making it safely. Our heart bounded.

From a distance through our binoculars we watched the spray booming up high in the air, silhoutted against the glowering, towering, lighthouse rock — even now we could hardly believe the swells were that big!

Then we looked at our speedometer — 6.5 knots on working jib alone and over eight knots, made good, from our charts!

Sixty-five nautical miles in 10 hours. Not bad for a sailboat under power at five knots for three of those hours!

We'll be talking about Winter Harbor next story.

THE BOAT RAMP.

POINT HOLMES

SUMMER SQUALL

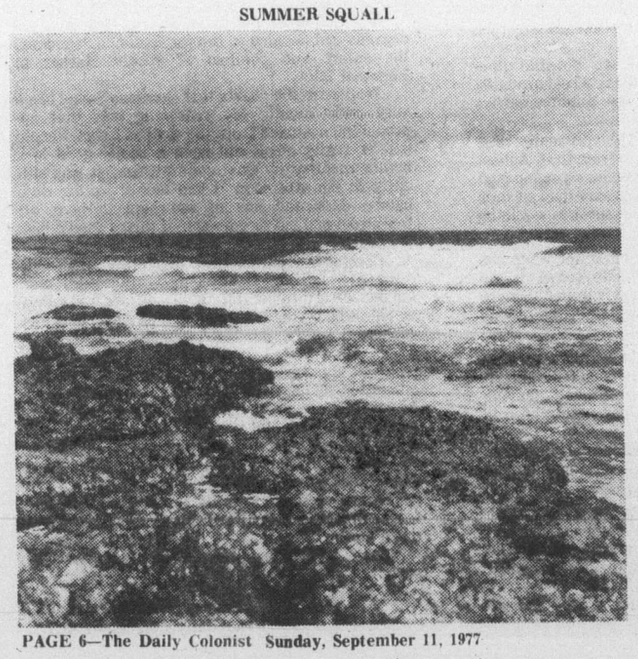

TIDE COMES IN over sand flats.

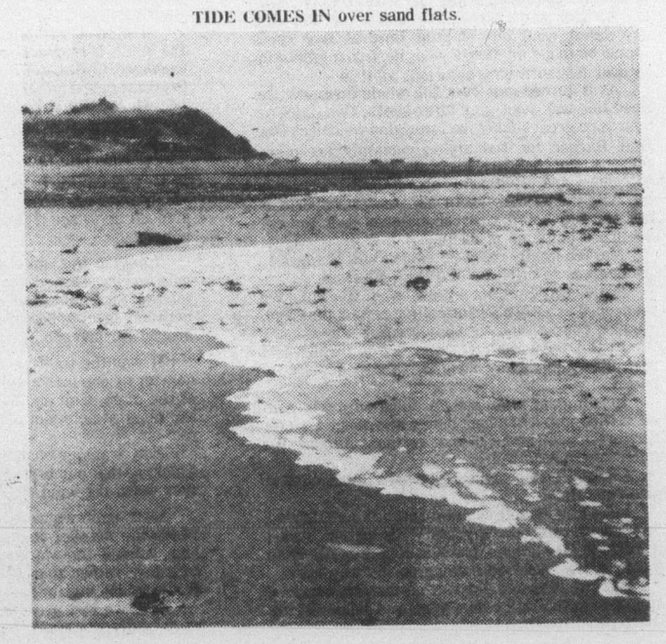

Winter or Summer a Particular Place

Point Holmes is a recreational spot well known to the people of Comox and Courtenay.

A few miles north of Comox and a mile south of Kye Bay, the point itself is part of the series of high sand bluffs characteristic of this section of the coast. The recreational area is the beach south of the point, where the Cape Lazo road runs parallel to the shoreline.

Development of the area began as a Centennial project in 1971 when the people of the locality, aided by grants from the provincial and federal governments, built a concrete ramp across the beach for the convenience of sports fishermen launching their boats.

A wooden archway, also constructed at that time, marks the beginning of the Centennial Walk, a pleasant path of few hundred yards' length at the foot of the slope above the beach.

Other features have been added from time to time by the Point Holmes Recreational Association — picnic tables, a small shelter, a platform from which to look out to sea, steps here and there down to the beach. There is nothing elaborate, but everything is well made, and everything seems exactly right for this particular place.

People come here all the time, not only in the summer or the fishing season. Even in the depths of winter, solitary walkers can be found striding along the beach, and on really stormy days when the southeast gales come roaring across the Strait of Georgia, scores of people come to watch the breakers crashing on to the shore just below the road. Point Holmes has something for everyone at any time of the year.

Photo-Story
By Peggy Young

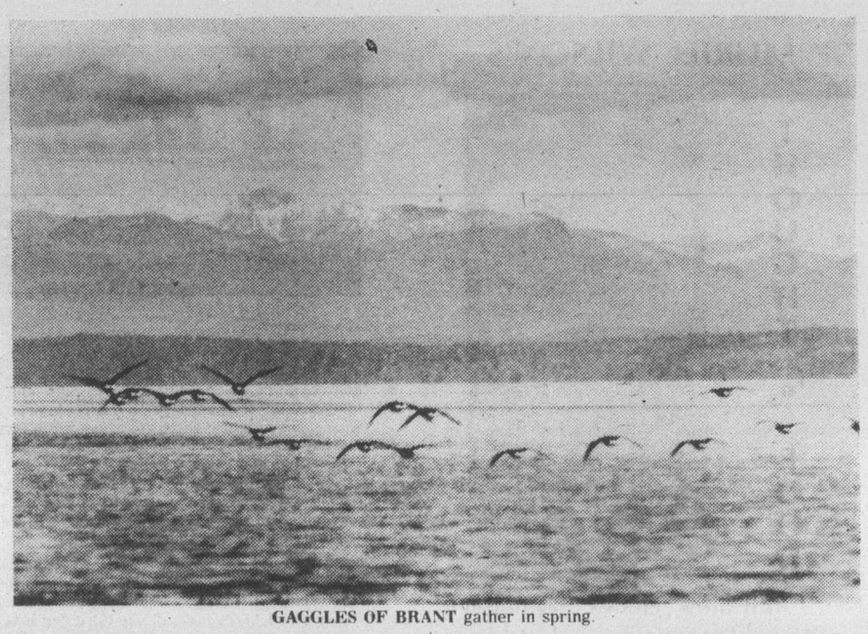

GAGGLES OF BRANT gather in spring.

VIEW TO THE SOUTH with characteristic bluffs.

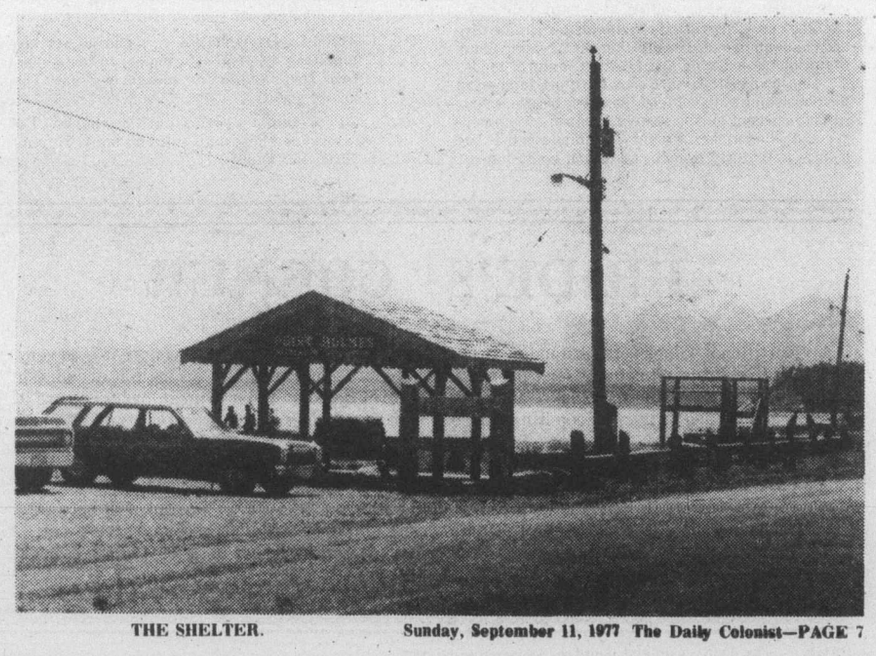

THE SHELTER.

MURIEL WILSON'S

THOUGHT for FOOD

TOMATOES — Stewed, Fried, and

And now comes September with golden mums; scrubbed kids on their way to school, on foot, on bicycles and school buses; kitchens full of the heavenly aroma of pickling and preserving; luscious local fresh fruits and vegetables for the table. September days are filled with mellow sunlight. Energy revives for fall activities and the stepped up schedules of homemaking.

The long slow farewell to summer that September brings is something to relish . . . even though it requires a lot of adjusting to the avalanche of fall activities. Each new season charms me, but I think I really like autumn best of all. It brings a message strong and vibrant, autumn has personality . . . it deals smoothly with the remnants of summer and the threats of unsettled weather ahead. September is a treasure to be savored.

September will hold many sunny days (we hope) and for these we still enjoy salads and cold cuts. As long as there are local beefsteak tomatoes on the market I could eat them at least once a day. They are not the staff of life, they won't make straight hair curley but the flavor of those big sun-ripened tomatoes is one of our most delicious taste treats. And as a bonus they are rich in vitamin C and A.

We can serve them in so many different ways . . . plain sliced, stewed or broiled and of course stuffed and baked or stuffed as a main cold dish.

The versatile stuffed tomato idea is a main dish and salad all in one. The stuffing we are using today is full of fresh flavor and healthful natural foods.

Housewives today are showing more interest in the nourishing value of food than ever before, so our filling of wheat germ, sauteed chicken, green pepper and onion makes a savory combination that has plenty of texture, crunch, taste and nourishment. And although it is satisfying and tastes filling, it is quite a good choice for those who are watching their diet (one ounce of wheat germ has only 110 nutritionally rich calories in it). It is almost magic what hearty texture and taste wheat germ gives to low-cal vegetables without exceeding the sensible total of calories.

Each stuffed tomato looks pretty and appetizing on a lettuce-lined plate with sliced avocado, pineapple and ripe olives. You'll want to serve this often as long as these lovely tomatoes last.

WHEAT GERM STUFFED TOMATO SALAD . . . one whole chicken breast, one Tbsp. butter, four large, firm, ripe tomatoes, three-quarters cup wheat germ toasted, one-third cup EACH chopped green onion and chopped green pepper, one-half to three-quarters tsp. curry powder, one-half tsp. EACH thyme crushed and salt and one-eighth tsp. pepper.

Skin, bone and dice chicken, saute in the butter until tender. Cut thin slices off stem end of each tomato, scoop out pulp leaving shells intact. Drain upside down for five minutes. Dice tomato pulp. Mix with the sauteed chicken, wheat germ, onion, green pepper, curry, thyme, salt and pepper. Mix thoroughly. Spoon into tomato shells. Makes four servings. Garnish as directed.

These stuffed tomatoes may be served hot . . . place in a shallow baking pan. Bake in preheated 350 degree F. oven for 25 minutes or until heated through. Top with yogurt if desired.

Few things compare with a ripe, sound tomato, sliced in half, dredged in seasoned flour and fried with bacon drippings. They are done when crusty on the outside.

Carefully lay them on a hot platter and stir whatever flour is left from the dredging into the skillet. Add cream . . . sour cream, evaporated milk or half and half, stir until gravy thickens. Serve on toast strips or on split and toasted rolls. Garnish with crisp bacon curls. If company drops in simply do more tomatoes.

When we were children we loved stewed tomatoes served over crisp toast for breakfast. In those days in Ontario we bought tomatoes at the farmer's market by the bushel basket. There were always tomatoes on the table as long as the tomato season lasted.

My mother made chili sauce, catsup and canned tomatoes by the quarts. This was before there were imported tomatoes in the winter time and before the deep freezers we have today. We enjoyed the canned tomatoes all winter long. Now we can have tomatoes all year to use as we fancy them.

STEWED TOMATOES . . . four to six large tomatoes, one tsp. salt, pepper to taste, one to two Tbsp. butter or margarine, one Tbsp. brown sugar.

Peel tomatoes and cut in chunks. Put in saucepan and heat until soft and juicy. Simmer uncovered 15 minutes.

Add sugar, butter and seasonings. Serve as a side dish with crisp croutons. These are an excellent go-with for fish, or let the children try them for breakfast.

Tomatoes and wieners are a dish the children will love.

TOMATOES AND WIENERS . . . one pound wieners cut into one-inch-thick rounds, one Tbsp. butter, two medium onions sliced thin, six large tomatoes, one tsp. EACH savory, sugar and salt. Pepper to taste. Hot cooked rice or noodles.

Heat butter in a skillet, add onions and cook until gently yellow. Peel and cut each tomato into eight wedges. Add these to the pan together with the wieners, add the other ingredients and simmer about 10 minutes stirring occasionally. Serve over hot cooked rice or noodles. And here is another salad . . .

SWEET AND SOUR TOMATO SALAD . . . three tomatoes sliced, one-and-a-half Tbs. sliced green onions with tops. 12 slices cucumber, one-quarter cup oil, two Tbsp. vinegar, one-half tsp. EACH salt and sugar, one-eighth tsp. EACH dry mustard and paprika and one Tbsp. chopped parsley.

Arrange tomato and cucumber slices in a serving dish.

Comb
in a jar
marinate
serving sp
And n
Citrus Ice

**CITRUS
pastry
Tbsp. b
cup sug
yolks, t
softene
Tbsp. s
rind.**

Prepa
butter, le
salt. In a h
egg yolks,
heat, stir
thoroughly
ice cream
cooled len
egg white
ly beat in
Beat until
Spread the
Sprea
Preheat o
meringue
Serve imm

BRIDE'S CORNER

Nutritional values notwithstanding, wheat germ endears itself to cooks because it is so very handy and versatile. This quick energizer slips easily into every meal . . . sprinkle it over fresh fruits, salads, ice cream, milk shakes and even over other cereals. Add it to meat loaves and use it for "breading" fish or meat. Keep it in a closed jar in the refrigerator to preserve its quality and flavor.

Tomatoes are cooling refreshing, lusciously juicy, radiating with vitamin C and minerals. No wonder they used to be called love apples. Don't resist them.

Tomato Towers . . . each is a stack of tomato slices with layers of egg salad in between.

Hot kabob appetizers . . . skewer small cherry tomatoes with cubes of luncheon meat.

Tomato Susans . . . turn tomato stem side down, cut part way down in slices, fold slices back to form petals, nestle deviled egg half in centre of each tomato.

hints from Heloise

DEAR FOLKS:

Have I ever run across a lulu! You know those old wire coat hangers that leave hanger marks across the shoulders, won't hold a scooped neckline, spaghetti straps, etc., etc?

Well, ol' Heloise was cleaning out her sewing scrap box the other day and, as frugal as I am, absolutely hated to throw those odd, leftover, too-big-to-throw-away scraps in the trash. Especially those lovely double-knits.

I don't make bean bags and doll clothes anymore, so I started scratching my head. I must have made the gray matter start wiggling in my belfry.

Then the light turned on... **Those darn wire coat hangers. Why not cover them the easiest way I could figure out? And I did.**

Lay the hanger on one piece of material, draw all around the hanger with a piece of chalk (and say — that can be bought at any dime store and sharpened in any pencil sharpener). Cut around this pattern, adding one inch for seam allowance, but leaving about three inches across the bottom.

Go through your entire box of scraps using this as your original pattern. Whether they match or not makes no difference. In fact, I found the odds and ends even cuter!

Starting on one side, sew all across the top and down the other side leaving the bottom open. I just trimmed this bot-

Stuffed

ine remaining ingredients except parsley and shake well. Pour over salad and in fridge for half an hour. Just before rinkle with parsley.

ow let's end on a sweet note . . . try a Cream Pie . . .

ICE CREAM PIE . . . one baked crust or graham cracker crust, six utter, one-third cup lemon juice, one ar, dash salt, two whole eggs, two egg wo cups vanilla ice cream slightly l, two egg whites, dash of salt, four igar and one tsp. freshly grated lemon

re pie shell, let cool. In saucepan combine non juice, the one cup sugar and dash of owl beat the two whole eggs with the two stir into lemon mixture. Cook over low ing constantly until mixture boils. Chill . To assemble the pie, spread softened in bottom of cold pie shell. Top with non mixture and freeze. In a bowl place and beat until soft peaks form. Gradual- the four Tbsp. sugar a Tbsp at a time. stiff peaks form. Fold in lemon rind. meringue over lemon layer of frozen pie. l meringue right to edges of pie to seal. ven to 500 degrees F. and bake pie until is golden, about two to three minutes. nediately. Makes eight servings.

WHEAT GERM STUFFED TOMATO SALAD

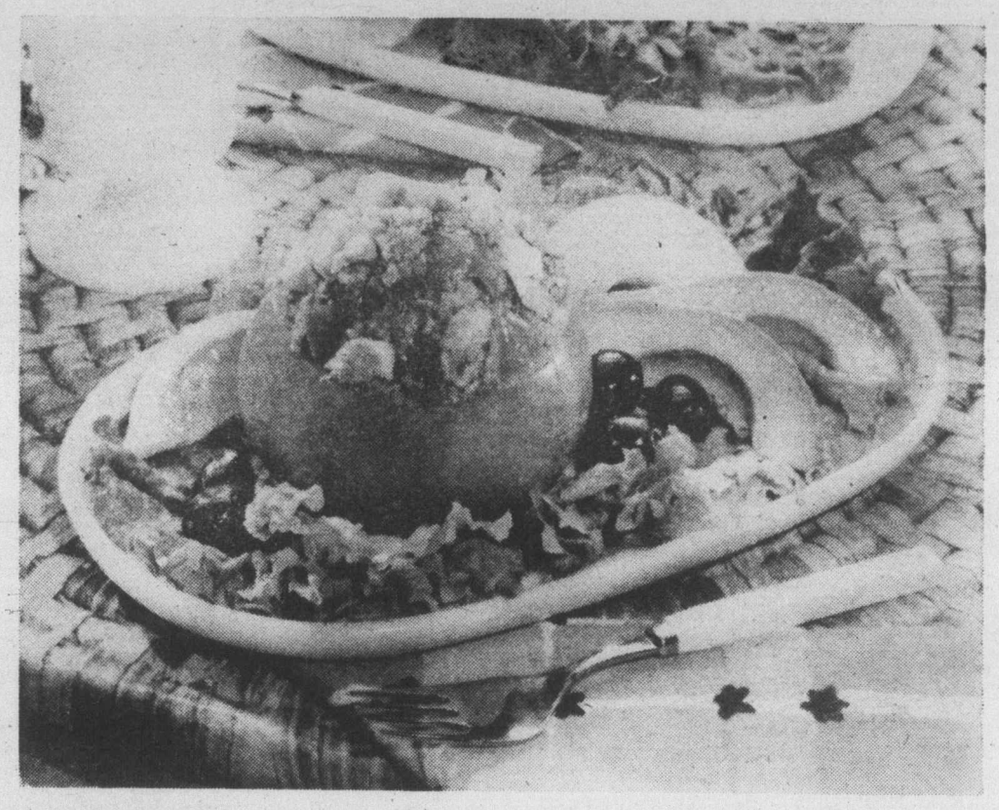

HELP FOR HOMEMAKERS

tom edge with pinking shears.

Cut a tiny hole in the top so the hanger can slip through. Before applying to the hanger, I pressed mine. Eureka! It's the answer to anybody's prayer. Wouldn't these be fantabulous to sell at bazaars?

But bestest of all, my sewing box of leftovers is really clean for the first time in years. — love and kisses,

Heloise

A SMART SEVEN!

DEAR HELOISE:

After I wash my hair, I put on my terrycloth swim robe. This

keeps my long hair from dripping on my clothes.

Bonnye Wier
Age 7

RAINY DAY GAME

DEAR HELOISE:

I have found that on those rainy days when your children are stuck inside and you are about to sort your laundry, that you can use those old sheets for a beautiful decoration.

All you have to do is put your children at a table with markers and an old sheet. Let them doodle away on the sheet, then use it as a tablecloth.

You can think good thoughts of your children while you're eating.

Isn't this a darling idea? I think so, because it's something you can cherish for a long time.

Shelley Skills

LETTER OF THOUGHT

DEAR HELOISE

As president of a huge corporation, I have read your column for years. Everybody asks me, "How did I discover success and get there and stay there?"

My answer is always and forever shall be, "I tried so hard too quickly and was a failure first," and that, dear Miss Heloise, is how I became a success.

"President"

DOG-GONE GOOD

DEAR HELOISE:

I have a hint for people with large house dogs who shed a lot.

This feature is written for you... the housewife and homemaker. If you have a hint, problem or suggestion you'd like to share... write to Heloise today in care of this newspaper.

Was cleaning my living room and I must have vacuumed it at least three times and still all the dog hair didn't come up. The rug is short shag and the hair seemed to be embedded.

Then I had a brainstorm — guess you would call it that.

I got a sponge mop, dampened it slightly with water. Made sure the mop was just damp — not drippy, and went over my rug.

You should have seen the hair come up in long strings!

Jean

TO HER CREDIT!

DEAR HELOISE:

I typed my car license tag number on a piece of pressure sensitive paper, cut it out and pasted it on the top right-hand corner of my gasoline credit card.

The attendants are most appreciative as it saves them many a step and said they wished everyone did this.

M.

VICKI'S PILLOWS

DEAR HELOISE:

My teenage daughter, Vicki, came up with this cute idea for pillowcases for her three brothers.

She took liquid embroidery and printed in big block letters the boys' names lengthwise in bright colors. Then on the other side she put their names on about ten times in different ways and angels with smiling faces.

She used all different colors on white pilowcases.

The boys enjoy their personal pillowcases.

Mrs. H. Howard

BRIGHT AS A BRIDE!

DEAR HELOISE:

As a new bride with a small budget, here's a hint I thought you'd like to try.

Shortening is expensive, so I get every ounce by using a paper towel to get the last dregs from the can and use this to grease baking pans.

Kathy Grainger

RICE 'N' NICE

DEAR HELOISE:

If you should happen to cook too much rice, put it in a plastic bag and close the end tight. Keep in the refrigerator. When needed, just set it in hot water and heat.

S. Whiteman

NEAT AND TIDY

DEAR HELOISE:

Use your twistems around folded electrical cords when

you store them in a drawer. This keeps them neat and untangled.

Shirley Quam

LIVE AND LET LIVER!

DEAR HELOISE:

One of my dearest friends from Germany (You all know they are the greatest cooks) told me, "Never to salt liver before you fry it because this is what makes it tough and hard".

It's absolutely true, me dear.

Ruth Hagler

+++

DEAR RUTH:

Tried it! It works!

After us testing it, your darling German friend and you are exactly right. Give her a big hug for all us "liver lovers."

Heloise

9-11

© King Features Syndicate, Inc., 1977. World rights reserved.

BACK IN THE DAYS when Esquimalt was a Royal Navy base with its own township, Bill Barlow and contemporaries earned a living as hack drivers; a profession which, more than once, meant trouble for the outrageous pioneer.

Was Billy Barlow a Fraud?

Samuel "Billy" Barlow, pioneer, cabman — and character. For a period of eight years the name Billy Barlow was a frequent entry in the pages of the Colonist.

Even without such notoriety there could have been few Victorians who did not know the Esquimalt hack driver of Polish descent and the unholy grasp of the English language whose court appearances enlivened the city scene a century and more ago.

Yet Billy had not always been a hack driver and town character. Once, in fact, he had been "an extensive drygoods dealer" in California, although the Billy Barlow who patrolled Victoria and Esquimalt streets was anything but the young immigrant who had once "sold laces and silks to fair dames."

Interestingly enough, a look at the record so many years after would indicate that Billy Barlow was a complete fraud. For the "Pilly Parlow" of local fame who daily assaulted the English language had to have been a man of some education. Gone, when occasion demanded, was the fractured, heavily-accented English.

Proof of this would be Billy's first appearance in print; not in the court column, as was later the rule, but in the letters to the editor column. Billy writing in August of 1861 about the illegal sale of liquor to Indians: "Editor British Colonist. — Mr. Attorney-General Cary informs us that the bill to prevent the sale of liquor to Indians has been a failure; that 'the jail is filled with wretches, who subsist by the vile traffic'; therefore, contends Mr. Cary, no bill will be of any use, throw the traffic open, and let all sell to Indians who will! May it not be, sir, that legislation on the subject has scarcely been comprehensive enough? The Act at present in force comes down with the power of a hurricane on 'the wretches who subsist on,' etc., but passes gently as a zephyr on the broadclothed and stove-pipe hatted gentry who supply 'the wretches!'

"On reviewing this, I feel appalled at my presumption in differing from such high authority. Suffer me, therefore, in all humility to suggest that the Attorney-General's principle should be carried out to the fullest extent. Ever since I was a boy the British Parliament has been passing laws to guard against robbery, yet we find the ideas of Sprague and Birney in regard to **meum** and **teum** as confused as ever. Would it not be well then for some Vancouver Island legislator to bring in a bill to legislate stealing?

"Yours, ever, BILLY BARLOW."

Could this be the Billy Barlow of the legal skirmishes who mercilessly violated the Queen's English? Or did he enjoy the services of a ghost writer? Whatever the case, when next Billy made mention in the morning daily, some 18 months later, he was in true form, having been charged with drunk and disorderly conduct. Found guilty he was fined five shillings by Magistrate A. F. Pemberton.

Four years passed before Billy Barlow again graced a courtroom; this time he was accused in summary court of having failed to honor an earlier court order to pay one Mr. Baransky, a fellow countryman, an instalment of one dollar per week in settlement of a debt. When the court asked Baransky to state his complaint, he struck a pose and said: "Ladies and gentlemen, escuse me. I puts no more confidensh into Mishter Parlow. He deceivish me. Five veeks he don't gif me notten."

Just then Barlow interrupted with an indignant: "Didn't I bay you doo tollars?"

Baransky: "Ov course, mine dear, you pay me doo tollars. Put give veeks you don't bay me notten — not so much as dat (snapping his thumb and forefinger). Vareas you go es into te fine shalloon and you vill bay two pits for un trink and you comes out and shakes your bockets and you say 'I vill make more monish in doo veeks tan Baransky vill make in four."

Chief Justice — "How many drinks have you had today, Barlow?"

Billy — "None wats'ever, s'help me! If your lordship vill gif me dill next Monday I vill pay him $5."

Baransky — "I don't put no more confidensh in Mr. Parlow — he bays doo bits for un trink!"

Concluded the chief justice: "That is a strange test of a man's honesty — the price he pays for a drink. Well, I'll give you a chance, Barlow."

By T. W. Paterson

Billy's next courtroom joust was not with a creditor but a fellow "puggy" driver from "Esquimalt Town," George Francis. This time Billy was the plaintiff, having charged Francis with assault. According to Billy he had been driving to Esquimalt when he countered the defendant, who "schakes his fit mit mine face and strikes me mit his hand on mine mouth."

When defence counsel asked to see the mark on his mouth, Billy pointed to the injury. The counsel, however, claimed that he could not see any wound, to which Billy indignantly replied: "Can't see it! Vell, I poth sees it mit mine eyes and feels it mit mine prain."

After silencing the laughing spectators, the magistrate asked him what the quarrel was about. Billy told all in his inimitable way: "What wash it all apout? Vell you see, Shudge, I just dells you all the story. Shorge, he wanted to drive down some American hossifers in Villyums' pus, and I had engaged tem to go down mit me. Vell, I drives into the Golonial Hotel mit mine horses and puggy (laughter) and I says, 'Shentlemens, you vants to go down?' and von of tem says, 'Yah!' and I say, 'Mit me?' and he says, 'Mit you!' Den I say, 'Goom on, I'm ready.' And just as tey was gooming, Shorge he steps in and says, 'You don't go mit that man, you goes mit Villyums' 'pus.'

"De next day I sees Shorge at 'Squimalt, and I says, 'What for you interfers mit mine load to oder night?' And den he strikeh me with his vist, and I don't say nothin' at all."

As more laughter swept the galleries Billy stepped down. George Francis then denied the charge, stating that he had merely warded off a blow Barlow had been aiming at his head. He was remanded until the following day when, convicted, he willingly paid his five dollar fine rather than accept seven days' free lodging in the lunatic asylum.

In September of 1868 Billy again appeared before a magistrate as plaintiff, having charged Wilson Beranski (undoubtedly the same "Baransky" who had sued him for non-payment of his debt a year and a half earlier) with assaulting him. Reason for the attack, as brought out in examination of both sides, was the matter of the long outstanding debt, Barlow apparently having failed to satisfy his liabilities as ordered by the court. This, coupled with the loss of a coat, had provoked Beranski into taking the law into his own hands. For his trouble he was given the choice of 10 dollars of 14 days.

But, alas, the tempestuous career of "Pilly Parlow," hack driver and character, was drawing to an end. Early in December of 1869 a rumor circulated Victoria that the well-known resident had died. "Many were the expressions of regret at the loss of so valuable a member of the horse fraternity," reported the **Colonist,** tongue in cheek.

"Ah, poor Billy! he used to murder the Queen's English awful, but — he wasn't a bad fellow, after all,' was the universal verdict of the public as the sad intelligence was spread abroad . . ."

An undertaker was so affected by the news that he hastened to Billy's house to "prepare him for the narrow home" — only to find Billy sitting up in bed and eating a hearty breakfast.

"Why, Billy," stammered the disappointed undertaker, "We heard you were dead!"

"Dead!" exclaimed Billy. "Me dead! Pilly Parlow dead? Not much! He ain't blayed out yet, you pet. Hant me another biece of toast, will yer?"

At last report Billy, The Colonist was pleased to state, was rapidly recovering from his bout with the Grim Reaper.

Unfortunately, Billy had won the battle but not the war. Two weeks after his near-miss with eternity he was gone: "Dead, at last, Samuel, alias 'Billy' Barlow, who furnished the material for a grotesque paragraph a few days ago, succumbed to the grim monster yesterday at the hospital. Barlow was a native of Poland and was once an extensive drygoods dealer in Sacramento, California — although those who knew him would scarcely imagine that he had ever sold laces and silks to fair dames. He will be buried today."

ISLANDER Crossword Puzzle

LAST WEEK'S CROSSWORD PUZZLE ANSWERS APPEAR ON PAGE 15

Edited by Margaret Farrar

© 1977 Los Angeles Times

By Herb L. Risteen

ACROSS

1 Make lace
4 Poires —— bourguignonne
7 Distributed
12 "The Red —— of Courage"
17 Greenhouse of a type
20 Oklahoman
21 Tennis star Rod
22 Reflect
23 Senior senior citizen
25 Hits hard
26 Animal abodes
28 —— ami
29 Wrath
30 Opposing votes
31 Grid fouls
32 Towheads
35 "The —— of the Four"
37 Dinah
38 Laugh, in Paris
39 Oriental prince: Var.
43 Bustle
44 Barges
45 Pale
46 Agreeable
47 Industrial plant of a sort
49 Two on the aisle
52 Linear units: Abbr.
53 Loch ——
54 Large mugs
55 Townsman
56 Popular comedian
57 Processions
58 Exclamations
59 Certain rooms
60 Vie
61 Diagram
62 Cheerful
63 Museum heads
65 Normandy city
66 Bat wood
67 Models
68 Showed respect to
71 D.C.-based gp.
72 Part of a buck
73 Inoperative
74 Curved moldings
76 Clinic workers: Abbr.
77 —— Pyle
78 For shame!
79 TV specialty
80 Go too slowly
82 Philosopher William
83 Harriman and namesakes
84 Wooden cylinders
86 Pertaining to tissue
87 Evangeline's Grand ——
88 Capture
91 Work unit
92 Mountain nymph
93 Young feline
96 Tributary of the Tensaw and Mobile
100 Mesabi enterprise
102 Passover dinner
103 Actor David and family
104 Certain lenses
105 Peevish
106 Exhausted
107 Time for a crumpet
108 Time zone: Abbr.

DOWN

1 Dartmoor peaks
2 Portland arrowroot
3 Shakespearean subject: Phrase
4 Actress Moorehead
5 Meadows
6 Linkletter
7 Means of ingress
8 Long times
9 Collection
10 Triangle side
11 Earthquake phenomenon
12 Gentle
13 Bern's river
14 6th cent. date: Rom.
15 Equipment
16 Sea eagle
18 Former name of 62 Down
19 Like old paper
20 Bog bird
24 Fifth canonical hour
27 Melodies
31 Task
32 Parentheses
33 Connection
34 Mighty missile
35 Channel island
36 Concept
37 Location
40 Shakespearean subject: Phrase
41 Erie or Huron
42 Takes a breather
44 Cuts
45 Comedian Jonathan
46 Hoofed mammal
48 Dramatic incongruity
49 Offshore game fish
50 Sooner than
51 Grid scores
54 Small birds
57 Dowel fastenings
58 Northern native
59 Medication
60 Like a sieve
61 Stake-like
62 Gaseous element
63 Bird call
64 —— animo (with one mind)
65 Enclosures
67 Geological hts.
68 Ancient Euphrates region
69 Buffalo's waterfront
70 Colorings
73 Wandering
75 Tee's neighbor
77 Festive
80 Student pad
81 Wooden bowls of a type
82 Shows scorn
83 Fragrance
85 Arctic explorer
86 Site of 16th cent. council
87 Columbus' ship
88 Cordage fiber
89 Out of the wind
90 Moves about
92 Baking essential
93 Eagle or wolf
94 Noun suffixes
95 Acid ——
97 "You —— your life"
98 —— off (rob)
99 "—— Got a Secret"
101 Bunk

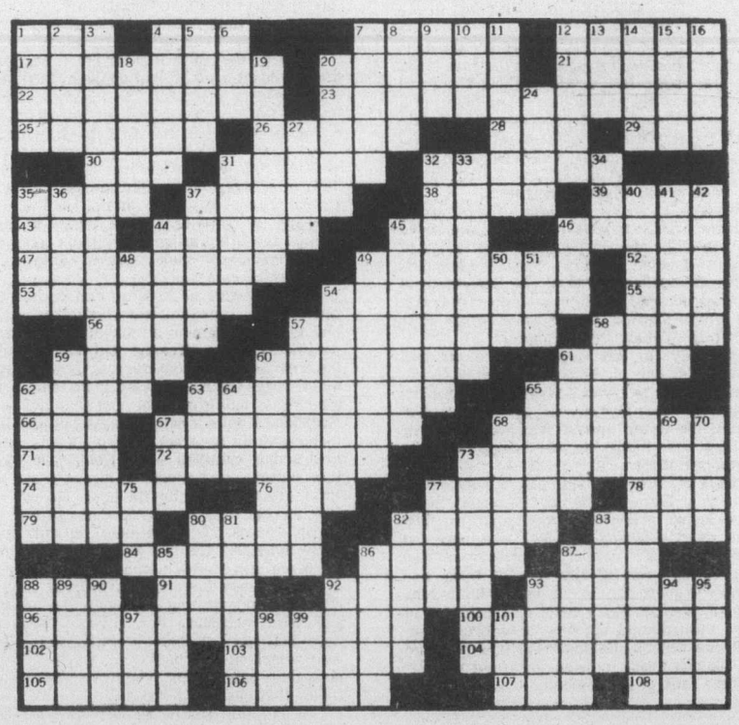

To one who has an artistic flair there are a number of things to which one may turn one's hand by way of a hobby. One Victoria artist, however, has come up with a very novel idea, and one which is particularly applicable here in Victoria which has been for so long a Services town.

SOLDIERS of the PAST

The artist in question is Margaret Trenchard, and she will hasten to tell you that she is not a full-time artist, since at present she has to keep her paints and brushes for use in her leisure time.

MARGARET TRENCHARD . . . working on a 2nd Lieutenant of the 1st U.S. Dragoons, 1835.

Margaret Trenchard, an English woman who was born in Somerset, came to Vancouver on a visit in 1955. She fell in love with the west coast at that time, and as a result, she spent the next 16 years in Vancouver where she worked in family and children's welfare.

This work was very dear to her heart. So dear, in fact, that she has since written a book on the history of Child Welfare in Canada. However, that is not a part of the present story which deals instead with the history of regimental uniforms through the ages.

For Margaret Trenchard, spare-time artist, paints in oils and also sculpts, but her latest interest lies in producing authentic models depicting regimental uniforms of all sorts.

Miss Trenchard herself can boast of a Services background in her own family and this probably has a great deal to do with her interest in the subject. Also, a visit to Castle Cornet in Guernsey really fired her imagination when she saw the armor, the weapons and heraldic devices, and the many pictures of army uniforms.

The beauty and color of the uniforms, as well as their history, held her from that moment, and it was then that she got the idea of creating authentic models depicting officers' uniforms of the many regiments. Since that time her nimble fingers and artistic bent have stood her in good stead in the production of these dressed figures.

The military figures thus created are not dolls and cannot be handled as such since they are more or less flat, shown full- or slightly side-face, and when completed are mounted on white board in a sort of base-relief effect. Models completed to date range all the way from a contemporary piper of a Scottish regiment, through American soldiers of the Revolution era, the RCMP, and European uniforms, back to the original Beefeaters.

Nowadays, of course, we tend to think of the Beefeatrers as those colorful characters who serve as a sort of ambulatory and colorful adornment to the Tower of London. This, in a sense, is quite correct since the official name of the Beefeaters is Yeoman Warders of Her Majesty's Tower of Lodon — that great fortress beside the Thames first thought up by William the Conqueror.

Incidentally, in this respect, there are two separate units, one of which is the unit of the Yeoman Warders, while the other is the Queen's Bodyguard of the Yeomen of the Guard. The Yeoman of the Guard are not now a fighting unit since they are made up of ex-regular non-commissioned officers.

Perhaps the first mention of them comes during the reign of Edward III in the 14th century, when they were known as the Yeomen of the Crown. The corps, as its exists today, however, was instituted by Henry VII in 1485. That particular Henry formed a group of 50 yeomen armed with bows and specifically to guard him. In our earlier history, by the way, a yeoman was ranked as the leader of the class immediately below that of gentleman. Thus, at one time in England, the term yeoman farmer was often used to denote a farmer who did not hold the rank of gentleman.

Despite the fact that the Yeomen of the Guard are no longer an active fighting force, yet they constitute the first permanent corps in the English army and are listed in the Army List.

During the reign of Henry VIII, who seems to have thought a great deal of them, their numbers were greatly increased. So also was their pay. Indeed, far from the modest shilling which was the lot of a private in the British army for many, many years, the Yeomen of his time were paid the princely sum of four shillings a day. There have been many suggestions as to how the Yeomen of the Guard came by their name Beefeaters, but perhaps the most reasonable theory is that they earned the title during Henry VII's reign when it was felt that with such liberal pay they could well afford to be eaters of beef.

Some of the oldest European regiments have been Guards, for example as the Grenadier Guards, and the other famous regiments which made up the Foot Guards such as the Coldstreams, the Scots, the Irish and the Welsh Guards. Incidentally, I am told that the Guards have a certain idiosyncrasy in their dress uniform in the fact that the senior or Grenadiers have a set of single buttons and buttonholes down the front of their jackets, while the next senior battalion — the Coldstreams — wear their buttons and buttonholes in sets of two. Sets of three are the order for the Scots Guards, sets of four for the Irish Guards and sets of five for the Welsh Guards. A small point, perhaps, but it is these individual touches which make the study of dress uniform so fascinating.

Also, many uniforms have dress ornaments, often commemorating a famous battle or other significant occasion. For instance, Shakespeare noted in Henry V the habit of the Welsh soldiers who wore a leek on their hats on St. David's Day, since he is their patron saint. The Royal Welsh Fusiliers follow that custom to this day.

At one time also in the early days of what was later to become the Grenadier Guards, the men wore a broad-brimmed feathered hat. However, when the first hand grenades came into use in the late 17th century, it soon became apparent that those broad-brimmed hats were going to prove an obstructive problem when the men swung their hands above their heads to hurl a grenade.

Thus, the broad-brimmed hat had to go, and a high narrow hat rather like a bishop's mitre took its place. This mitred cap was very ornate and beautifully decorated. In his book, The World's Great Regiments, Vezio Melegari notes that the mitre cap was worn by the Grenadiers at the Battle of Bunker's Hill in 1775.

Although, like the Beefeaters, the RCMP is not a fighting force, yet it is pleasing that Margaret Trenchard has already produced the three uniforms of our famous Mounties. The RCMP, founded in 1873 with a force of 300 men, was defined by Sir John A. MacDonald as "a semi-military body whose immediate objectives would be to stop liquor traffic among the Indians, to gain their respect and confidence, and to halt tribal warfare and attacks upon white settlers."

The original RCMP uniform with the little round pill-box hats of blue and gold, and the scarlet tunics were inspired, of course, by those scarlet tunics worn by British soldiers. Incidentally, in those early days of the Force the basic pay was 75 cents a day. The uniform was later changed to include dark breeches and a white helmet. Later still, of course, the dress uniform was modified to that we know so well — a broad brimmed stetson, scarlet tunic with a Sam Brown belt, dark blue breeches with a gold stripe down the sides, and riding boots and spurs.

The use of set regimental uniforms came into regular being with the formation of standing armies during the latter half of the 17th century, though of course long before then and as early as the early part of the 15th century, distinguishing marks were worn to identify friend from enemy. Thus, in Kannik's Military Uniforms of the World, we are told that in those far-off days the English troops wore red crosses on chest and back, while the armies of other European nations wore crosses of other colors, different colored sashes were also worn

LEFT, AN OFFICER OF THE KING'S GERMAN LEGION of Hussars 1813, and right, a **TRADITIONAL BEEFEATER** or yeoman of the Guard.

THE THREE OFFICIAL UNIFORMS OF THE RCMP from 1873 to the present day.

around the waist or over the shoulder at one time as an identifying mark.

Victoria has always had its share of fighting forces. In the early days it had the protection of the Royal Navy, but in 1858, according to Gregson's history of Victoria, the Royal Engineers arrived, to be followed the next year by the Royal Marines. And in 1860, a local militia unit was formed which was called the Victoria Rifle Volunteers. A year after that the Rifle Volunteers became known as the Vancouver Island Rifle Volunteers. Ten years later the Victoria Battery of Garrison Artillery was formed, and finally in 1883, the Rifles and the Artillery were made one and became in course of time what is now known as the 5th (B.C.) Field Battery (Canadian Artillery). So the 5th B.C. Regiment is—at least in this part of the world, a very old regiment since it is one of Canada's militia units with a continuous and honored history — of which there are not too many.

The 5th B.C. regiment has its headquarters at the Bay Street armory, which building it shares with that other Victoria regiment, the Canadian Scottish, which is also a militia unit and whose members wear the kilt.

Work Point Barracks, built in 1890, is, of course, the home of the regular army and since its inception it has seen a good deal of life. Prior to

By Margaret Belford

1939 the Princess Patricia Light Infantry was with us, while during the war years the 5th B.C. Coast Regiment was here to protect the navy. In 1952 the Queen's Own Rifles of Canada came here. This regiment was formed in 1860 and has a very distinctive dress uniform of green and black, with black boots and trappings. Later, in 1966, the Princess Pat's returned to us and have been here since.

Thus, with historical uniforms of our own a matter of pride, it would seem likely that Margaret Trenchard will probably turn to depicting the dress uniforms of some of Canada's famous regiments as well as those of the motherland.

Looking at her models it is hard to realize that any one person can have the patience and artistic ability to produce these figures.

The first move, of course, is to draw the entire figure, and after that the model is cut out and a certain amount of styrofoam and balsa wood is used for build-up purposes and to give the body a more rounded appearance. Then comes the really fascinating part — that of dressing the model. Margaret Trenchard studies old paintings for this purpose, and of course, she makes very sure that they are entirely authentic before she begins.

Our modern-day uniforms would certainly not be hard to portray for their very simplicity would make it an easy task. However, a love of history and a yen for the glowing colors and adornments of the past, are what makes this work of real interest to the artist. She spends a good deal of time studying her illustrations with the aid of a magnifying glass to make quite sure she does not miss the least little detail of a uniform and then she gets to work. Many things go into the production of a uniform. Felt is used in the main for the jackets, as well as all sorts of fine braids, coarse crochet cotton, ribbon, and beads for buttons.

Paper with a hard glossy black finish comes in handy for the fashioning of old-time shakos, and I noted a gun which was in process of making. It was being carved from balsa wood, colored, after which a thin metal piping would be added for the barrel. Trigger, hammer-lock, ect., would later be cut to shape, with tin snips.

Thus, all sorts of materials are pressed into service, and the finished result is gratifying indeed. Each model takes many hours of concentrated work to produce, but there is the satisfaction of knowing that each one is as absolutely authentic as it is possible to make it. Margaret says her work is one of constant discovery, along with the joy of producing the best possible effect. The great pity is that the pictures here do not show her work to true effect since they are of necessity in black and white.

And how very colorful some of those old uniforms were. Nowadays, of course, we are so used to the sight of olive drab with never a dress uniform in sight, that it is more than happy that we have Margaret Trenchard to keep us in touch with soldiers of the past.

OFFICER OF THE SEAFORTH HIGHLANDERS

A CONTEMPORARY PIPER of a Scottish regiment, wearing the Stuart tartan and playing bagpipes.

POWINDAH

Anyone fortunate enough to catch a glimpse of Powindah under full sail might imagine she's manned by a crew of buccaneers. Majestic yet unpretentious, gallant but unfashionable, Powindah is like a chapter of British history which sailed to Vancouver Island from the 18th century.

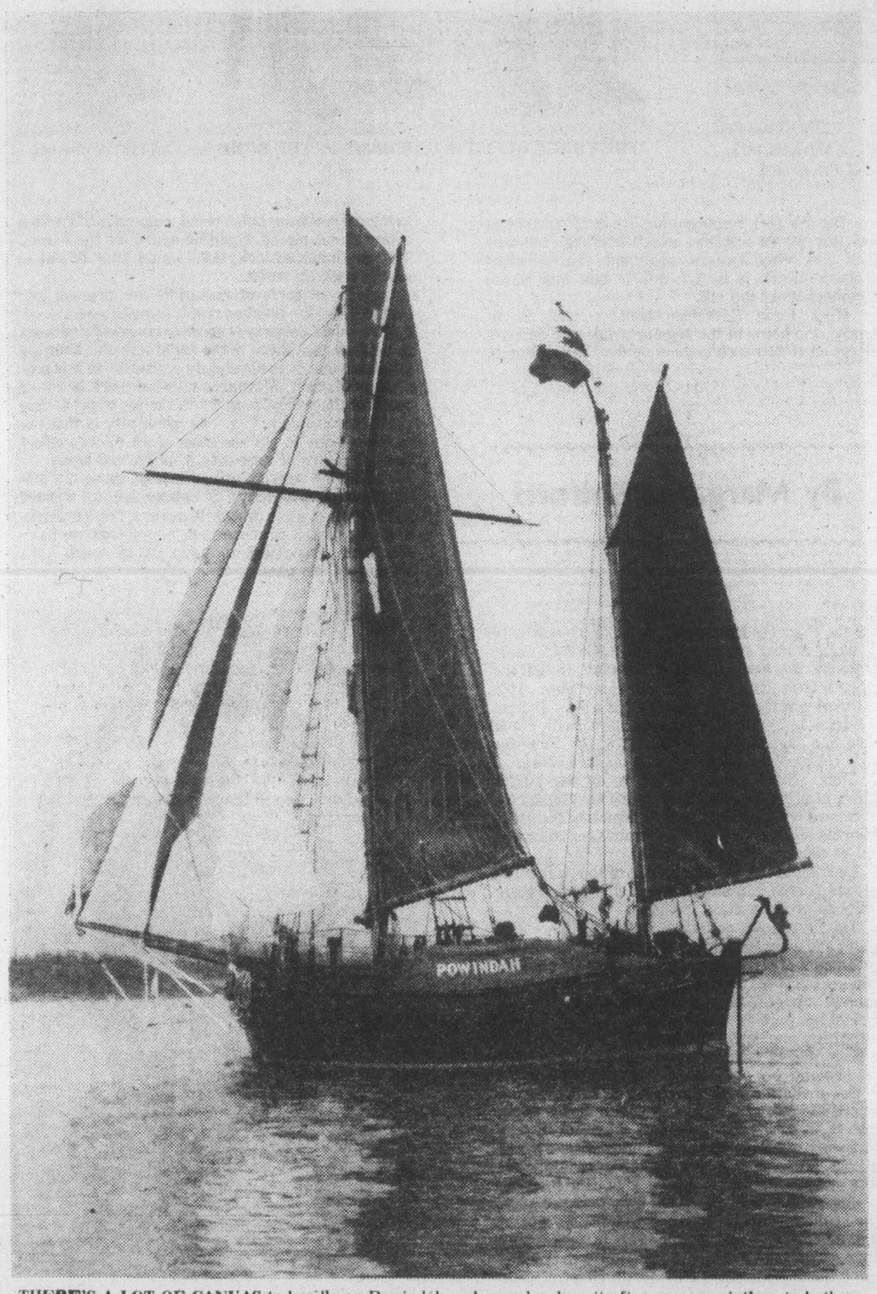

THERE'S A LOT OF CANVAS to handle on Powindah and on calm days it often seems pointless to bother raising any. She's designed for ocean cruising and once her sails have been set they should remain raised for a few days.

On the rare occasions when her skipper, David Betts of Sidney, raises all her canvas — three head sails, a gaff-rigged main, a gaff-rigged mizzen, a squaresail, a mizzen staysail, and a topsail — she has a magnetic appeal which demands more than a simple glance from other, sometimes envious, skippers or landlocked afternoon beachcombers.

Although Tahiti ketches are a fairly familiar sight in almost any coastal country, square-rigged vessels with as much character as Powindah are as uncommon in local waters nowadays as scurvy or rations of lime juice.

Only 30 feet stern to stern with a 10-foot beam and a ton and a half of ballast, Powindah has braved many of the same oceans travelled by the giant British merchant ships of the 17th and 18th centuries. Of course she's never rounded the Horn and it's highly doubtful a sailor like Betts would ever attempt such a perilous journey, but it's equally doubtful Powindah has seen the last of her deepsea days. She was built to run with the trade winds and Betts, a shipwright by profession, occasionally talks of voyages to New Zealand or other parts of the southern hemisphere.

For nine years now Powindah has been semi-retired in Sidney's Tsehum Harbor where she's often seen leaving for a weekend jaunt around the Gulf Islands or taking the occasional cruise into Victoria. She was sailed into Victoria originally on May 18, 1968, by her former owner, John Manning, who sold her to Betts in September, 1975. The transaction was completed on Bett's 31st birthday.

By Bruce Obee

Manning and his wife, pat, left for Europe in 1965 with the intention of buying a boat capable of carrying them safely around the world but the last thing Manning wanted was a Tahiti ketch. After a few months of living in a Spanish fishing village, their search took them to England where they spent four months travelling up and down the British coast in the hopes of finding the right vessel.

Manning had seen Powindah at her berth on the Hamble River in Southampton shortly after his arrival in England, but didn't bother to inspect her closely until a friend from the well-known yacht designing firm of Laurent Giles and Company suggested a well-rigged Tahiti ketch would probably get the Mannings where they were going.

One hard look and a favorable survey was all it took to convince Manning he'd found the ship which would take he and his wife on an 18,000 mile journey back to Victoria. He bought her from a man named John Holt for $9,000.

Holt, who owned her only three years, had purchased Powindah from her original owner, Lt.-Col. de Vries Harvest, who'd had her built in 1937 by Harry King and Sons, a small, family operated boatbuilding firm in Pinmill, Ipswich. Oddly enough, it was with the same firm that her present owner served his shipwright's apprenticeship and he actually built one Tahiti ketch during his training.

Harvest, a British career officer, has spent a part of his life before the Second World War in battle with a tribe of Afghan nomads that continually wandered over the Afghanistan border into Pakistan. The name of the tribe was Powindah, meaning "permission to wander."

Harvest sailed Powindah off the British coast a number of years and during the war his wife lived aboard. He made his only major expedition in Powindah when he was about 60 years old. He and a friend in his mid-70s sailed her from England to the Azores, a trip of some 3,000 miles which was recorded in the journals of Britain's famous Royal Cruising Club.

Continued on Page 15

From Page 14

POWINDAH

But like many dedicated sailors, Harvest grew old before his ship and when he was no longer able to contend with Powindah's elaborate rigging, he sold her to Holt.

Holt had plans to put to sea and spent two years refitting the cabin, starting with a bare hull and floorboards. Utilizing every inch of space as practically as possible, he installed 19 cedar and mahogany lockers, a double berth and three singles, a head and a full galley. On the advice of a naval architect, he then rerigged the entire vessel and moved both masts further aft to allow room for more head sails. When Powindah was ready to put to sea, Holt abandoned his voyage plans and put her up for sale.

Manning purchased her in the winter of 1965 and immediately vowed to set sail on July 30, 1966.

He spent the next eight months attaching self-steering gear and twin running sails for trade winds, packing the lockers with stores, painting, cleaning the bilges, and taking a deepsea navigation course. During those rather anxious eight months, his wife taught school while Manning, now the publisher of the weekly Sidney Review, wrote freelance articles for magazines.

A month before the Mannings left England they sailed to Devon to see Harvest. As Harvest stood on the dock watching his beloved yacht sail away for the last time, Manning dipped the ensign.

The Mannings left Southampton right on schedule at noon on July 30, 1966, and it turned out to be the worst day of the entire 18,000-mile voyage. Despite warnings of violent winds in the normally stormy English Channel, Manning and his wife, who had sailed only once in her life, headed for France and spent the first night with a force eight gale slamming Powindah broadside, tossing her about like a cork in a child's bathtub.

Haggard and tired they made it safely to Le Havre where the masts were lowered and Powindah motored through the French canals south to the Mediterranean. After a brief stint in the Canary Islands, the Mannings crossed the Atlantic to Barbados in 26 days without any major tragedies. During the crossing, however, Manning disovered a leak in the bow which caused the skipper to pump the bilges about every 20 minutes in poor weather. In the West Indies, Manning pulled Powindah out of the water three times before he found some caulking had fallen out of the planking in the bow.

With the leak repaired they negotiated the Panama Canal and spent the next 28 days attempting to sail against the Humbolt Current to the Galapagos Islands. They accomplished only 600 miles and then learned the only possible route for Powindah was directly along the coast to Manta, Ecuador, then due west to the Galapagos Islands.

After two months of relaxation the Mannings set sail for the Marquesas Islands and then sailed north to Hawaii. Leery of the often unpredictable weather between the Hawaiian Islands and North America, Manning refitted Powindah with stronger rigging and embarked on a 30-day cruise to Victoria. At Neah Bay, Wash., only 50 miles from home, Pat Manning made her last entry in Powindah's log — "Praise God."

When Powindah put into Victoria Inner Harbor on May 18, 1968, some 200 friends, sailors and curious spectators lined the harbor's causeway to welcome the Mannings to British Columbia.

It wasn't until Powindah became a rather well known local yacht that she was square rigged. Manning weighed the pros and cons of changing her rigging and decided to go ahead with it. It took $3,000 and countless hours of supervision by a Victoria naval architect.

As sailors and shipwrights go hand in hand, Manning decided to replace Powindah's one-cylinder Victor diesel with a two-cylinder Lister. He hired Betts to do the job. When Betts first set eyes on the old girl, he immediately knew where she was built and his reaction wasn't what would be expected from a grown father of two — he cried.

Betts had spent the first five years of his working life in the tiny Pinmill shipyard learning his trade under the experienced eyes of the family which had built Powindah. Harry King, who founded the company which builds yachts exclusively for the wealthy, died in his 87th year in 1959, shortly after Betts began his apprenticeship. The yard was then run by King's sons Norman and Sam and their sons Geoffrey and Roger.

POWINDAH'S SKIPPER David Betts of Sidney has never cared much for houses. When his two young daughters are old enough to be on their own, he may move aboard his yacht if he still owns it.

To the best of Betts' knowledge, the shipyard still operates without electricity and all materials are shaped by hand. Betts, who now packs a truckload of electric tools from boat to boat in the course of his work, well remembers the water rushing over his rubber boots as the tide flowed into Harry King's workshop each day, washing away the wood shavings as it ebbed.

As one would expect, there was no heat and the work was often carried out in below freezing temperatures during winter.

It was much to the chagrin of Betts' father, a submariner with the rank of Chief Petty Officer in the Royal Navy, that his son had decided to build ships rather than sail them. Betts had spent five years in a navy boarding school where young Englishmen acquired the makings of admirals. With the Royal Navy not holding much attraction for Betts, he began his apprenticeship at 30 shillings a week.

After five years with Harry King and Sons, Betts left the shipbuilding industry for a short-lived career on the Thames barges before immigrating to Canada in 1967. He then made an unseccessful attempt at running a marina at Mill Bay and decided to return to building and repairing boats. Unfortunately, he learned that independent shipwrights in Canada don't always find work until they've developed a reputation. So after a few lean months, he salvaged a wrecked fishboat, half buried in sand at Mill Bay, and restored it to its original condition. After that he began finding work regularly and moved to the Saanich Peninsula where he eventuelly met Manning.

Through Powindah, Manning and Betts became close friends during the next few years and Betts was offered first refusal if Powindah ever came up for sale.

In late August, 1975, Manning decided to sell her and went out to look for Betts. As usual, he was having lunch with a group of other shipwrights at the local pub and Manning asked to speak with him alone.

"If you want the boat, it's yours," Manning said.

"I'll take it," was the reply. There was no further discussion

They later agreed on a price and Betts sold his house to raise the money while Manning began making arrangements to purchase a 47 foot British designed steel trawler

Manning and Betts agree that Powindah performs best in the open sea. Under the command of an experienced skipper, she becomes a part of the ocean swells. In the sheltered islands of Georgia Strait she's sluggish and awkward. She cruises at only five knots, a speed which often leaves her defenceless under sail to the Gulf Island tides.

She's a heavy vessel, displacing 11 tons Thames measurement. The hull is constructed of pitch pine planking on sawn oak frames, fastened by copper rivets. Both masts are solid spruce stayed with galvanized wire. The bullwarks are pitch pine and the decks are teak. With a total of eight sails to handle, Betts estimates there's almost half a mile of line with 30 cleats and about the same number of wooden blocks.

There have been a few changes down below since Holt refitted her. Manning installed a wood stove in the galley and a diesel stove up forward. In each corner there's a heavy brass kerosene lantern and on one bulkhead hangs an old portrait of King Edward VII.

The traditional characteristics of a solid wood boat are what attracted Betts to Powindah. He's peeked in nooks and crannies of literally hundreds of boats from leaky old skiffs to classy new cruisers, but never found a vessel more inviting than Powindah.

When asked why he prefers Powindah over any other yacht, Betts simply threw his arms in the air and replied: "why do you buy a Ford or a Cadillac? It just suits one's needs."

ANSWER TO LAST WEEK'S PUZZLE

ANSWER TO TODAY'S PUZZLE

HALF EDDIE MARL JEER
ODOR RAINY ANOA OLLA
SALADINGREDIENTS KIEV
TRACE SOLONS ATPEACE
ALAMO ERS ALLES
GEES MOUNTAINBOYS GIA
ALY LOTA PEER ATOMS
SLEEVES IGNITE ADOLPH
PADRES BLOODS FRETFUL
BEN MOUNT EAT OCTA
IOC INEXPERIENCED OEE
RONS IRE ISNOT EMU
ATSTAKE LIPIDS ECARTE
DATIVE CARESS CROSSON
ENERO CATO OSAR ERA
SYR HEARINGOFTHE HSTS
RAMDS MAD ANDRE
OPHELIA SALTON OLLIE
SLAV GRETNAANDBOWLING
LORE REDA ITION EZTO
ODER ETON NONOS PATS

9/4/77

Retired Police Inspector Now Judges Horse Shows

Having qualified as a judge for the Canadian Horse Show Association in 1950, Bud Errington attended as many shows as his leave from police work would allow.

"That licence opened up new fields for me. I've judged shows from Smithers to Vancouver Island; the Island is a progressive horse centre, known for enthusiastic people, high quality horses as well as high quality riders," he says.

One of the things he noticed as a policeman and as a ringmaster and judge: the young people he met in the show ring weren't the young people who showed up in the courts and jail. He put this down to the fact that horsemen develop a sense of responsibility and retain it.

"We've taken away from our young people everything associated with responsibility; if he wants to go somewhere, he drives his father's car; if it is entertainment he craves, on with the television; if he is cold, push up the thermostat — no need to go and chop an armload of wood to stoke up the fireplace or kitchen stove. But these young people who become involved with horses have to feed them, water them, curry and clean them, as well as ride and exercise them. There's no such thing as a push button horse."

In December, 1952, public pressure, the upsurge of crime in Stanley Park and other factors, caused the Vancouver chief of police to have second thoughts about not having a mounted squad. He summoned Detective Errington to enquire if he would consider going to the park as a sergeant and organizing the squad.

"Certainly I didn't hesitate in saying yes. The park board cooperated by remodeling the existing stables and building a new wing. They bought me a jeep for night patrol. Their cooperation made my job that much easier. I set out, then, travelling hundreds of miles to find suitable horses for the squad, and then to train them. Most of the old mounted men were long gone or promoted, and didn't wish to reduce themselves in rank, so I had to train new riders as well. I loved every minute of it."

In 1957 nine vacancies were open for the rank of inspector. All policemen with a certain length of service and a good record were invited to write the exams to qualify. Sgt. Errington was one of the 100 candidates. "I wrote to protect my career — but I hoped I wouldn't pass, for I did not want to leave the horses. However, I was successful and became inspector that year."

His first duties as a patrol inspector placed him in charge of the south end of the city — Point Grey and South Vancouver, for two years. He then transferred to the traffic division in charge of accident investigation, and gained an insight into the problems of traffic in a big city. In 1960 he was placed in charge of special details, a department newly developed. Under his authority was the mounted squad, dog squad, marine squad and the reserve police squad, about 100 men from all walks of life who assist the police.

Crowd Patrol took a lot of his time. Whatever his plans had been he had to see that they worked. It was Inspector Errington's responsibility to provide security during the transfer of large quantities of money and valuables. He estimates he has moved 40 banks and trust companies without incident.

Another duty consigned to special details division was the planning and protection of visiting dignitaries — kings, queens, prime ministers — presidents, premiers and statesmen of all kinds, whether involving traffic or crowd patrol or personal safety.

"A very necessary precaution, for, ever in this world we seem to have certain nations at odds with each other, as well as certain nationals not too friendly to the visiting dignitaries. Of course, there is always the assassin who thinks only that he must assassinate. I worked on these details on a 50-50 basis with the RCMP.

"There were some controversial people through the city in my time — Premier Kosygin, of the USSR, was here for 69 hours, and I don't mind saying these were the longest 69 hours of my life. He attended a hockey game at the Coliseum where there were 17,500 people. Can you imagine the difficulty of trying to spot a sniper in a crowd that large? However, there were no incidents.

"We also had Indira Ghandi — she's a tiny little woman, very capable, and a good speaker. Unfortunately, there were hard feelings between the Hindus and the Pakistanis, but we managed."

The municipal act reads that persons on the Police Force who reach age 60 must retire. On Aug. 1, 1974, it was Inspector Errington's turn. "I would have liked to hang onto the bars and shout, 'You can't do this to me!' like some of the prisoners do, only difference being, they wanted out, I wanted to stay in. My stock reply to the prisoners had been: 'I've just done it,'" so I was prepared not to have a choice. I didn't want to leave, and I have no regrets associated with my career in the force."

By Vida Wellwood

Now retired Bud Errington finds his judge's licence worth its weight in gold, keeping him busy and occupied in the only area he knows well outside of police work. "I can attend more shows now, for my leave is unlimited, and I hope to continue for many years to come."

For the past 25 years he has ringmastered at the Pacific National Exhibition. "It gives me the opportunity to keep up with modern trends and to work with judges from all over North America. The show has grown so big, more than 1,000 horses, it has to be held in five sections encompassing 18 days. If you are going to be a judge, to assess values quickly and decisively, you have to work at it."

Bud Errington is also an official steward, licensed by the CHSA to see that the complex rules are followed: bridles and saddles in order, that martingales are or are not used according to the class they are in, and that the contestants behave properly in the ring.

He estimates the number of horses that he sees in the ring each year as close to 4,000. This does not include the ones he sees for prospective buyers or those while he is assisting the squad to find remounts.

In 1960, according to the American Research Council survey there were 13 times as many light horses in the United States as there were in 1919. This is because of the enthusiasm of people for something alive with which they can work and relate. "There are approximately 22,000 horses in the Fraser Valley. This horse population explosion has developed an industry of its own. Farriers have come back, it is the hardest thing to find a reliable person to shoe your horse. Harness and saddle makers are in short supply. Veterinarians are in great demand, some will only treat horses now. Farmers benefit from the demand for hay and grain to feed all these animals."

"Bud and I just came back from seeing a horse in Mount Vernon Washington," remarked Sgt. Tom Ryan. "A prospective remount for the squad, but the interesting thing about the trip — Bud talked most of the way down and I learned more about horses in those few hours than it seemed possible for one man to know."

Just click his switch to "On" and good horse sense comes out.

The retirement of Lancer, Inspector Errington's horse, coincided with his own retirement, and deserves special mention. It took place at the North West International Horse Show in 1914.

"It was quite a ceremony," said the Inspector. "They read my history over the public address system and said it was my last ride as I was to retire that summer. When I stepped out of the saddle, that was it.

"Lancer was a very colorful horse, big and proud, an Arab-Thoroughbred cross — Anglo-Arab, we call it. I rode him into the show ring, his history was broadcast, and then I dismounted. Lancer was stripped of his saddle and bridle and all his gear; a halter was placed around his neck. Then what we call a cooler was placed on him — a full length blanket of ornate pattern, tying over his forehead and coming down his neck. Sometimes the cooler has the horse's name on it, and the name of the horse show. Then he was led out of the ring, and that was it. He can never show in the ring again and is registered as being retired. There were tears in the eyes of many of the ladies in the audience when the ceremony concluded."

"And tears in the eyes of his retired boss," interposed Sgt. Ryan.

"Oh", said the Inspector, "I felt very badly about retiring him."

There was a brief moment of silence in honor of the retirement. Then Errington laughed: "Funny thing, following the retirement ceremony I was asked, because it was a Saturday night and a huge crowd, to lead the escort of the officials who ride in the carriage — they said it looked better for an officer to lead the procession. But as I had just retired and my horse had retired, I was given Gunner to ride. I had never been on his back before but managed to have a half-hour with him in the exercise ring. I found his mouth a little hard, and that he responded better to talking then to the bit. During the escort we had to cross in front of a pipe band, drums beating, etc., so I just held him firmly, saying: Steady, you've seen all this before. He went like a soldier.

"That was my last ride."

INSP. BUD ERRINGTON, with Lancer . . . after double-retirement ceremony.